

CBR600RR / CBR600RA

CBR600RR₇
CBR600RR₈
CBR600RR₉
CBR600RR_A
CBR600RA₉
CBR600RA_A

PARTS CATALOGUE

4

FOREWORD INDEX

1

ENGINE GROUP

2

FRAME GROUP

3

PART NUMBER INDEX

4

PART NAME INDEX

5

Instruction for use of parts catalogue

- **This parts catalogue has been created as of August 01, 2009.**
 - Since this date, the sales practice for repair parts may have been changed or the parts may have been eliminated (listed for those not for sale).
 - The modified information is reflected on the latest Electronic Parts Catalogue (EPC).
Also, refer to the parts catalogue news for any change.
 - See the parts catalogue news for any revision that is made after August 01, 2009.
- **Always specify the part number when ordering a part.**
 - Check the model, type, serial numbers, color, maker, and the size as needed before ordering a part.
 - Note that the illustrations (part drawings) can differ from the actual parts in shape.
They are given just to help you to refer to the parts.
- **When modifications or additions to this parts catalogue are made, a revised edition will be issued at an appropriate time, with successively progressing revision numbers on the cover. We recommend obtaining such revisions in order to keep your parts catalogue up-to-date at all times. To check whether a parts catalogue revision has been issued, please contact your Honda distributor.**

Initial version issue date
November 10, 2006
Honda Motor Co., Ltd.

CONTENTS

| | Page | Address No. | |
|---------------------------------------------------------------------|------|-------------|----------|
| ● Instruction for use of parts catalogue | 1 | B 1 | 1 |
| ● How to refer to the part information | 2 | B 2 | |
| ● Part catalogue structure | 3 | B 3 | |
| ● When the parts were revised | 4 | B 4 | |
| ● Abbreviations used in the parts catalogue | 4 | B 4 | |
| ● Part block and serial number check | 5 | B 5 | |
| ● Color label attachment position check | 5 | B 5 | |
| ● Models, parts catalogue codes and applicable serial numbers | 6 | B 6 | |
| ● Color label | 10 | B10 | |
| ● Color chart | 11 | B11 | |
| ● Fuel hose, general purpose hoses and vinyl hose | 53 | E 5 | |
| ● FLAT RATE SERVICE TIME | 57 | E 9 | |
| ● Illustrated index | 62 | E14 | |
| ● ENGINE GROUP | 72 | G 1 | 2 |
| ● FRAME GROUP | 102 | I 1 | 3 |
| ● PART NO. INDEX | 229 | 2-D 1 | 4 |
| ● PART NAME INDEX | 238 | 2-E 1 | 5 |

How to refer to the part information

A Reference with "Illustrated index"

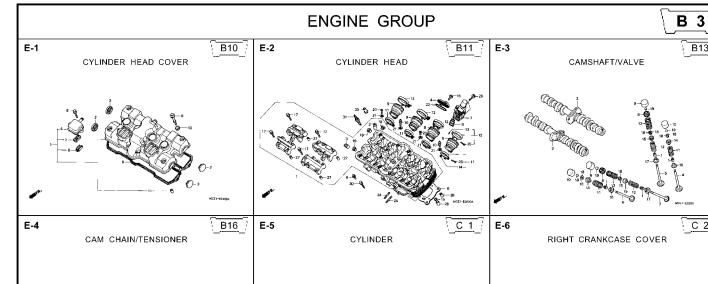

B Reference with "Part number index"

| PART NO. INDEX | | | | | |
|----------------|---------|------|------|---------------|-------------------|
| Part Number | Address | Page | Ref. | Part Number | Address Page Ref. |
| 04000 | | | | 13323-MY9-751 | C12 28 10 14921 |
| 04911-MCE-000 | C10 | 26 | 1 | 13324-MY9-751 | C12 28 10 14931 |
| | | | | 13325-MY9-751 | C12 28 10 14932 |
| | | | | 13327-MY9-751 | C12 28 10 14933 |
| 06000 | | | | 14000 | 14933 |
| 06405-MY5-P00 | F13 | 67 | 3 | 14100-MCE-000 | B13 13 2 14933 |
| 06405-MY5-P10 | F13 | 67 | 3 | 14200-MCE-000 | B13 13 3 14933 |
| 06410-MY9-860 | F2 | 56 | 1 | 14321-MCE-000 | B16 16 2 14933 |
| 06435-MCE-006 | F1 | 55 | 1 | 14401-MCE-003 | B16 16 3 14933 |
| 06451-166-405 | E13 | 51 | 2 | 14510-MBE-000 | B16 16 4 14934 |
| 06451-443-405 | F1 | 55 | 2 | 14520-MY9-691 | B16 16 5 14934 |
| 06451-MA7-405 | E13 | 51 | 1 | 14524-MY9-690 | B16 16 6 14934 |
| 06455-MCE-006 | E13 | 51 | 3 | 14546-MCE-000 | B16 16 7 14934 |
| | | | | 14620-MY9-691 | B16 16 8 14934 |
| 11000 | | | | 14711-MCE-000 | B13 13 4 14934 |
| 11210-MCE-000 | C9 | 25 | 1 | 14712-MCE-000 | B13 13 5 14934 |
| 11330-MCE-305 | C2 | 18 | 1 | 14721-MCE-000 | B13 13 6 14934 |
| 11333-KT8-000 | C6 | 22 | 1 | 14722-MCE-000 | B13 13 7 14934 |
| 11335-MCE-000 | C2 | 18 | 2 | 14730-MCE-000 | B13 13 8 14934 |
| 11360-MCE-000 | C7 | 23 | 1 | 14731-MCE-000 | B13 13 9 14934 |
| 11365-MCE-000 | C7 | 23 | 2 | 14731-MY9-751 | B13 13 10 14935 |
| 11396-MY9-000 | C2 | 18 | 3 | 14751-KY2-000 | B13 13 11 14935 |
| 11631-MCE-000 | C5 | 21 | 1 | 14751-MCE-000 | B13 13 12 14935 |
| 11691-MY9-000 | C5 | 21 | 2 | 14761-MCE-000 | B13 13 13 14935 |

C Reference with "Part name index"

| PART NAME INDEX | | | | | |
|--------------------------------|---------|------|------|-----------------|------|
| Part name | Address | Page | Ref. | Part name | Page |
| [A] | | | | BOLT , CHANG I | |
| ADJUSTER , CHAIN | F13 | 67 | 5 | BOLT , CLUTC H | |
| ARM COMP , GEAR CHANGE | F10 | 64 | 3 | BOLT , CONNECT | |
| ARM , L. MAIN STEP | F11 | 65 | 8 | BOLT , DISK , 6 | |
| ARM , L. PILLIØ STEP | F11 | 65 | 12 | BOLT , DISK , 8 | |
| ARM , R. MAIN STEP | F11 | 65 | 5 | BOLT , DRAIN I | |
| ARM , R. PILLIØ STEP | F11 | 65 | 11 | BOLT , FLANG E | |
| AUT O DOC K ASSY , FUEL | F4 | 58 | 2 | BOLT , FLANG E | |
| AXLE , FR. WHEEL | E14 | 52 | 3 | BOLT , FLANG E | |
| AXLE , RR. WHEEL | F2 | 56 | 3 | BOLT , FLANG E | |
| [B] | | | | BOLT , FLANG E | |
| BAG , AIR PRESSUR E GAUGE | F67 | 77 | 4 | BOLT , FLANG E | |
| BAG , SERVICE BOOK | F67 | 77 | 1 | BOLT , FLANG E | |
| BAG , TOOL | F67 | 77 | 3 | BOLT , FLANG E | |
| BALL , STEEL | F11 | 65 | 20 | BOLT , FLANG E | |
| BAN D A , INSULATOR | B11 | 11 | 11 | BOLT , FLANG E | |
| BAN D B , INSULATOR | B11 | 11 | 12 | BOLT , FLANG E | |
| BAN D , AIR CLEANER CONNECTING | F8 | 62 | 22 | BOLT , FLANG E | |
| BAN D , U-LOCK | F16 | 70 | 5 | BOLT , FLANG E | |
| BAN D , WIRE | C10 | 26 | 14 | BOLT , FLANG E | |
| | E5 | 43 | 21 | | |
| | 6A | 74 | 1R | | |

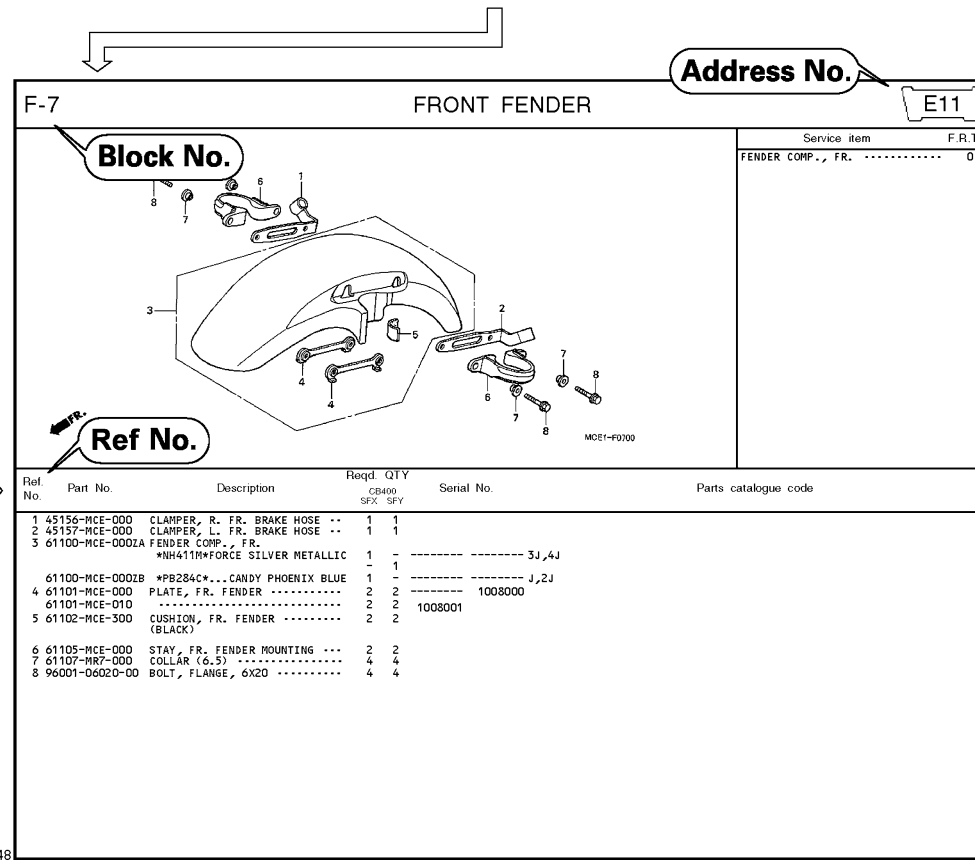

Address No.

Ref No.

Page No.

48

2000.09.01 E

Part catalogue structure

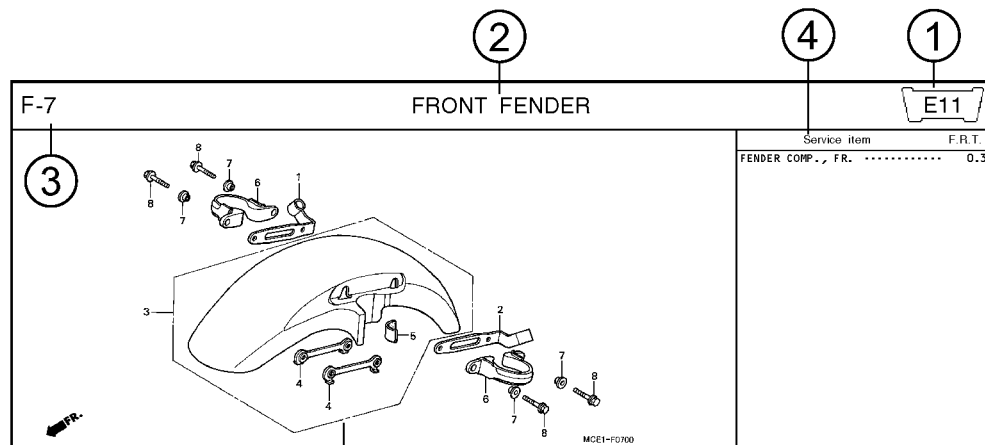

| Ref. No. | Part No. | Description | Reqd. QTY | | Serial No. | Parts catalogue code |
|----------|-----------------|----------------------------------------------------|-----------|-----|-------------|----------------------|
| | | | CB400 SFX | SFY | | |
| 1 | 45156-MCE-000 | CLAMPER, R. FR. BRAKE HOSE .. | 1 | 1 | | |
| 2 | 45157-MCE-000 | CLAMPER, L. FR. BRAKE HOSE .. | 1 | 1 | | |
| 3 | 61100-MCE-000ZA | FENDER COMP., FR. *NH411M*FORCE SILVER METALLIC | 1 | - | ----- 3J,4J | |
| | 61100-MCE-000ZB | *PB284C*...CANDY PHOENIX BLUE | 1 | - | ----- J,2J | |
| 4 | 61101-MCE-000 | PLATE, FR. FENDER | 2 | 2 | 1008000 | |
| | 61101-MCE-010 | | 2 | 2 | 1008001 | |
| 5 | 61102-MCE-300 | CUSHION, FR. FENDER | 2 | 2 | | |
| | | (BLACK) | | | | |

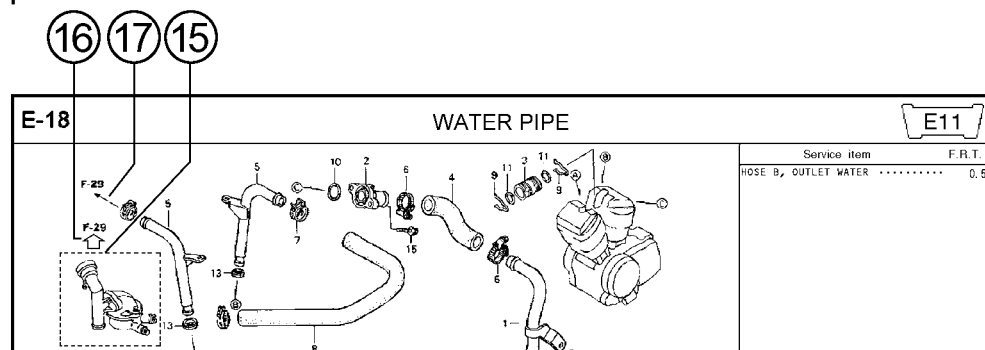

- ① **Address number**
 - Address No. is provided (in place of the page No.) to help you refer to the part with the part No. or part name.
- ② **Block title** ③ **Block number**
- ④ **Service item/Flat rate time**
- ⑤ **Reference number**
 - Title number marked with the parenthesis or parentheses indicates that it continues from the previous page.
- ⑥ **Part number** ⑦ **Honda color code**
- ⑧ **Description**
- ⑨ **Assemblies**
 - Sections framed with broken lines in the exploded view drawings are available as complete assemblies. (Their individual parts can also be obtained.)
- ⑩ **Color description**
- ⑪ **Note**
 - Notes are shown with the parentheses in the part name column.
- ⑫ **Required quantity**
 - Reqd. QTY shown in the parenthesis or parentheses indicates the optional part.
 - Reqd. QTY marked with "N" indicates the optional part that should be selected as needed.
 - Reqd. QTY indicates the number of the part used in the block.
- ⑬ **Serial number**
- ⑭ **Parts catalogue code**
 - When the parts catalogue code column is blank, it indicates that the part is applicable to all codes.
- ⑮
 - Parts enclosed within a dotted line are covered in a different block.
- ⑯
 - A hollow arrow indicates the block No. for the parts enclosed within a dotted line .
- ⑰
 - A solid arrow indicates the block No. the part in question is connected to.

When the parts were revised

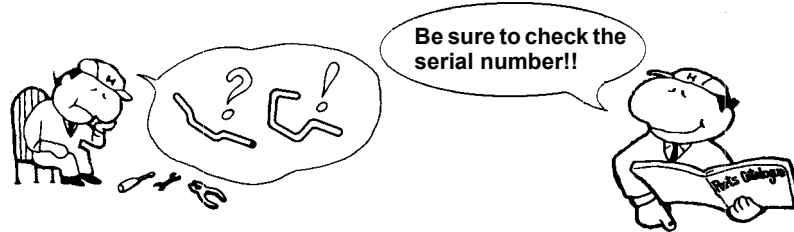

| Ref. No. | Part No. | Description | Reqd. QTY | | Serial No. |
|----------|-----------------|----------------------------------------------------|-----------|---------|--------------|
| | | | CB400 | SFX SFY | |
| 1 | 45156-MCE-000 | CLAMPER, R. FR. BRAKE HOSE .. | 1 | 1 | |
| 2 | 45157-MCE-000 | CLAMPER, L. FR. BRAKE HOSE .. | 1 | 1 | |
| 3 | 61100-MCE-000ZA | FENDER COMP., FR. *NH411M*FORCE SILVER METALLIC | 1 | - | -----3J,4J |
| | 61100-MCE-000ZB | *PB284C*...CANDY PHOENIX BLUE | 1 | - | -----J,2J |
| 4 | 61101-MCE-000 | PLATE, FR. FENDER (###)..... | 2 | 2 | -----1008000 |
| | 61101-MCE-010 | | 2 | 2 | -----1008001 |
| 5 | 61102-MCE-300 | CUSHION, FR. FENDER (BLACK) | 2 | 2 | |
| 6 | 61105-MCE-000 | STAY, FR. FENDER MOUNTING ... | 2 | 2 | |
| 7 | 61107-MR7-000 | COLLAR (6.5) | 4 | 4 | |
| 8 | 96001-06020-00 | BOLT, FLANGE, 6X20 | 4 | 4 | |

The number has been used from the initial model without revision.

When shown at the left side, it is applicable to the models of No.1008001 and the subsequent numbers.

When shown at the right side, it is applicable to the models up to No.1008000.

The parts listed with "###" at the end of the parts name have limited supply period (parts not for sale).

Abbreviations used in the parts catalogue



* "L." or "R." in the description of a part stands for the LEFT hand side or the RIGHT hand side. Determine the left or right as if you were in the motorcycle seat.

The following abbreviations are used in this parts catalogue.

- A Ampere
- ABS Anti-lock brake system
- A.C. Alternating current
- A.M. Attaching mark
- ASSY. Assembly
- C.D.I. Capacitive discharge ignition
- COMP. ... Complete
- D.C. Direct current
- EX. Exhaust
- FR. Front
- G Gram
- HEX. Hexagonal
- IN. Inlet
- KPH Kilometers per hour
- L.Left
- L (100L) .Link (100 Links)
- L.E.D.Light emitted diode
- MMMillimeter
- MPHMiles per hour
- R.Right
- RR.Rear
- STD.Standard
- T (22T) ...Tooth (22 Teeth)
- TCSTraction control system
- T.M.Transcript mark
- VVolt
- WWatt
- WLWith labelling
- WOLWithout labelling

Part block and serial number check

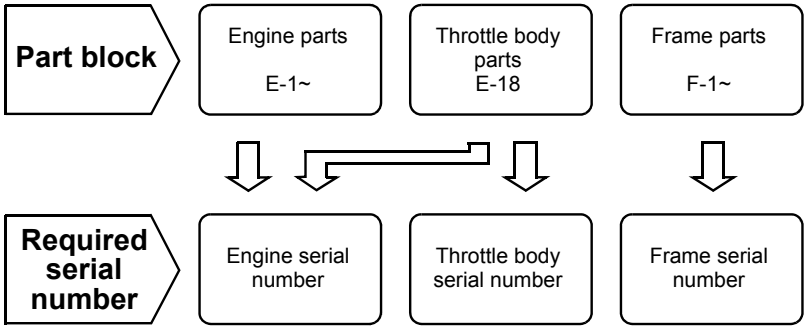

Check point

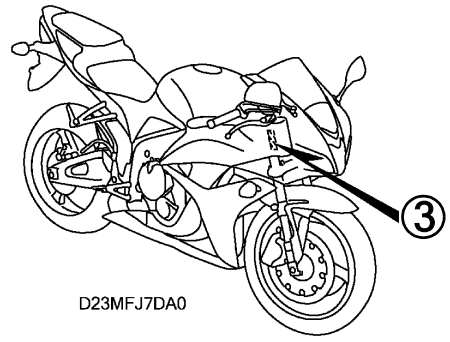
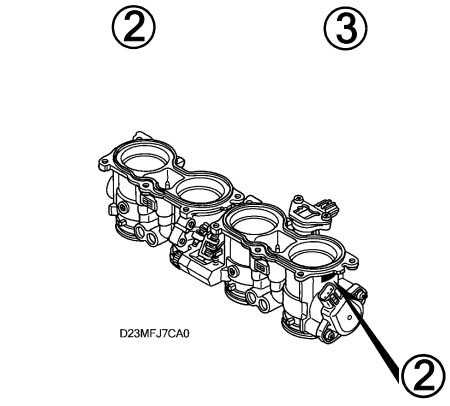
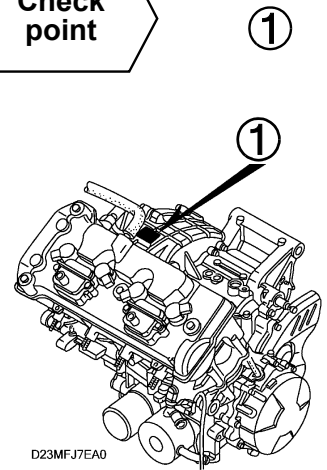

Color label attachment position check

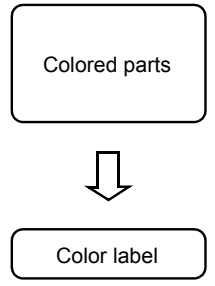

④

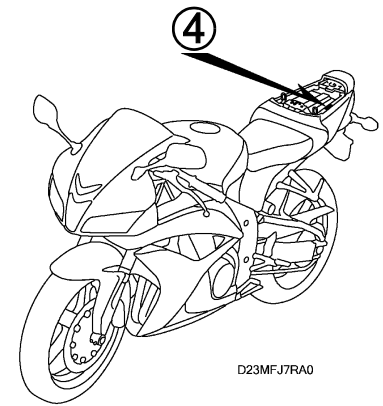

Models, parts catalogue codes and applicable serial numbers

Models, parts catalogue codes and applicable serial Nos. given in this parts catalogue can be identified as follows.

Parts with parts catalogue codes are exclusive for models destined for countries designated.

If no area codes are listed, parts are for common use.

| Model | Area code | Type | Parts catalogue code | Applicable engine serial No. | Applicable frame serial No. | Applicable throttle body serial No. |
|-----------|-----------|-----------------------|----------------------|------------------------------|-----------------------------|-------------------------------------|
| CBR600RR7 | BR | Brazil | BR | PC40E-2000001~2099999 | JH2PC409*7M000001~7M099999 | GQ64A A |
| | E | England | E | PC40E-2000001~2099999 | JH2PC40A*7M000001~7M099999 | |
| | ED | European direct sales | ED | PC40E-2000001~2099999 | JH2PC40A*7M000001~7M099999 | |
| | F | France | F | PC40E-2000001~2099999 | JH2PC40B*7M000001~7M099999 | |
| | KO | Korea | KO | PC40E-2000001~2099999 | JH2PC40K*7M000001~7M099999 | |
| | MX | Mexico | MX | PC40E-2000001~2099999 | JH2PC409*7M000001~7M099999 | |
| | U | Australia | U | PC40E-2000001~2099999 | JH2PC40U*7M000001~7M099999 | |
| CBR600RR8 | BR | Brazil | BR | PC40E-2000001~2099999 | JH2PC409*8M100001~8M109999 | GQ64A A |
| | | | BR/A | PC40E-2000001~2099999 | JH2PC409*8K110001~8K119999 | |
| | E | England | E | PC40E-2000001~2099999 | JH2PC40A*8M100001~8M109999 | |
| | | | E/A | PC40E-2000001~2099999 | JH2PC40A*8K110001~8K119999 | |
| | ED | European direct sales | ED | PC40E-2000001~2099999 | JH2PC40A*8M100001~8M109999 | |
| | | | ED/A | PC40E-2000001~2099999 | JH2PC40A*8K110001~8K119999 | |
| | F | France | F | PC40E-2000001~2099999 | JH2PC40B*8M100001~8M109999 | |
| | | | F/A | PC40E-2000001~2099999 | JH2PC40B*8K110001~8K119999 | |
| | KO | Korea | KO | PC40E-2000001~2099999 | JH2PC40K*8M100001~8M109999 | |
| | | | KO/A | PC40E-2000001~2099999 | JH2PC40K*8K110001~8K119999 | |
| | MX | Mexico | MX | PC40E-2000001~2099999 | JH2PC409*8M100001~8M109999 | |
| | | | MX/A | PC40E-2000001~2099999 | JH2PC409*8K110001~8K119999 | |
| | U | Australia | U | PC40E-2000001~2099999 | JH2PC40U*8M100001~8M109999 | |
| | | | U/A | PC40E-2000001~2099999 | JH2PC40U*8K110001~8K119999 | |

| Model | Area code | Type | Parts catalogue code | Applicable engine serial No. | Applicable frame serial No. | Applicable throttle body serial No. |
|-----------------------|-----------|-----------------------|-----------------------|------------------------------|-----------------------------|-------------------------------------|
| CBR600RR ⁸ | 2ED | European direct sales | 2ED | PC40E-2000001~2099999 | JH2PC40A*8M100001~8M109999 | GQ64A A |
| | | | 2ED/A | PC40E-2000001~2099999 | JH2PC40A*8K110001~8K119999 | |
| | 2F | France | 2F | PC40E-2000001~2099999 | JH2PC40B*8M100001~8M109999 | |
| | | | 2F/A | PC40E-2000001~2099999 | JH2PC40B*8K110001~8K119999 | |
| | 2MX | Mexico | 2MX | PC40E-2000001~2099999 | JH2PC409*8M100001~8M109999 | |
| | | | 2MX/A | PC40E-2000001~2099999 | JH2PC409*8K110001~8K119999 | |
| | 2U | Australia | 2U | PC40E-2000001~2099999 | JH2PC40U*8M100001~8M109999 | |
| | | | 2U/A | PC40E-2000001~2099999 | JH2PC40U*8K110001~8K119999 | |
| 3E | England | 3E | PC40E-2000001~2099999 | JH2PC40A*8M100001~8M109999 | | |
| | | 3E/A | PC40E-2000001~2099999 | JH2PC40A*8K110001~8K119999 | | |
| CBR600RR ⁹ | BR | Brazil | BR | PC40E-2100001~2199999 | JH2PC409*9K200001~9K299999 | GQ64A A |
| | | | BR/A | PC40E-2200001~2299999 | JH2PC409*9K200001~9K299999 | |
| | E | England | E | PC40E-2100001~2199999 | JH2PC40C*9K200001~9K202513 | |
| | | | E/A | PC40E-2200001~2299999 | JH2PC40C*9K202514~9K299999 | |
| | ED | European direct sales | ED | PC40E-2100001~2199999 | JH2PC40C*9K200001~9K202513 | |
| | | | ED/A | PC40E-2200001~2299999 | JH2PC40C*9K202514~9K299999 | |
| | F | France | F | PC40E-2100001~2199999 | JH2PC40D*9K200001~9K299999 | |
| | | | F/A | PC40E-2200001~2299999 | JH2PC40D*9K200001~9K299999 | |
| | KO | Korea | KO | PC40E-2100001~2199999 | JH2PC40K*9K200001~9K200021 | |
| | | | KO/A | PC40E-2200001~2299999 | JH2PC40K*9K200022~9K299999 | |
| | U | Australia | U | PC40E-2100001~2199999 | JH2PC40U*9K200001~9K299999 | |
| | | | U/A | PC40E-2200001~2299999 | JH2PC40U*9K200001~9K299999 | |

| Model | Area code | Type | Parts catalogue code | Applicable engine serial No. | Applicable frame serial No. | Applicable throttle body serial No. |
|-----------|-----------|-----------------------|-----------------------|------------------------------|-----------------------------|-------------------------------------|
| CBR600RR9 | 2BR | Brazil | 2BR | PC40E-2100001~2199999 | JH2PC409*9K200001~9K299999 | GQ64A A |
| | | | 2BR/A | PC40E-2200001~2299999 | JH2PC409*9K200001~9K299999 | |
| | 2ED | European direct sales | 2ED | PC40E-2100001~2199999 | JH2PC40C*9K200001~9K202513 | |
| | | | 2ED/A | PC40E-2200001~2299999 | JH2PC40C*9K202514~9K299999 | |
| | 2F | France | 2F | PC40E-2100001~2199999 | JH2PC40D*9K200001~9K200085 | |
| | | | 2F/A | PC40E-2200001~2299999 | JH2PC40D*9K200086~9K299999 | |
| | 2U | Australia | 2U | PC40E-2100001~2199999 | JH2PC40U*9K200001~9K299999 | |
| | | | 2U/A | PC40E-2200001~2299999 | JH2PC40U*9K200001~9K299999 | |
| 3E | England | 3E | PC40E-2100001~2199999 | JH2PC40C*9K200001~9K202513 | | |
| | | 3E/A | PC40E-2200001~2299999 | JH2PC40C*9K202514~9K299999 | | |
| CBR600RRA | E | England | E | PC40E-2200001~ | JH2PC40C*AK300001~ | GQ64A A |
| | ED | European direct sales | ED | PC40E-2200001~ | JH2PC40C*AK300001~ | |
| | F | France | F | PC40E-2200001~ | JH2PC40D*AK300001~ | |
| | KO | Korea | KO | PC40E-2200001~ | JH2PC40K*AK300001~ | |
| | U | Australia | U | PC40E-2200001~ | JH2PC40U*AK300001~ | |
| | 2ED | European direct sales | 2ED | PC40E-2200001~ | JH2PC40C*AK300001~ | |
| | 2F | France | 2F | PC40E-2200001~ | JH2PC40D*AK300001~ | |
| | 2U | Australia | 2U | PC40E-2200001~ | JH2PC40U*AK300001~ | |
| 3E | England | 3E | PC40E-2200001~ | JH2PC40C*AK300001~ | | |

| Model | Area code | Type | Parts catalogue code | Applicable engine serial No. | Applicable frame serial No. | Applicable throttle body serial No. |
|-----------|-----------|-----------------------|-----------------------|------------------------------|-----------------------------|-------------------------------------|
| CBR600RA9 | BR | Brazil | BR | PC40E-2100001~2199999 | JH2PC409*9K200001~9K299999 | GQ64A A |
| | | | BR/A | PC40E-2200001~2299999 | JH2PC409*9K200001~9K299999 | |
| | E | England | E | PC40E-2100001~2199999 | JH2PC40E*9K200001~9K201447 | |
| | | | E/A | PC40E-2200001~2299999 | JH2PC40E*9K201448~9K299999 | |
| | ED | European direct sales | ED | PC40E-2100001~2199999 | JH2PC40E*9K200001~9K201447 | |
| | | | ED/A | PC40E-2200001~2299999 | JH2PC40E*9K201448~9K299999 | |
| | F | France | F | PC40E-2100001~2199999 | JH2PC40F*9K200001~9K200037 | |
| | | | F/A | PC40E-2200001~2299999 | JH2PC40F*9K200038~9K299999 | |
| | KO | Korea | KO | PC40E-2100001~2199999 | JH2PC40K*9K200001~9K200021 | |
| | | | KO/A | PC40E-2200001~2299999 | JH2PC40K*9K200022~9K299999 | |
| U | Australia | U | PC40E-2100001~2199999 | JH2PC40U*9K200001~9K299999 | | |
| | | U/A | PC40E-2200001~2299999 | JH2PC40U*9K200001~9K299999 | | |
| CBR600RAA | E | England | E | PC40E-2200001~ | JH2PC40E*AK300001~ | GQ64A A |
| | ED | European direct sales | ED | PC40E-2200001~ | JH2PC40E*AK300001~ | |
| | F | France | F | PC40E-2200001~ | JH2PC40F*AK300001~ | |
| | KO | Korea | KO | PC40E-2200001~ | JH2PC40K*AK300001~ | |
| | U | Australia | U | PC40E-2200001~ | JH2PC40U*AK300001~ | |

* Of carburetor/throttle body identification numbers, only the portions underlined in the example below are used for registration.

GQ64A A KC 7

Color label

1

- When ordering parts, check the model name, main color, and code by observing the “COLOR LABEL” on the vehicle.
- When ordering a colored part, use the color chart in the instruction for use of parts catalogue.

| | | | | | | | | |
|---------------------------------------------------------------------------|-----------------------|----------------|---------------------------|---------------------|--------------------------|------------------------|----------------------|----|
| <p>VFR800FIW</p> <p>COLOR R-157</p> <p>CODE R157</p> | MODEL | | VFR800FIW | | | | | |
| | No. | COLOR | Sparkling silver metallic | Mute black metallic | Applicable model | | Applicable block No. | Re |
| | | CODE | NH-295M | NH-359M | Initial applicable model | Final applicable model | | |
| | Name of colored parts | Basic part No. | NH295 | NH359 | | | | |
| 1 | | | | | | | | |
| 2 | | | | | | | | |
| 3 | | | | | | | | |
| 4 | | | | | | | | |
| 5 | | | | | | | | |
| 6 | | | | | | | | |
| 7 | | | | | | | | |
| 8 | | | | | | | | |
| 9 | | | | | | | | |
| 10 | | | | | | | | |

Color chart

- When ordering a colored part, refer to the chart below and use a part number consisting of the relevant basic part number to which has been added a part color code.

CBR600RR (CBR600RR7).....E,ED,F,KO,U

| No. | MODEL | | CBR600RR7 | | | | | | | Applicable block No. | Ref. No. |
|-----|-----------------------|----------------|---------------------|----------------|---------------------|-------------|--------------------------|------------------------|--------|----------------------|----------|
| | COLOR | | Pearl sunbeam white | Graphite black | Candy tahitian blue | Italian red | Applicable model | | | | |
| | CODE | | NH-A66P | NH-B01 | PB-215C | R-157 | Initial applicable model | Final applicable model | | | |
| | Name of colored parts | Basic part No. | NHA66BA | NHB01EA | PB215XA | R157BA | | | | | |
| 1 | BODY SET, FRAME | 50010-MFJ-A00 | - | ZA | - | ZA | | | F-29 | 5 | |
| 2 | BODY SET, FRAME | 50010-MFJ-D00 | ZA | ZA | ZA | ZA | | | F-29 | 5 | |
| 3 | CLIP, PANEL FIXING | 91549-MW0-790 | ZA | ZA | ZA | ZA | | | F-31 | 34 | |
| 4 | COWL B, L. MIDDLE | 64370-MFJ-D00 | ZB | ZD | ZE | ZD | | | F-33 | 13 | |
| 5 | COWL B, R. MIDDLE | 64320-MFJ-D00 | ZB | ZD | ZE | ZD | | | F-33 | 7 | |
| 6 | COWL SET, L. MIDDLE A | 64350-MFJ-D00 | ZH | ZA | ZJ | ZG | | | F-33 | 11 | |
| 7 | COWL SET, L. UNDER | 64450-MFJ-D00 | ZE | ZA | ZD | ZD | | | F-33 | 17 | |
| 8 | COWL SET, R. MIDDLE A | 64300-MFJ-D00 | ZH | ZA | ZJ | ZG | | | F-33 | 5 | |
| 9 | COWL SET, R. UNDER | 64400-MFJ-D00 | ZE | ZA | ZD | ZD | | | F-33 | 16 | |
| 10 | COWL SET, RR. SEAT | 77210-MFJ-D00 | ZC | ZA | ZD | ZB | | | F-16 | 4 | |
| 11 | COWL SET, UPPER | 64100-MFJ-D00 | ZM | - | ZN | ZL | | | F-32 | 9 | |
| 12 | COWL, UPPER | 64100-MFJ-D00 | - | ZE | - | - | | | F-32 | 9 | |
| 13 | FENDER COMP., FR. | 61100-MFJ-D00 | ZB | ZA | ZC | ZD | | | F-7 | 1 | |
| 14 | GUARD, L. RR. HEAT | 80104-MFJ-D00 | ZC | ZC | ZC | ZC | | | F-24 | 5 | |
| 15 | GUARD, R. RR. HEAT | 80103-MFJ-D00 | ZC | ZC | ZC | ZC | | | F-24 | 4 | |
| 16 | MARK | 83270-MFJ-D00 | - | ZA | - | - | | | F-35-2 | 6 | |
| 17 | MARK, L. TOP SHELTER | 83262-MFJ-D00 | - | ZA | - | - | | | F-35-2 | 5 | |
| 18 | MARK, L. UNDER COWL | 64312-MFJ-D00 | - | ZA | - | - | | | F-35-2 | 3 | |
| 19 | MARK, L. UNDER COWL | 64312-MFJ-D00 | ZC | - | ZB | ZB | | | F-35 | 6 | |
| 20 | MARK, R. TOP SHELTER | 83261-MFJ-D00 | - | ZA | - | - | | | F-35-2 | 4 | |

CBR600RR (CBR600RR7).....E,ED,F,KO,U

| No. | MODEL | | CBR600RR7 | | | | | | | Applicable block No. | Ref. No. |
|-----|---------------------------|----------------|---------------------|----------------|---------------------|-------------|--------------------------|------------------------|--------|----------------------|----------|
| | COLOR | | Pearl sunbeam white | Graphite black | Candy tahitian blue | Italian red | Applicable model | | | | |
| | CODE | | NH-A66P | NH-B01 | PB-215C | R-157 | Initial applicable model | Final applicable model | | | |
| | Name of colored parts | Basic part No. | NHA66BA | NHB01EA | PB215XA | R157BA | | | | | |
| 21 | MARK, R. UNDER COWL | 64311-MFJ-D00 | - | ZA | - | - | | | F-35-2 | 2 | |
| 22 | MARK, R. UNDER COWL | 64311-MFJ-D00 | ZC | - | ZB | ZB | | | F-35 | 5 | |
| 23 | MARK, RR. SEAT COWL | 83616-MFJ-D00 | - | ZA | - | - | | | F-35-2 | 8 | |
| 24 | MARK, RR. SEAT COWL | 83616-MFJ-D00 | ZC | - | ZD | ZB | | | F-35 | 13 | |
| 25 | MARK, RR. SEAT COWL | 83617-MFJ-D00 | - | ZA | - | - | | | F-35-2 | 9 | |
| 26 | MARK, RR. SEAT COWL | 83617-MFJ-D00 | ZC | - | ZD | ZB | | | F-35 | 14 | |
| 27 | MARK, WINDSCREEN | 64202-MFJ-D00 | ZA | - | ZA | ZA | | | F-35 | 1 | |
| 28 | MARK, WINDSCREEN | 64202-MFJ-D00 | - | ZA | - | - | | | F-35-2 | 1 | |
| 29 | PROTECTOR, EX. PIPE OUTER | 18340-MFJ-D00 | ZB | ZB | ZB | ZB | | | F-18 | 7 | |
| 30 | SCREEN SET, WIND | 64250-MFJ-D00 | ZA | ZA | ZA | ZA | | | F-32 | 12 | |
| 31 | SHELTER, TOP | 83150-MFJ-D00 | ZG | ZJ | ZH | ZF | | | F-14 | 30 | |
| 32 | STRIPE A, L. MIDDLE COWL | 64356-MFJ-D00 | ZB | - | ZC | ZA | | | F-35 | 7 | |
| 33 | STRIPE A, L. TOP SHELTER | 83264-MFJ-D00 | ZB | - | ZC | ZA | | | F-35 | 10 | |
| 34 | STRIPE A, R. MIDDLE COWL | 64306-MFJ-D00 | ZB | - | ZC | ZA | | | F-35 | 3 | |
| 35 | STRIPE A, R. TOP SHELTER | 83263-MFJ-D00 | ZB | - | ZC | ZA | | | F-35 | 9 | |
| 36 | STRIPE B, L. MIDDLE COWL | 64357-MFJ-D00 | ZB | - | ZC | ZA | | | F-35 | 8 | |
| 37 | STRIPE B, L. TOP SHELTER | 83266-MFJ-D00 | ZB | - | ZC | ZA | | | F-35 | 12 | |
| 38 | STRIPE B, R. MIDDLE COWL | 64307-MFJ-D00 | ZB | - | ZC | ZA | | | F-35 | 4 | |
| 39 | STRIPE B, R. TOP SHELTER | 83265-MFJ-D00 | ZB | - | ZC | ZA | | | F-35 | 11 | |
| 40 | STRIPE, L. RR. SEAT COWL | 83619-MFJ-D00 | ZB | - | ZC | ZA | | | F-35 | 16 | |
| 41 | STRIPE, R. RR. SEAT COWL | 83618-MFJ-D00 | ZB | - | ZC | ZA | | | F-35 | 15 | |
| 42 | STRIPE, UPPER COWL | 64232-MFJ-D00 | ZA | ZA | ZA | ZA | | | F-35 | 2 | |
| 43 | WHEEL SUB ASSY., FR. | 44650-MFJ-D00 | ZA | ZA | ZA | ZA | | | F-10 | 6 | |
| 44 | WHEEL SUB ASSY., RR. | 42650-MFJ-D00 | ZA | ZA | ZA | ZA | | | F-13 | 8 | |

CBR600RR (CBR600RR7).....BR

| No. | MODEL | | CBR600RR7 | | | | | | Applicable block No. | Ref. No. |
|-----|---------------------------|----------------|------------------------------------|--------------------------------|----------------------|--------------------------|------------------------|--------|----------------------|----------|
| | COLOR | | Glint wave blue metallic B-197M | Pearl sunbeam white NH-A66P | Italian red R-157 | Applicable model | | | | |
| | Name of colored parts | Basic part No. | | | | Initial applicable model | Final applicable model | | | |
| 1 | BODY SET, FRAME | 50010-MFJ-A00 | ZA | ZA | ZA | | | F-29 | 5 | |
| 2 | CLIP, PANEL FIXING | 91549-MW0-790 | ZA | ZA | ZA | | | F-31 | 34 | |
| 3 | COWL SET, L. MIDDLE A | 64350-MFJ-D00 | ZN | ZM | ZL | | | F-33 | 11 | |
| 4 | COWL SET, L. MIDDLE B | 64550-MFJ-A00 | ZB | ZC | ZB | | | F-33 | 21 | |
| 5 | COWL SET, L. UNDER | 64450-MFJ-D00 | ZF | ZE | ZF | | | F-33 | 17 | |
| 6 | COWL SET, R. MIDDLE A | 64300-MFJ-D00 | ZN | ZM | ZL | | | F-33 | 5 | |
| 7 | COWL SET, R. MIDDLE B | 64500-MFJ-A00 | ZB | ZC | ZB | | | F-33 | 18 | |
| 8 | COWL SET, R. UNDER | 64400-MFJ-D00 | ZF | ZE | ZF | | | F-33 | 16 | |
| 9 | COWL SET, RR. SEAT | 77210-MFJ-D00 | ZN | ZM | ZL | | | F-16 | 4 | |
| 10 | COWL SET, UPPER | 64100-MFJ-D00 | ZH | ZG | ZF | | | F-32 | 9 | |
| 11 | FENDER COMP., FR. | 61100-MFJ-D00 | ZE | ZF | ZD | | | F-7 | 1 | |
| 12 | GUARD, L. RR. HEAT | 80104-MFJ-D00 | ZA | ZA | ZA | | | F-24 | 5 | |
| 13 | GUARD, R. RR. HEAT | 80103-MFJ-D00 | ZA | ZA | ZA | | | F-24 | 4 | |
| 14 | MARK | 83271-MFJ-A00 | ZA | ZB | ZA | | | F-35-1 | 17 | |
| 15 | MARK, L. UNDER COWL | 64312-MFJ-D00 | ZD | ZC | ZD | | | F-35-1 | 9 | |
| 16 | MARK, R. UNDER COWL | 64311-MFJ-D00 | ZD | ZC | ZD | | | F-35-1 | 8 | |
| 17 | MARK, RR. SEAT COWL | 83616-MFJ-D00 | ZH | ZG | ZF | | | F-35-1 | 18 | |
| 18 | MARK, WINDSCREEN | 64202-MFJ-D00 | ZA | ZA | ZA | | | F-35-1 | 1 | |
| 19 | PROTECTOR, EX. PIPE OUTER | 18340-MFJ-D00 | ZB | ZB | ZB | | | F-18 | 7 | |
| 20 | SCREEN SET, WIND | 64250-MFJ-D00 | ZA | ZA | ZA | | | F-32 | 12 | |
| 21 | SHELTER, TOP | 83150-MFJ-D00 | ZN | ZM | ZL | | | F-14 | 30 | |
| 22 | STRIPE A, L. MIDDLE COWL | 64359-MFJ-D00 | ZC | ZB | ZA | | | F-35-1 | 12 | |
| 23 | STRIPE A, L. TOP SHELTER | 83264-MFJ-D00 | ZD | ZF | ZE | | | F-35-1 | 14 | |
| 24 | STRIPE A, R. MIDDLE COWL | 64309-MFJ-D00 | ZC | ZB | ZA | | | F-35-1 | 7 | |
| 25 | STRIPE A, R. TOP SHELTER | 83263-MFJ-D00 | ZD | ZF | ZE | | | F-35-1 | 13 | |

CBR600RR (CBR600RR7).....BR

| No. | MODEL | | CBR600RR7 | | | | | | Applicable block No. | Ref. No. |
|-----|--------------------------|----------------|------------------------------------|--------------------------------|----------------------|--------------------------|------------------------|--------|----------------------|----------|
| | COLOR | | Glint wave blue metallic B-197M | Pearl sunbeam white NH-A66P | Italian red R-157 | Applicable model | | | | |
| | Name of colored parts | Basic part No. | | | | Initial applicable model | Final applicable model | | | |
| 26 | STRIPE B, L. MIDDLE COWL | 64357-MFJ-D00 | ZE | ZD | ZA | | | F-35-1 | 10 | |
| 27 | STRIPE B, L. TOP SHELTER | 83266-MFJ-D00 | ZD | ZD | ZA | | | F-35-1 | 16 | |
| 28 | STRIPE B, R. MIDDLE COWL | 64307-MFJ-D00 | ZE | ZD | ZA | | | F-35-1 | 5 | |
| 29 | STRIPE B, R. TOP SHELTER | 83265-MFJ-D00 | ZD | ZD | ZA | | | F-35-1 | 15 | |
| 30 | STRIPE C, L. MIDDLE COWL | 64358-MFJ-D00 | ZC | ZB | ZA | | | F-35-1 | 11 | |
| 31 | STRIPE C, R. MIDDLE COWL | 64308-MFJ-D00 | ZC | ZB | ZA | | | F-35-1 | 6 | |
| 32 | STRIPE, L. RR. SEAT COWL | 83621-MFJ-D00 | ZC | ZB | ZA | | | F-35-1 | 20 | |
| 33 | STRIPE, L. UPPER COWL | 64234-MFJ-D00 | ZC | ZB | ZA | | | F-35-1 | 4 | |
| 34 | STRIPE, R. RR. SEAT COWL | 83620-MFJ-D00 | ZC | ZB | ZA | | | F-35-1 | 19 | |
| 35 | STRIPE, R. UPPER COWL | 64233-MFJ-D00 | ZC | ZB | ZA | | | F-35-1 | 3 | |
| 36 | STRIPE, UPPER COWL | 64232-MFJ-D00 | ZA | ZA | ZA | | | F-35-1 | 2 | |
| 37 | WHEEL SUB ASSY., FR. | 44650-MFJ-D00 | ZA | ZA | ZA | | | F-10 | 6 | |
| 38 | WHEEL SUB ASSY., RR. | 42650-MFJ-D00 | ZA | ZA | ZA | | | F-13 | 8 | |

CBR600RR (CBR600RR7).....MX

| No. | MODEL | | CBR600RR7 | | | | | | | Applicable block No. | Ref. No. |
|-----|-----------------------|----------------|--------------------------|---------------------|----------------|-------------|--------------------------|------------------------|--------|----------------------|----------|
| | COLOR | | Glint wave blue metallic | Pearl sunbeam white | Graphite black | Italian red | Applicable model | | | | |
| | CODE | | B-197M | NH-A66P | NH-B01 | R-157 | Initial applicable model | Final applicable model | | | |
| | Name of colored parts | Basic part No. | B197EA | NHA66EA | NHB01EB | R157BB | | | | | |
| 1 | BODY SET, FRAME | 50010-MFJ-D00 | ZA | ZA | ZA | ZA | | | F-29 | 5 | |
| 2 | CLIP, PANEL FIXING | 91549-MW0-790 | ZA | ZA | ZA | ZA | | | F-31 | 34 | |
| 3 | COWL B, L. MIDDLE | 64550-MFJ-A00 | - | - | ZA | - | | | F-33 | 21 | |
| 4 | COWL B, R. MIDDLE | 64500-MFJ-A00 | - | - | ZA | - | | | F-33 | 18 | |
| 5 | COWL SET, L. MIDDLE A | 64350-MFJ-D00 | ZN | ZM | ZK | ZL | | | F-33 | 11 | |
| 6 | COWL SET, L. MIDDLE B | 64550-MFJ-A00 | ZB | ZC | - | ZB | | | F-33 | 21 | |
| 7 | COWL SET, L. UNDER | 64450-MFJ-D00 | ZF | ZE | ZF | ZF | | | F-33 | 17 | |
| 8 | COWL SET, R. MIDDLE A | 64300-MFJ-D00 | ZN | ZM | ZK | ZL | | | F-33 | 5 | |
| 9 | COWL SET, R. MIDDLE B | 64500-MFJ-A00 | ZB | ZC | - | ZB | | | F-33 | 18 | |
| 10 | COWL SET, R. UNDER | 64400-MFJ-D00 | ZF | ZE | ZF | ZF | | | F-33 | 16 | |
| 11 | COWL SET, RR. SEAT | 77210-MFJ-D00 | ZN | ZM | ZK | ZL | | | F-16 | 4 | |
| 12 | COWL SET, UPPER | 64100-MFJ-D00 | ZH | ZG | - | ZF | | | F-32 | 9 | |
| 13 | COWL, UPPER | 64100-MFJ-D00 | - | - | ZE | - | | | F-32 | 9 | |
| 14 | FENDER COMP., FR. | 61100-MFJ-D00 | ZE | ZF | ZA | ZD | | | F-7 | 1 | |
| 15 | GUARD, L. RR. HEAT | 80104-MFJ-D00 | ZA | ZA | ZA | ZA | | | F-24 | 5 | |
| 16 | GUARD, R. RR. HEAT | 80103-MFJ-D00 | ZA | ZA | ZA | ZA | | | F-24 | 4 | |
| 17 | MARK | 83271-MFJ-A00 | ZA | ZB | - | ZA | | | F-35-1 | 17 | |
| 18 | MARK | 83272-MFJ-D00 | - | - | ZA | - | | | F-35-2 | 7 | |
| 19 | MARK, DRIVE CAUTION | 87560-MM5-900 | ZA | ZA | ZA | ZA | | | F-34 | 10 | |
| 20 | MARK, L. TOP SHELTER | 83262-MFJ-D00 | - | - | ZB | - | | | F-35-2 | 5 | |
| 21 | MARK, L. UNDER COWL | 64312-MFJ-D00 | - | - | ZD | - | | | F-35-2 | 3 | |
| 22 | MARK, L. UNDER COWL | 64312-MFJ-D00 | ZD | ZC | - | ZD | | | F-35-1 | 9 | |
| 23 | MARK, R. TOP SHELTER | 83261-MFJ-D00 | - | - | ZB | - | | | F-35-2 | 4 | |
| 24 | MARK, R. UNDER COWL | 64311-MFJ-D00 | - | - | ZD | - | | | F-35-2 | 2 | |
| 25 | MARK, R. UNDER COWL | 64311-MFJ-D00 | ZD | ZC | - | ZD | | | F-35-1 | 8 | |



CBR600RR (CBR600RR7).....MX

| No. | MODEL | | CBR600RR7 | | | | | | | Applicable block No. | Ref. No. |
|-----|---------------------------|----------------|------------------------------------|--------------------------------|--------------------------|----------------------|--------------------------|------------------------|--------|----------------------|----------|
| | COLOR | | Glint wave blue metallic B-197M | Pearl sunbeam white NH-A66P | Graphite black NH-B01 | Italian red R-157 | Applicable model | | | | |
| | CODE | | B197EA | NHA66EA | NHB01EB | R157BB | Initial applicable model | Final applicable model | | | |
| | Name of colored parts | Basic part No. | | | | | | | | | |
| 26 | MARK, RR. SEAT COWL | 83616-MFJ-D00 | ZH | ZG | - | ZF | | | F-35-1 | 18 | |
| 27 | MARK, RR. SEAT COWL | 83616-MFJ-D00 | - | - | ZE | - | | | F-35-2 | 8 | |
| 28 | MARK, RR. SEAT COWL | 83617-MFJ-D00 | - | - | ZE | - | | | F-35-2 | 9 | |
| 29 | MARK, WINDSCREEN | 64202-MFJ-D00 | ZA | ZA | - | ZA | | | F-35-1 | 1 | |
| 30 | MARK, WINDSCREEN | 64202-MFJ-D00 | - | - | ZA | - | | | F-35-2 | 1 | |
| 31 | PROTECTOR, EX. PIPE OUTER | 18340-MFJ-D00 | ZB | ZB | ZB | ZB | | | F-18 | 7 | |
| 32 | SCREEN SET, WIND | 64250-MFJ-D00 | ZA | ZA | ZA | ZA | | | F-32 | 12 | |
| 33 | SHELTER, TOP | 83150-MFJ-D00 | ZS | ZR | ZT | ZQ | | | F-14 | 30 | |
| 34 | STRIPE A, L. MIDDLE COWL | 64359-MFJ-D00 | ZC | ZB | - | ZA | | | F-35-1 | 12 | |
| 35 | STRIPE A, L. TOP SHELTER | 83264-MFJ-D00 | ZD | ZF | - | ZE | | | F-35-1 | 14 | |
| 36 | STRIPE A, R. MIDDLE COWL | 64309-MFJ-D00 | ZC | ZB | - | ZA | | | F-35-1 | 7 | |
| 37 | STRIPE A, R. TOP SHELTER | 83263-MFJ-D00 | ZD | ZF | - | ZE | | | F-35-1 | 13 | |
| 38 | STRIPE B, L. MIDDLE COWL | 64357-MFJ-D00 | ZE | ZD | - | ZA | | | F-35-1 | 10 | |
| 39 | STRIPE B, L. TOP SHELTER | 83266-MFJ-D00 | ZD | ZD | - | ZA | | | F-35-1 | 16 | |
| 40 | STRIPE B, R. MIDDLE COWL | 64307-MFJ-D00 | ZE | ZD | - | ZA | | | F-35-1 | 5 | |
| 41 | STRIPE B, R. TOP SHELTER | 83265-MFJ-D00 | ZD | ZD | - | ZA | | | F-35-1 | 15 | |
| 42 | STRIPE C, L. MIDDLE COWL | 64358-MFJ-D00 | ZC | ZB | - | ZA | | | F-35-1 | 11 | |
| 43 | STRIPE C, R. MIDDLE COWL | 64308-MFJ-D00 | ZC | ZB | - | ZA | | | F-35-1 | 6 | |
| 44 | STRIPE, L. RR. SEAT COWL | 83621-MFJ-D00 | ZC | ZB | - | ZA | | | F-35-1 | 20 | |
| 45 | STRIPE, L. UPPER COWL | 64234-MFJ-D00 | ZC | ZB | - | ZA | | | F-35-1 | 4 | |
| 46 | STRIPE, R. RR. SEAT COWL | 83620-MFJ-D00 | ZC | ZB | - | ZA | | | F-35-1 | 19 | |
| 47 | STRIPE, R. UPPER COWL | 64233-MFJ-D00 | ZC | ZB | - | ZA | | | F-35-1 | 3 | |
| 48 | STRIPE, UPPER COWL | 64232-MFJ-D00 | ZA | ZA | - | ZA | | | F-35-1 | 2 | |
| 49 | WHEEL SUB ASSY., FR. | 44650-MFJ-D00 | ZA | ZA | ZA | ZA | | | F-10 | 6 | |
| 50 | WHEEL SUB ASSY., RR. | 42650-MFJ-D00 | ZA | ZA | ZA | ZA | | | F-13 | 8 | |

CBR600RR (CBR600RR8).....E,E/A,ED,ED/A,F,F/A,KO,KO/A,U,U/A

| No. | MODEL | | CBR600RR8 | | | | | | Applicable block No. | Ref. No. |
|-----|-----------------------|----------------|---------------------|----------------|-------------|--------------------------|------------------------|--------|----------------------|----------|
| | COLOR | | Pearl sunbeam white | Graphite black | Italian red | Applicable model | | | | |
| | CODE | | NH-A66P | NH-B01 | R-157 | Initial applicable model | Final applicable model | | | |
| | Name of colored parts | Basic part No. | NHA66KA | NHB01DA | R157BA | | | | | |
| 1 | BODY SET, FRAME | 50010-MFJ-A00 | ZA | - | ZA | | | F-29 | 5 | |
| 2 | BODY SET, FRAME | 50010-MFJ-D00 | ZA | ZA | ZA | | | F-29 | 5 | |
| 3 | CLIP, PANEL FIXING | 91549-MW0-790 | ZA | ZA | ZA | | | F-31 | 34 | |
| 4 | COWL B, L. MIDDLE | 64370-MFJ-D00 | ZG | ZB | ZB | | | F-33 | 13 | |
| 5 | COWL B, R. MIDDLE | 64320-MFJ-D00 | ZG | ZB | ZB | | | F-33 | 7 | |
| 6 | COWL SET, L. MIDDLE A | 64350-MFJ-D10 | ZJ | ZH | ZK | | | F-33 | 11 | |
| 7 | COWL SET, L. UNDER | 64450-MFJ-D00 | ZF | ZF | - | | | F-33 | 17 | |
| 8 | COWL SET, L. UNDER | 64450-MFJ-D10 | - | - | ZK | | | F-33 | 17 | |
| 9 | COWL SET, R. MIDDLE A | 64300-MFJ-D10 | ZJ | ZH | ZK | | | F-33 | 5 | |
| 10 | COWL SET, R. UNDER | 64400-MFJ-D00 | ZF | ZF | - | | | F-33 | 16 | |
| 11 | COWL SET, R. UNDER | 64400-MFJ-D10 | - | - | ZK | | | F-33 | 16 | |
| 12 | COWL SET, RR. SEAT | 77210-MFJ-D10 | ZH | ZG | ZJ | | | F-16 | 4 | |
| 13 | COWL SET, UPPER | 64100-MFJ-D00 | ZL | - | ZL | | | F-32 | 9 | |
| 14 | COWL, UPPER | 64100-MFJ-D00 | - | ZE | - | | | F-32 | 9 | |
| 15 | FENDER COMP., FR. | 61100-MFJ-D00 | ZD | ZA | ZD | | | F-7 | 1 | |
| 16 | GUARD, L. RR. HEAT | 80104-MFJ-D00 | ZC | ZC | ZC | | | F-24 | 5 | |
| 17 | GUARD, R. RR. HEAT | 80103-MFJ-D00 | ZC | ZC | ZC | | | F-24 | 4 | |
| 18 | MARK | 83270-MFJ-D10 | - | ZB | - | | | F-35-2 | 6 | |
| 19 | MARK, L. TOP SHELTER | 83262-MFJ-D00 | - | ZB | - | | | F-35-2 | 5 | |
| 20 | MARK, L. UNDER COWL | 64312-MFJ-D00 | ZD | - | - | | | F-35 | 6 | |
| 21 | MARK, L. UNDER COWL | 64312-MFJ-D00 | - | ZD | - | | | F-35-2 | 3 | |
| 22 | MARK, L. UNDER COWL | 64312-MFJ-D10 | - | - | ZB | | | F-35 | 6 | |
| 23 | MARK, R. TOP SHELTER | 83261-MFJ-D00 | - | ZB | - | | | F-35-2 | 4 | |
| 24 | MARK, R. UNDER COWL | 64311-MFJ-D00 | ZD | - | - | | | F-35 | 5 | |
| 25 | MARK, R. UNDER COWL | 64311-MFJ-D00 | - | ZD | - | | | F-35-2 | 2 | |

CBR600RR (CBR600RR8).....E,E/A,ED,ED/A,F,F/A,KO,KO/A,U,U/A

| No. | MODEL | | CBR600RR8 | | | | | | Applicable block No. | Ref. No. |
|-----|---------------------------|----------------|---------------------|----------------|-------------|--------------------------|------------------------|--------|----------------------|----------|
| | COLOR | | Pearl sunbeam white | Graphite black | Italian red | Applicable model | | | | |
| | CODE | | NH-A66P | NH-B01 | R-157 | Initial applicable model | Final applicable model | | | |
| | Name of colored parts | Basic part No. | NHA66KA | NHB01DA | R157BA | | | | | |
| 26 | MARK, R. UNDER COWL | 64311-MFJ-D10 | - | - | ZB | | | F-35 | 5 | |
| 27 | MARK, RR. SEAT COWL | 83616-MFJ-D00 | - | - | ZF | | | F-35 | 13 | |
| 28 | MARK, RR. SEAT COWL | 83616-MFJ-D00 | - | ZE | - | | | F-35-2 | 8 | |
| 29 | MARK, RR. SEAT COWL | 83616-MFJ-D10 | ZD | - | - | | | F-35 | 13 | |
| 30 | MARK, RR. SEAT COWL | 83617-MFJ-D10 | ZG | - | ZH | | | F-35 | 14 | |
| 31 | MARK, RR. SEAT COWL | 83617-MFJ-D10 | - | ZF | - | | | F-35-2 | 9 | |
| 32 | MARK, WINDSCREEN | 64202-MFJ-D00 | ZA | - | ZA | | | F-35 | 1 | |
| 33 | MARK, WINDSCREEN | 64202-MFJ-D00 | - | ZA | - | | | F-35-2 | 1 | |
| 34 | PROTECTOR, EX. PIPE OUTER | 18340-MFJ-D00 | ZB | ZB | ZB | | | F-18 | 7 | |
| 35 | SCREEN SET, WIND | 64250-MFJ-D00 | ZA | ZA | ZA | | | F-32 | 12 | |
| 36 | SHELTER, TOP | 83150-MFJ-D00 | - | ZT | ZQ | | | F-14 | 30 | |
| 37 | SHELTER, TOP | 83150-MFJ-D10 | ZP | - | - | | | F-14 | 30 | |
| 38 | STRIPE A, L. MIDDLE COWL | 64356-MFJ-D10 | ZD | - | ZE | | | F-35 | 7 | |
| 39 | STRIPE A, L. TOP SHELTER | 83264-MFJ-D00 | - | - | ZE | | | F-35 | 10 | |
| 40 | STRIPE A, L. TOP SHELTER | 83264-MFJ-D10 | ZC | - | - | | | F-35 | 10 | |
| 41 | STRIPE A, R. MIDDLE COWL | 64306-MFJ-D10 | ZD | - | ZE | | | F-35 | 3 | |
| 42 | STRIPE A, R. TOP SHELTER | 83263-MFJ-D00 | - | - | ZE | | | F-35 | 9 | |
| 43 | STRIPE A, R. TOP SHELTER | 83263-MFJ-D10 | ZC | - | - | | | F-35 | 9 | |
| 44 | STRIPE B, L. MIDDLE COWL | 64357-MFJ-D00 | - | - | ZA | | | F-35 | 8 | |
| 45 | STRIPE B, L. MIDDLE COWL | 64357-MFJ-D10 | ZC | - | - | | | F-35 | 8 | |
| 46 | STRIPE B, L. TOP SHELTER | 83266-MFJ-D00 | - | - | ZA | | | F-35 | 12 | |
| 47 | STRIPE B, L. TOP SHELTER | 83266-MFJ-D10 | ZC | - | - | | | F-35 | 12 | |
| 48 | STRIPE B, R. MIDDLE COWL | 64307-MFJ-D00 | - | - | ZA | | | F-35 | 4 | |
| 49 | STRIPE B, R. MIDDLE COWL | 64307-MFJ-D10 | ZC | - | - | | | F-35 | 4 | |
| 50 | STRIPE B, R. TOP SHELTER | 83265-MFJ-D00 | - | - | ZA | | | F-35 | 11 | |

CBR600RR (CBR600RR8).....E,E/A,ED,ED/A,F,F/A,KO,KO/A,U,U/A

| No. | MODEL | | CBR600RR8 | | | | | | Applicable block No. | Ref. No. |
|-----|--------------------------|----------------|---------------------|----------------|-------------|--------------------------|------------------------|------|----------------------|----------|
| | COLOR | | Pearl sunbeam white | Graphite black | Italian red | Applicable model | | | | |
| | CODE | | NH-A66P | NH-B01 | R-157 | Initial applicable model | Final applicable model | | | |
| | Name of colored parts | Basic part No. | NHA66KA | NHB01DA | R157BA | | | | | |
| 51 | STRIPE B, R. TOP SHELTER | 83265-MFJ-D10 | ZC | - | - | | | F-35 | 11 | |
| 52 | STRIPE, L. RR. SEAT COWL | 83619-MFJ-D00 | - | - | ZA | | | F-35 | 16 | |
| 53 | STRIPE, L. RR. SEAT COWL | 83619-MFJ-D10 | ZB | - | - | | | F-35 | 16 | |
| 54 | STRIPE, R. RR. SEAT COWL | 83618-MFJ-D00 | - | - | ZA | | | F-35 | 15 | |
| 55 | STRIPE, R. RR. SEAT COWL | 83618-MFJ-D10 | ZB | - | - | | | F-35 | 15 | |
| 56 | STRIPE, UPPER COWL | 64232-MFJ-D00 | ZA | - | ZA | | | F-35 | 2 | |
| 57 | WHEEL SUB ASSY., FR. | 44650-MFJ-D00 | ZA | ZA | ZA | | | F-10 | 6 | |
| 58 | WHEEL SUB ASSY., RR. | 42650-MFJ-D00 | ZA | ZA | ZA | | | F-13 | 8 | |



CBR600RR (CBR600RR8).....BR, BR/A

| No. | MODEL | | CBR600RR8 | | | | | | Applicable block No. | Ref. No. |
|-----|-----------------------|----------------|---------------------|----------------|-------------|--------------------------|------------------------|--------|----------------------|----------|
| | COLOR | | Pearl sunbeam white | Graphite black | Italian red | Applicable model | | | | |
| | Name of colored parts | Basic part No. | NH-A66P | NH-B01 | R-157 | Initial applicable model | Final applicable model | | | |
| 1 | BODY SET, FRAME | 50010-MFJ-A00 | ZA | ZA | ZA | | | F-29 | 5 | |
| 2 | CLIP, PANEL FIXING | 91549-MW0-790 | ZA | ZA | ZA | | | F-31 | 34 | |
| 3 | COWL B, L. MIDDLE | 64370-MFJ-D00 | ZG | ZB | ZB | | | F-33 | 13 | |
| 4 | COWL B, R. MIDDLE | 64320-MFJ-D00 | ZG | ZB | ZB | | | F-33 | 7 | |
| 5 | COWL SET, L. MIDDLE A | 64350-MFJ-D10 | ZJ | ZH | ZK | | | F-33 | 11 | |
| 6 | COWL SET, L. UNDER | 64450-MFJ-D00 | ZF | ZF | - | | | F-33 | 17 | |
| 7 | COWL SET, L. UNDER | 64450-MFJ-D10 | - | - | ZK | | | F-33 | 17 | |
| 8 | COWL SET, R. MIDDLE A | 64300-MFJ-D10 | ZJ | ZH | ZK | | | F-33 | 5 | |
| 9 | COWL SET, R. UNDER | 64400-MFJ-D00 | ZF | ZF | - | | | F-33 | 16 | |
| 10 | COWL SET, R. UNDER | 64400-MFJ-D10 | - | - | ZK | | | F-33 | 16 | |
| 11 | COWL SET, RR. SEAT | 77210-MFJ-D10 | ZH | ZG | ZJ | | | F-16 | 4 | |
| 12 | COWL SET, UPPER | 64100-MFJ-D00 | ZL | - | ZL | | | F-32 | 9 | |
| 13 | COWL, UPPER | 64100-MFJ-D00 | - | ZE | - | | | F-32 | 9 | |
| 14 | FENDER COMP., FR. | 61100-MFJ-D00 | ZD | ZA | ZD | | | F-7 | 1 | |
| 15 | GUARD, L. RR. HEAT | 80104-MFJ-D00 | ZC | ZC | ZC | | | F-24 | 5 | |
| 16 | GUARD, R. RR. HEAT | 80103-MFJ-D00 | ZC | ZC | ZC | | | F-24 | 4 | |
| 17 | MARK | 83270-MFJ-D10 | - | ZB | - | | | F-35-2 | 6 | |
| 18 | MARK, L. TOP SHELTER | 83262-MFJ-D00 | - | ZB | - | | | F-35-2 | 5 | |
| 19 | MARK, L. UNDER COWL | 64312-MFJ-D00 | ZD | - | - | | | F-35 | 6 | |
| 20 | MARK, L. UNDER COWL | 64312-MFJ-D00 | - | ZD | - | | | F-35-2 | 3 | |
| 21 | MARK, L. UNDER COWL | 64312-MFJ-D10 | - | - | ZB | | | F-35 | 6 | |
| 22 | MARK, R. TOP SHELTER | 83261-MFJ-D00 | - | ZB | - | | | F-35-2 | 4 | |
| 23 | MARK, R. UNDER COWL | 64311-MFJ-D00 | ZD | - | - | | | F-35 | 5 | |
| 24 | MARK, R. UNDER COWL | 64311-MFJ-D00 | - | ZD | - | | | F-35-2 | 2 | |
| 25 | MARK, R. UNDER COWL | 64311-MFJ-D10 | - | - | ZB | | | F-35 | 5 | |
| 26 | MARK, RR. SEAT COWL | 83616-MFJ-D00 | - | - | ZF | | | F-35 | 13 | |
| 27 | MARK, RR. SEAT COWL | 83616-MFJ-D00 | - | ZE | - | | | F-35-2 | 8 | |
| 28 | MARK, RR. SEAT COWL | 83616-MFJ-D10 | ZD | - | - | | | F-35 | 13 | |
| 29 | MARK, RR. SEAT COWL | 83617-MFJ-D10 | ZG | - | ZH | | | F-35 | 14 | |

CBR600RR (CBR600RR8).....BR, BR/A

| No. | MODEL | | CBR600RR8 | | | | | | Applicable block No. | Ref. No. |
|-----|---------------------------|----------------|--------------------------------|--------------------------|----------------------|--------------------------|------------------------|--------|----------------------|----------|
| | COLOR | | Pearl sunbeam white NH-A66P | Graphite black NH-B01 | Italian red R-157 | Applicable model | | | | |
| | Name of colored parts | Basic part No. | | | | Initial applicable model | Final applicable model | | | |
| 30 | MARK, RR. SEAT COWL | 83617-MFJ-D10 | - | ZF | - | | | F-35-2 | 9 | |
| 31 | MARK, WINDSCREEN | 64202-MFJ-D00 | ZA | - | ZA | | | F-35 | 1 | |
| 32 | MARK, WINDSCREEN | 64202-MFJ-D00 | - | ZA | - | | | F-35-2 | 1 | |
| 33 | PROTECTOR, EX. PIPE OUTER | 18340-MFJ-D00 | ZB | ZB | ZB | | | F-18 | 7 | |
| 34 | SCREEN SET, WIND | 64250-MFJ-D00 | ZA | ZA | ZA | | | F-32 | 12 | |
| 35 | SHELTER, TOP | 83150-MFJ-D00 | - | ZT | ZQ | | | F-14 | 30 | |
| 36 | SHELTER, TOP | 83150-MFJ-D10 | ZP | - | - | | | F-14 | 30 | |
| 37 | STRIPE A, L. MIDDLE COWL | 64356-MFJ-D10 | ZD | - | ZE | | | F-35 | 7 | |
| 38 | STRIPE A, L. TOP SHELTER | 83264-MFJ-D00 | - | - | ZE | | | F-35 | 10 | |
| 39 | STRIPE A, L. TOP SHELTER | 83264-MFJ-D10 | ZC | - | - | | | F-35 | 10 | |
| 40 | STRIPE A, R. MIDDLE COWL | 64306-MFJ-D10 | ZD | - | ZE | | | F-35 | 3 | |
| 41 | STRIPE A, R. TOP SHELTER | 83263-MFJ-D00 | - | - | ZE | | | F-35 | 9 | |
| 42 | STRIPE A, R. TOP SHELTER | 83263-MFJ-D10 | ZC | - | - | | | F-35 | 9 | |
| 43 | STRIPE B, L. MIDDLE COWL | 64357-MFJ-D00 | - | - | ZA | | | F-35 | 8 | |
| 44 | STRIPE B, L. MIDDLE COWL | 64357-MFJ-D10 | ZC | - | - | | | F-35 | 8 | |
| 45 | STRIPE B, L. TOP SHELTER | 83266-MFJ-D00 | - | - | ZA | | | F-35 | 12 | |
| 46 | STRIPE B, L. TOP SHELTER | 83266-MFJ-D10 | ZC | - | - | | | F-35 | 12 | |
| 47 | STRIPE B, R. MIDDLE COWL | 64307-MFJ-D00 | - | - | ZA | | | F-35 | 4 | |
| 48 | STRIPE B, R. MIDDLE COWL | 64307-MFJ-D10 | ZC | - | - | | | F-35 | 4 | |
| 49 | STRIPE B, R. TOP SHELTER | 83265-MFJ-D00 | - | - | ZA | | | F-35 | 11 | |
| 50 | STRIPE B, R. TOP SHELTER | 83265-MFJ-D10 | ZC | - | - | | | F-35 | 11 | |
| 51 | STRIPE, L. RR. SEAT COWL | 83619-MFJ-D00 | - | - | ZA | | | F-35 | 16 | |
| 52 | STRIPE, L. RR. SEAT COWL | 83619-MFJ-D10 | ZB | - | - | | | F-35 | 16 | |
| 53 | STRIPE, R. RR. SEAT COWL | 83618-MFJ-D00 | - | - | ZA | | | F-35 | 15 | |
| 54 | STRIPE, R. RR. SEAT COWL | 83618-MFJ-D10 | ZB | - | - | | | F-35 | 15 | |
| 55 | STRIPE, UPPER COWL | 64232-MFJ-D00 | ZA | - | ZA | | | F-35 | 2 | |
| 56 | WHEEL SUB ASSY., FR. | 44650-MFJ-D00 | ZA | ZA | ZA | | | F-10 | 6 | |
| 57 | WHEEL SUB ASSY., RR. | 42650-MFJ-D00 | ZA | ZA | ZA | | | F-13 | 8 | |

CBR600RR (CBR600RR8).....MX,MX/A

| No. | MODEL | | CBR600RR8 | | | | | | Applicable block No. | Ref. No. |
|-----|-----------------------|----------------|-------------------------|-------------|-------------------|--------------------------|------------------------|--------|----------------------|----------|
| | COLOR | | Digital silver metallic | Italian red | Pearl fire orange | Applicable model | | | | |
| | CODE | | NH-A30M | R-157 | YR-263P | | | | | |
| | Name of colored parts | Basic part No. | NHA30DA | R157BB | YR263BA | Initial applicable model | Final applicable model | | | |
| 1 | BODY SET, FRAME | 50010-MFJ-D00 | ZA | ZA | ZA | | | F-29 | 5 | |
| 2 | CLIP, PANEL FIXING | 91549-MW0-790 | ZA | ZA | ZA | | | F-31 | 34 | |
| 3 | COWL B, L. MIDDLE | 64370-MFJ-D00 | ZB | - | - | | | F-33 | 13 | |
| 4 | COWL B, R. MIDDLE | 64320-MFJ-D00 | ZB | - | - | | | F-33 | 7 | |
| 5 | COWL SET, L. MIDDLE A | 64350-MFJ-D00 | - | ZL | - | | | F-33 | 11 | |
| 6 | COWL SET, L. MIDDLE A | 64350-MFJ-D10 | ZL | - | ZM | | | F-33 | 11 | |
| 7 | COWL SET, L. MIDDLE B | 64550-MFJ-A00 | - | ZC | ZB | | | F-33 | 21 | |
| 8 | COWL SET, L. UNDER | 64450-MFJ-D00 | - | - | ZF | | | F-33 | 17 | |
| 9 | COWL SET, L. UNDER | 64450-MFJ-D10 | ZL | ZK | - | | | F-33 | 17 | |
| 10 | COWL SET, R. MIDDLE A | 64300-MFJ-D00 | - | ZL | - | | | F-33 | 5 | |
| 11 | COWL SET, R. MIDDLE A | 64300-MFJ-D10 | ZL | - | ZM | | | F-33 | 5 | |
| 12 | COWL SET, R. MIDDLE B | 64500-MFJ-A00 | - | ZC | ZB | | | F-33 | 18 | |
| 13 | COWL SET, R. UNDER | 64400-MFJ-D00 | - | - | ZF | | | F-33 | 16 | |
| 14 | COWL SET, R. UNDER | 64400-MFJ-D10 | ZL | ZK | - | | | F-33 | 16 | |
| 15 | COWL SET, RR. SEAT | 77210-MFJ-D10 | ZP | ZQ | ZR | | | F-16 | 4 | |
| 16 | COWL SET, UPPER | 64100-MFJ-D00 | - | ZF | - | | | F-32 | 9 | |
| 17 | COWL SET, UPPER | 64100-MFJ-D10 | ZA | - | ZB | | | F-32 | 9 | |
| 18 | FENDER COMP., FR. | 61100-MFJ-D00 | ZG | ZD | ZH | | | F-7 | 1 | |
| 19 | GUARD, L. RR. HEAT | 80104-MFJ-D00 | ZA | ZA | ZA | | | F-24 | 5 | |
| 20 | GUARD, R. RR. HEAT | 80103-MFJ-D00 | ZA | ZA | ZA | | | F-24 | 4 | |
| 21 | MARK | 83271-MFJ-A00 | - | ZB | ZA | | | F-35-1 | 17 | |
| 22 | MARK | 83272-MFJ-A10 | ZA | - | - | | | F-35-2 | 7 | |
| 23 | MARK, DRIVE CAUTION | 87560-MM5-900 | ZA | ZA | ZA | | | F-34 | 10 | |
| 24 | MARK, L. TOP SHELTER | 83262-MFJ-A10 | ZC | - | - | | | F-35-2 | 5 | |
| 25 | MARK, L. UNDER COWL | 64312-MFJ-D00 | - | - | ZD | | | F-35-1 | 9 | |

CBR600RR (CBR600RR8).....MX,MX/A

| No. | MODEL | | CBR600RR8 | | | | | | Applicable block No. | Ref. No. |
|-----|---------------------------|----------------|-------------------------|-------------|-------------------|--------------------------|------------------------|--------|----------------------|----------|
| | COLOR | | Digital silver metallic | Italian red | Pearl fire orange | Applicable model | | | | |
| | CODE | | NH-A30M | R-157 | YR-263P | | | | | |
| | Name of colored parts | Basic part No. | NHA30DA | R157BB | YR263BA | Initial applicable model | Final applicable model | | | |
| 26 | MARK, L. UNDER COWL | 64312-MFJ-D10 | - | ZB | - | | | F-35-1 | 9 | |
| 27 | MARK, L. UNDER COWL | 64312-MFJ-D10 | ZC | - | - | | | F-35-2 | 3 | |
| 28 | MARK, R. TOP SHELTER | 83261-MFJ-A10 | ZC | - | - | | | F-35-2 | 4 | |
| 29 | MARK, R. UNDER COWL | 64311-MFJ-D00 | - | - | ZD | | | F-35-1 | 8 | |
| 30 | MARK, R. UNDER COWL | 64311-MFJ-D10 | - | ZB | - | | | F-35-1 | 8 | |
| 31 | MARK, R. UNDER COWL | 64311-MFJ-D10 | ZC | - | - | | | F-35-2 | 2 | |
| 32 | MARK, RR. SEAT COWL | 83616-MFJ-D00 | - | ZF | - | | | F-35-1 | 18 | |
| 33 | MARK, RR. SEAT COWL | 83616-MFJ-D10 | - | - | ZB | | | F-35-1 | 18 | |
| 34 | MARK, RR. SEAT COWL | 83616-MFJ-D10 | ZE | - | - | | | F-35-2 | 8 | |
| 35 | MARK, RR. SEAT COWL | 83617-MFJ-D10 | ZE | - | - | | | F-35-2 | 9 | |
| 36 | MARK, WINDSCREEN | 64202-MFJ-D00 | - | ZA | ZA | | | F-35-1 | 1 | |
| 37 | MARK, WINDSCREEN | 64202-MFJ-D00 | ZA | - | - | | | F-35-2 | 1 | |
| 38 | PROTECTOR, EX. PIPE OUTER | 18340-MFJ-D00 | ZB | ZB | ZB | | | F-18 | 7 | |
| 39 | SCREEN SET, WIND | 64250-MFJ-D00 | ZA | ZA | ZA | | | F-32 | 12 | |
| 40 | SHELTER SET, TOP | 83100-MFJ-A00 | - | ZF | - | | | F-14 | 51 | |
| 41 | SHELTER SET, TOP | 83100-MFJ-A10 | ZH | - | ZK | | | F-14 | 51 | |
| 42 | STRIPE A, L. MIDDLE COWL | 64359-MFJ-A10 | - | - | ZB | | | F-35-1 | 12 | |
| 43 | STRIPE A, L. MIDDLE COWL | 64359-MFJ-D00 | - | ZA | - | | | F-35-1 | 12 | |
| 44 | STRIPE A, L. TOP SHELTER | 83264-MFJ-D00 | - | ZE | ZE | | | F-35-1 | 14 | |
| 45 | STRIPE A, R. MIDDLE COWL | 64309-MFJ-A10 | - | - | ZB | | | F-35-1 | 7 | |
| 46 | STRIPE A, R. MIDDLE COWL | 64309-MFJ-D00 | - | ZA | - | | | F-35-1 | 7 | |
| 47 | STRIPE A, R. TOP SHELTER | 83263-MFJ-D00 | - | ZE | ZE | | | F-35-1 | 13 | |
| 48 | STRIPE B, L. MIDDLE COWL | 64357-MFJ-D00 | - | ZA | - | | | F-35-1 | 10 | |
| 49 | STRIPE B, L. MIDDLE COWL | 64357-MFJ-D10 | - | - | ZB | | | F-35-1 | 10 | |
| 50 | STRIPE B, L. TOP SHELTER | 83266-MFJ-D00 | - | ZA | ZA | | | F-35-1 | 16 | |



CBR600RR (CBR600RR8).....MX,MX/A

| No. | MODEL | | CBR600RR8 | | | | | | |
|-----|--------------------------|----------------|-------------------------|-------------|-------------------|--------------------------|------------------------|----------------------|----------|
| | COLOR | | Digital silver metallic | Italian red | Pearl fire orange | Applicable model | | Applicable block No. | Ref. No. |
| | CODE | | NH-A30M | R-157 | YR-263P | Initial applicable model | Final applicable model | | |
| | Name of colored parts | Basic part No. | NHA30DA | R157BB | YR263BA | | | | |
| 51 | STRIPE B, R. MIDDLE COWL | 64307-MFJ-D00 | - | ZA | - | | | F-35-1 | 5 |
| 52 | STRIPE B, R. MIDDLE COWL | 64307-MFJ-D10 | - | - | ZB | | | F-35-1 | 5 |
| 53 | STRIPE B, R. TOP SHELTER | 83265-MFJ-D00 | - | ZA | ZA | | | F-35-1 | 15 |
| 54 | STRIPE C, L. MIDDLE COWL | 64358-MFJ-A10 | - | - | ZB | | | F-35-1 | 11 |
| 55 | STRIPE C, L. MIDDLE COWL | 64358-MFJ-D00 | - | ZA | - | | | F-35-1 | 11 |
| 56 | STRIPE C, R. MIDDLE COWL | 64308-MFJ-A10 | - | - | ZB | | | F-35-1 | 6 |
| 57 | STRIPE C, R. MIDDLE COWL | 64308-MFJ-D00 | - | ZA | - | | | F-35-1 | 6 |
| 58 | STRIPE, L. RR. SEAT COWL | 83621-MFJ-A10 | - | ZB | ZB | | | F-35-1 | 20 |
| 59 | STRIPE, L. UPPER COWL | 64234-MFJ-A10 | - | - | ZB | | | F-35-1 | 4 |
| 60 | STRIPE, L. UPPER COWL | 64234-MFJ-D00 | - | ZA | - | | | F-35-1 | 4 |
| 61 | STRIPE, R. RR. SEAT COWL | 83620-MFJ-A10 | - | ZB | ZB | | | F-35-1 | 19 |
| 62 | STRIPE, R. UPPER COWL | 64233-MFJ-A10 | - | - | ZB | | | F-35-1 | 3 |
| 63 | STRIPE, R. UPPER COWL | 64233-MFJ-D00 | - | ZA | - | | | F-35-1 | 3 |
| 64 | STRIPE, UPPER COWL | 64232-MFJ-D00 | - | ZA | ZA | | | F-35-1 | 2 |
| 65 | STRIPE, UPPER COWL | 64232-MFJ-D00 | ZA | - | - | | | F-35-2 | 10 |
| 66 | WHEEL SUB ASSY., FR. | 44650-MFJ-D00 | ZA | ZA | ZA | | | F-10 | 6 |
| 67 | WHEEL SUB ASSY., RR. | 42650-MFJ-D00 | ZA | ZA | ZA | | | F-13 | 8 |

CBR600RR (CBR600RR8).....2ED,2ED/A,2F,2F/A,2U,2U/A,3E,3E/A

| No. | MODEL | | CBR600RR8 | | | | |
|-----|---------------------------|----------------|--------------------------------------|--------------------------------|------------------------------|----------------------------|-------------|
| | COLOR | | Pearl sunbeam white NH-A66P | Applicable model | | Applicable block No. | Ref. No. |
| | CODE | | | Initial applicable model | Final applicable model | | |
| | Name of colored parts | Basic part No. | NHA66GB | | | | |
| 1 | BODY SET, FRAME | 50010-MFJ-D00 | ZA | | | F-29 | 5 |
| 2 | CLIP, PANEL FIXING | 91549-MW0-790 | ZA | | | F-31 | 34 |
| 3 | COWL SET, L. MIDDLE A | 64350-MFJ-D10 | ZN | | | F-33 | 11 |
| 4 | COWL SET, L. MIDDLE B | 64550-MFJ-D30 | ZB | | | F-33 | 21 |
| 5 | COWL SET, L. UNDER | 64450-MFJ-D30 | ZB | | | F-33 | 17 |
| 6 | COWL SET, R. MIDDLE A | 64300-MFJ-D10 | ZN | | | F-33 | 5 |
| 7 | COWL SET, R. MIDDLE B | 64500-MFJ-D30 | ZB | | | F-33 | 18 |
| 8 | COWL SET, R. UNDER | 64400-MFJ-D30 | ZB | | | F-33 | 16 |
| 9 | COWL SET, RR. SEAT | 77210-MFJ-D30 | ZC | | | F-16 | 4 |
| 10 | COWL SET, UPPER | 64100-MFJ-D30 | ZB | | | F-32 | 9 |
| 11 | FENDER SET, FR. | 61110-MFJ-D30 | ZB | | | F-7 | 5 |
| 12 | GUARD, L. RR. HEAT | 80104-MFJ-D00 | ZC | | | F-24 | 5 |
| 13 | GUARD, R. RR. HEAT | 80103-MFJ-D00 | ZC | | | F-24 | 4 |
| 14 | MARK A, R. UPPER COWL | 64101-MFJ-D30 | ZA | | | F-35-3 | 5 |
| 15 | MARK G, FR. FENDER | 61111-MFJ-D30 | ZA | | | F-35-3 | 3 |
| 16 | MARK G, RR. SEAT COWL | 83623-MFJ-D30 | ZA | | | F-35-3 | 23 |
| 17 | MARK G, UPPER COWL | 64103-MFJ-D30 | ZA | | | F-35-3 | 6 |
| 18 | MARK P, FR. FENDER | 61112-MFJ-D30 | ZA | | | F-35-3 | 4 |
| 19 | MARK, L. MIDDLE COWL | 64351-MFJ-D30 | ZA | | | F-35-3 | 12 |
| 20 | MARK, L. UNDER COWL | 64312-MFJ-D30 | ZA | | | F-35-3 | 11 |
| 21 | MARK, R. MIDDLE COWL | 64301-MFJ-D30 | ZA | | | F-35-3 | 8 |
| 22 | MARK, RR. SEAT COWL | 83616-MFJ-D10 | ZD | | | F-35-3 | 19 |
| 23 | MARK, RR. SEAT COWL | 83617-MFJ-D10 | ZJ | | | F-35-3 | 20 |
| 24 | MARK, WINDSCREEN | 64202-MFJ-D30 | ZA | | | F-35-3 | 7 |
| 25 | PROTECTOR, EX. PIPE OUTER | 18340-MFJ-D00 | ZB | | | F-18 | 7 |



CBR600RR (CBR600RR8).....2ED,2ED/A,2F,2F/A,2U,2U/A,3E,3E/A

| No. | MODEL | | CBR600RR8 | | | | |
|-----|--------------------------|----------------|---------------------------|--------------------------------|------------------------------|----------------------------|-------------|
| | COLOR | | Pearl sunbeam white | Applicable model | | Applicable block No. | Ref. No. |
| | CODE | | NH-A66P | Initial applicable model | Final applicable model | | |
| | Name of colored parts | Basic part No. | NHA66GB | | | | |
| 26 | SCREEN SET, WIND | 64250-MFJ-D30 | ZA | | | F-32 | 12 |
| 27 | SHELTER, TOP | 83150-MFJ-D10 | ZH | | | F-14 | 30 |
| 28 | STRIPE A, L. MIDDLE COWL | 64356-MFJ-D10 | ZF | | | F-35-3 | 13 |
| 29 | STRIPE A, L. TOP SHELTER | 83264-MFJ-D10 | ZD | | | F-35-3 | 16 |
| 30 | STRIPE A, R. MIDDLE COWL | 64306-MFJ-D10 | ZF | | | F-35-3 | 9 |
| 31 | STRIPE A, R. TOP SHELTER | 83263-MFJ-D10 | ZD | | | F-35-3 | 15 |
| 32 | STRIPE B, L. MIDDLE COWL | 64357-MFJ-D10 | ZC | | | F-35-3 | 14 |
| 33 | STRIPE B, L. TOP SHELTER | 83266-MFJ-D10 | ZD | | | F-35-3 | 18 |
| 34 | STRIPE B, R. MIDDLE COWL | 64307-MFJ-D10 | ZC | | | F-35-3 | 10 |
| 35 | STRIPE B, R. TOP SHELTER | 83265-MFJ-D10 | ZD | | | F-35-3 | 17 |
| 36 | STRIPE, L. RR. SEAT COWL | 83619-MFJ-D30 | ZA | | | F-35-3 | 22 |
| 37 | STRIPE, R. RR. SEAT COWL | 83618-MFJ-D30 | ZA | | | F-35-3 | 21 |
| 38 | WHEEL SUB ASSY., FR. | 44650-MFJ-D00 | ZA | | | F-10 | 6 |
| 39 | WHEEL SUB ASSY., RR. | 42650-MFJ-D00 | ZA | | | F-13 | 8 |

CBR600RR (CBR600RR8).....2MX,2MX/A

| No. | MODEL | | CBR600RR8 | | | | |
|-----|---------------------------|----------------|-----------------------------------------|--------------------------------|------------------------------|----------------------------|-------------|
| | COLOR | | Mat axis gray metallic NH-303M | Applicable model | | Applicable block No. | Ref. No. |
| | CODE | | | Initial applicable model | Final applicable model | | |
| | Name of colored parts | Basic part No. | NH303BA | | | | |
| 1 | BODY SET, FRAME | 50010-MFJ-D00 | ZA | | | F-29 | 5 |
| 2 | CLIP, PANEL FIXING | 91549-MW0-790 | ZA | | | F-31 | 34 |
| 3 | COWL SET, L. MIDDLE A | 64350-MFJ-A30 | ZB | | | F-33 | 11 |
| 4 | COWL SET, L. MIDDLE B | 64550-MFJ-A30 | ZB | | | F-33 | 21 |
| 5 | COWL SET, L. UNDER | 64450-MFJ-A30 | ZB | | | F-33 | 17 |
| 6 | COWL SET, R. MIDDLE A | 64300-MFJ-A30 | ZB | | | F-33 | 5 |
| 7 | COWL SET, R. MIDDLE B | 64500-MFJ-A30 | ZB | | | F-33 | 18 |
| 8 | COWL SET, R. UNDER | 64400-MFJ-A30 | ZB | | | F-33 | 16 |
| 9 | COWL SET, RR. SEAT | 77210-MFJ-A30 | ZB | | | F-16 | 4 |
| 10 | COWL, UPPER | 64211-MFJ-D00 | ZJ | | | F-32 | 27 |
| 11 | FENDER COMP., FR. | 61100-MFJ-D00 | ZK | | | F-7 | 1 |
| 12 | GUARD, L. RR. HEAT | 80104-MFJ-D00 | ZC | | | F-24 | 5 |
| 13 | GUARD, R. RR. HEAT | 80103-MFJ-D00 | ZC | | | F-24 | 4 |
| 14 | HOLDER, L. MAIN STEP | 50700-MFJ-A11 | ZA | | | F-20 | 9 |
| 15 | HOLDER, L. PILLION STEP | 50760-MFJ-A10 | ZA | | | F-20 | 15 |
| 16 | HOLDER, R. MAIN STEP | 50600-MFJ-A11 | ZA | | | F-20 | 2 |
| 17 | HOLDER, R. PILLION STEP | 50750-MFJ-A10 | ZA | | | F-20 | 14 |
| 18 | MARK, DRIVE CAUTION | 87560-MM5-900 | ZA | | | F-34 | 10 |
| 19 | MARK, L. TOP SHELTER | 83262-MFJ-A10 | ZD | | | F-35-4 | 11 |
| 20 | MARK, R. TOP SHELTER | 83261-MFJ-A10 | ZD | | | F-35-4 | 10 |
| 21 | MARK, RR. SEAT COWL | 83616-MFJ-D10 | ZC | | | F-35-4 | 14 |
| 22 | MARK, WINDSCREEN | 64202-MFJ-D00 | ZA | | | F-35-4 | 1 |
| 23 | PROTECTOR, EX. PIPE OUTER | 18340-MFJ-D00 | ZD | | | F-18 | 7 |
| 24 | SCREEN SET, WIND | 64250-MFJ-D00 | ZA | | | F-32 | 12 |
| 25 | SHELTER SET, TOP | 83100-MFJ-A30 | ZB | | | F-14 | 51 |



CBR600RR (CBR600RR8).....2MX,2MX/A

| No. | MODEL | | CBR600RR8 | | | | |
|-----|--------------------------|----------------|-----------------------------------------|------------------|--------------------------------|----------------------------|-------------|
| | COLOR | | Mat axis gray metallic NH-303M | Applicable model | | Applicable block No. | Ref. No. |
| | CODE | | | NH303BA | Initial applicable model | | |
| | Name of colored parts | Basic part No. | | | | | |
| 26 | STRIPE A, L. MIDDLE COWL | 64355-MFJ-A30 | ZA | | | F-35-4 | 8 |
| 27 | STRIPE A, L. UNDER COWL | 64314-MFJ-A30 | ZA | | | F-35-4 | 5 |
| 28 | STRIPE A, R. MIDDLE COWL | 64305-MFJ-A30 | ZA | | | F-35-4 | 2 |
| 29 | STRIPE A, R. UNDER COWL | 64313-MFJ-A30 | ZA | | | F-35-4 | 4 |
| 30 | STRIPE B, L. MIDDLE COWL | 64356-MFJ-A30 | ZA | | | F-35-4 | 9 |
| 31 | STRIPE B, L. UNDER COWL | 64318-MFJ-A30 | ZA | | | F-35-4 | 7 |
| 32 | STRIPE B, R. MIDDLE COWL | 64306-MFJ-A30 | ZA | | | F-35-4 | 3 |
| 33 | STRIPE B, R. UNDER COWL | 64317-MFJ-A30 | ZA | | | F-35-4 | 6 |
| 34 | STRIPE, L. RR. SEAT COWL | 83621-MFJ-A30 | ZA | | | F-35-4 | 16 |
| 35 | STRIPE, L. TOP SHELTER | 83264-MFJ-A30 | ZA | | | F-35-4 | 13 |
| 36 | STRIPE, R. RR. SEAT COWL | 83620-MFJ-A30 | ZA | | | F-35-4 | 15 |
| 37 | STRIPE, R. TOP SHELTER | 83263-MFJ-A30 | ZA | | | F-35-4 | 12 |
| 38 | WHEEL SUB ASSY., FR. | 44650-MFJ-D00 | ZA | | | F-10 | 6 |
| 39 | WHEEL SUB ASSY., RR. | 42650-MFJ-D00 | ZA | | | F-13 | 8 |

CBR600RR (CBR600RR9).....E,E/A,ED,ED/A,F,F/A,KO,KO/A

| No. | MODEL | | CBR600RR9 | | | | | | Applicable block No. | Ref. No. |
|-----|---------------------------|----------------|---------------------|----------------|----------------|--------------------------|------------------------|--------|----------------------|----------|
| | COLOR | | Pearl sunbeam white | Graphite black | Graphite black | Applicable model | | | | |
| | CODE | | NH-A66P | NH-B01 | NH-B01 | Initial applicable model | Final applicable model | | | |
| | Name of colored parts | Basic part No. | NHA66KB | NHB01GB | NHB01KB | | | | | |
| 1 | BODY SET, FRAME | 50010-MFJ-A40 | - | ZA | ZA | | | F-29 | 5 | |
| 2 | BODY SET, FRAME | 50010-MFJ-D40 | ZA | ZA | ZA | | | F-29 | 5 | |
| 3 | CLIP, PANEL FIXING | 91549-MW0-790 | ZA | ZA | ZA | | | F-31 | 34 | |
| 4 | COWL ASSY., L. UNDER | 64450-MFJ-A40 | ZC | ZA | ZA | | | F-33-2 | 9 | |
| 5 | COWL ASSY., R. UNDER | 64400-MFJ-A40 | ZC | ZA | ZA | | | F-33-1 | 12 | |
| 6 | COWL SET, L. MIDDLE A | 64350-MFJ-A40 | ZH | ZF | ZE | | | F-33-2 | 4 | |
| 7 | COWL SET, L. MIDDLE B | 64550-MFJ-A40 | ZH | ZF | ZJ | | | F-33-2 | 20 | |
| 8 | COWL SET, R. MIDDLE A | 64300-MFJ-A40 | ZH | ZF | ZE | | | F-33-1 | 4 | |
| 9 | COWL SET, R. MIDDLE B | 64500-MFJ-A40 | ZH | ZF | ZJ | | | F-33-1 | 18 | |
| 10 | COWL SET, RR. SEAT | 77210-MFJ-A40 | ZH | ZF | ZJ | | | F-16 | 4 | |
| 11 | COWL SET, UPPER | 64100-MFJ-A40 | ZH | ZF | ZE | | | F-32 | 9 | |
| 12 | FENDER COMP., FR. | 61100-MFJ-D00 | ZN | ZL | ZD | | | F-7 | 1 | |
| 13 | GUARD, L. RR. HEAT | 80104-MFJ-D00 | ZC | ZC | ZC | | | F-24 | 5 | |
| 14 | GUARD, R. RR. HEAT | 80103-MFJ-D00 | ZC | ZC | ZC | | | F-24 | 4 | |
| 15 | MARK | 83271-MFJ-A40 | ZD | ZB | ZE | | | F-35-5 | 15 | |
| 16 | MARK, L. TOP SHELTER | 83262-MFJ-A40 | ZD | ZB | ZA | | | F-35-5 | 10 | |
| 17 | MARK, R. TOP SHELTER | 83261-MFJ-A40 | ZD | ZB | ZA | | | F-35-5 | 9 | |
| 18 | MARK, RR. SEAT COWL | 83616-MFJ-A40 | ZA | ZB | ZE | | | F-35-5 | 16 | |
| 19 | MARK, WINDSCREEN | 64202-MFJ-D00 | ZA | ZA | ZA | | | F-35-5 | 2 | |
| 20 | PROTECTOR, EX. PIPE OUTER | 18340-MFJ-D00 | ZD | ZD | ZD | | | F-18 | 7 | |
| 21 | SCREEN SET, WIND | 64250-MFJ-D00 | ZA | ZA | ZA | | | F-32 | 12 | |
| 22 | SHELTER, TOP | 83150-MFJ-A40 | ZH | ZF | ZE | | | F-14 | 30 | |
| 23 | STRIPE A, L. MIDDLE COWL | 64355-MFJ-A40 | ZD | ZB | ZA | | | F-35-5 | 7 | |
| 24 | STRIPE A, L. TOP SHELTER | 83264-MFJ-A40 | ZD | ZB | ZA | | | F-35-5 | 12 | |
| 25 | STRIPE A, R. MIDDLE COWL | 64305-MFJ-A40 | ZD | ZB | ZA | | | F-35-5 | 5 | |

CBR600RR (CBR600RR9).....E,E/A,ED,ED/A,F,F/A,KO,KO/A

1

| No. | MODEL | | CBR600RR9 | | | | | | Applicable block No. | Ref. No. |
|-----|--------------------------|----------------|---------------------|----------------|----------------|--------------------------|------------------------|--------|----------------------|----------|
| | COLOR | | Pearl sunbeam white | Graphite black | Graphite black | Applicable model | | | | |
| | CODE | | NH-A66P | NH-B01 | NH-B01 | | | | | |
| | Name of colored parts | Basic part No. | NHA66KB | NHB01GB | NHB01KB | Initial applicable model | Final applicable model | | | |
| 26 | STRIPE A, R. TOP SHELTER | 83263-MFJ-A40 | ZD | ZB | ZA | | | F-35-5 | 11 | |
| 27 | STRIPE B, L. MIDDLE COWL | 64357-MFJ-A40 | ZD | ZB | ZA | | | F-35-5 | 8 | |
| 28 | STRIPE B, L. TOP SHELTER | 83266-MFJ-A40 | ZD | ZB | ZA | | | F-35-5 | 14 | |
| 29 | STRIPE B, R. MIDDLE COWL | 64307-MFJ-A40 | ZD | ZB | ZA | | | F-35-5 | 6 | |
| 30 | STRIPE B, R. TOP SHELTER | 83265-MFJ-A40 | ZD | ZB | ZA | | | F-35-5 | 13 | |
| 31 | STRIPE, L. RR. SEAT COWL | 83621-MFJ-A40 | ZD | ZB | ZE | | | F-35-5 | 18 | |
| 32 | STRIPE, L. UPPER COWL | 64234-MFJ-A40 | ZD | ZB | ZA | | | F-35-5 | 4 | |
| 33 | STRIPE, R. RR. SEAT COWL | 83620-MFJ-A40 | ZD | ZB | ZE | | | F-35-5 | 17 | |
| 34 | STRIPE, R. UPPER COWL | 64233-MFJ-A40 | ZD | ZB | ZA | | | F-35-5 | 3 | |
| 35 | WHEEL SUB ASSY., FR. | 44650-MFJ-D00 | ZA | ZA | ZA | | | F-10 | 6 | |
| 36 | WHEEL SUB ASSY., RR. | 42650-MFJ-D01 | ZA | ZA | ZA | | | F-13 | 8 | |

CBR600RR (CBR600RR9).....BR,BR/A

| No. | MODEL | | CBR600RR9 | | | | | |
|-----|---------------------------|----------------|----------------------------|----------------|--------------------------|------------------------|----------------------|----------|
| | FRONT FENDER COLOR | | Bright lime green metallic | Italian red | Applicable model | | Applicable block No. | Ref. No. |
| | COLOR | | Graphite black | Graphite black | Initial applicable model | Final applicable model | | |
| | Name of colored parts | Basic part No. | NH-B01 | NH-B01 | | | | |
| 1 | BODY SET, FRAME | 50010-MFJ-A40 | ZA | ZA | | | F-29 | 5 |
| 2 | CLIP, PANEL FIXING | 91549-MW0-790 | ZA | ZA | | | F-31 | 34 |
| 3 | COWL ASSY., L. UNDER | 64450-MFJ-A40 | ZA | ZA | | | F-33-2 | 9 |
| 4 | COWL ASSY., R. UNDER | 64400-MFJ-A40 | ZA | ZA | | | F-33-1 | 12 |
| 5 | COWL SET, L. MIDDLE A | 64350-MFJ-A40 | ZF | ZE | | | F-33-2 | 4 |
| 6 | COWL SET, L. MIDDLE B | 64550-MFJ-A40 | ZF | ZJ | | | F-33-2 | 20 |
| 7 | COWL SET, R. MIDDLE A | 64300-MFJ-A40 | ZF | ZE | | | F-33-1 | 4 |
| 8 | COWL SET, R. MIDDLE B | 64500-MFJ-A40 | ZF | ZJ | | | F-33-1 | 18 |
| 9 | COWL SET, RR. SEAT | 77210-MFJ-A40 | ZF | ZJ | | | F-16 | 4 |
| 10 | COWL SET, UPPER | 64100-MFJ-A40 | ZF | ZE | | | F-32 | 9 |
| 11 | FENDER COMP., FR. | 61100-MFJ-D00 | ZL | ZD | | | F-7 | 1 |
| 12 | GUARD, L. RR. HEAT | 80104-MFJ-D00 | ZC | ZC | | | F-24 | 5 |
| 13 | GUARD, R. RR. HEAT | 80103-MFJ-D00 | ZC | ZC | | | F-24 | 4 |
| 14 | MARK | 83271-MFJ-A40 | ZB | ZE | | | F-35-5 | 15 |
| 15 | MARK, L. TOP SHELTER | 83262-MFJ-A40 | ZB | ZA | | | F-35-5 | 10 |
| 16 | MARK, R. TOP SHELTER | 83261-MFJ-A40 | ZB | ZA | | | F-35-5 | 9 |
| 17 | MARK, RR. SEAT COWL | 83616-MFJ-A40 | ZB | ZE | | | F-35-5 | 16 |
| 18 | MARK, WINDSCREEN | 64202-MFJ-D00 | ZA | ZA | | | F-35-5 | 2 |
| 19 | MARK, WINDSCREEN | 64202-MFJ-D00 | ZA | ZA | | | F-35-7 | 4 |
| 20 | PROTECTOR, EX. PIPE OUTER | 18340-MFJ-D00 | ZD | ZD | | | F-18 | 7 |
| 21 | SCREEN SET, WIND | 64250-MFJ-D00 | ZA | ZA | | | F-32 | 12 |
| 22 | SHELTER, TOP | 83150-MFJ-A40 | ZF | ZE | | | F-14 | 30 |
| 23 | STRIPE A, L. MIDDLE COWL | 64355-MFJ-A40 | ZB | ZA | | | F-35-5 | 7 |
| 24 | STRIPE A, L. TOP SHELTER | 83264-MFJ-A40 | ZB | ZA | | | F-35-5 | 12 |
| 25 | STRIPE A, R. MIDDLE COWL | 64305-MFJ-A40 | ZB | ZA | | | F-35-5 | 5 |

CBR600RR (CBR600RR9).....BR,BR/A

| No. | MODEL | | CBR600RR9 | | | | | |
|-----|--------------------------|----------------|----------------------------|----------------|--------------------------|------------------------|----------------------|----------|
| | FRONT FENDER COLOR | | Bright lime green metallic | Italian red | Applicable model | | Applicable block No. | Ref. No. |
| | COLOR | | Graphite black | Graphite black | Initial applicable model | Final applicable model | | |
| | Name of colored parts | Basic part No. | NH-B01 | NH-B01 | | | | |
| 26 | STRIPE A, R. TOP SHELTER | 83263-MFJ-A40 | ZB | ZA | | | F-35-5 | 11 |
| 27 | STRIPE B, L. MIDDLE COWL | 64357-MFJ-A40 | ZB | ZA | | | F-35-5 | 8 |
| 28 | STRIPE B, L. TOP SHELTER | 83266-MFJ-A40 | ZB | ZA | | | F-35-5 | 14 |
| 29 | STRIPE B, R. MIDDLE COWL | 64307-MFJ-A40 | ZB | ZA | | | F-35-5 | 6 |
| 30 | STRIPE B, R. TOP SHELTER | 83265-MFJ-A40 | ZB | ZA | | | F-35-5 | 13 |
| 31 | STRIPE, L. RR. SEAT COWL | 83621-MFJ-A40 | ZB | ZE | | | F-35-5 | 18 |
| 32 | STRIPE, L. UPPER COWL | 64234-MFJ-A40 | ZB | ZA | | | F-35-5 | 4 |
| 33 | STRIPE, R. RR. SEAT COWL | 83620-MFJ-A40 | ZB | ZE | | | F-35-5 | 17 |
| 34 | STRIPE, R. UPPER COWL | 64233-MFJ-A40 | ZB | ZA | | | F-35-5 | 3 |
| 35 | WHEEL SUB ASSY., FR. | 44650-MFJ-D00 | ZA | ZA | | | F-10 | 6 |
| 36 | WHEEL SUB ASSY., RR. | 42650-MFJ-D01 | ZA | ZA | | | F-13 | 8 |

CBR600RR (CBR600RR9).....U,U/A

| No. | MODEL | | CBR600RR9 | | | | | | | Applicable block No. | Ref. No. |
|-----|---------------------------|----------------|---------------------|----------------|----------------|-------------------------|--------------------------|------------------------|--------|----------------------|----------|
| | COLOR | | Pearl sunbeam white | Graphite black | Graphite black | Darkness black metallic | Applicable model | | | | |
| | CODE | | NH-A66P | NH-B01 | NH-B01 | NH-463M | Initial applicable model | Final applicable model | | | |
| | Name of colored parts | Basic part No. | NHA66KA | NHB01GA | NHB01KA | NH463DA | | | | | |
| 1 | BODY SET, FRAME | 50010-MFJ-D40 | ZA | ZA | ZA | ZA | | | F-29 | 5 | |
| 2 | CLIP, PANEL FIXING | 91549-MW0-790 | ZA | ZA | ZA | ZA | | | F-31 | 34 | |
| 3 | COWL ASSY., L. UNDER | 64450-MFJ-A40 | ZC | ZA | ZA | ZA | | | F-33-2 | 9 | |
| 4 | COWL ASSY., R. UNDER | 64400-MFJ-A40 | ZC | ZA | ZA | ZA | | | F-33-1 | 12 | |
| 5 | COWL SET, L. MIDDLE A | 64350-MFJ-A40 | ZH | ZF | ZE | ZG | | | F-33-2 | 4 | |
| 6 | COWL SET, L. MIDDLE B | 64550-MFJ-A40 | ZH | ZF | ZE | ZG | | | F-33-2 | 20 | |
| 7 | COWL SET, R. MIDDLE A | 64300-MFJ-A40 | ZH | ZF | ZE | ZG | | | F-33-1 | 4 | |
| 8 | COWL SET, R. MIDDLE B | 64500-MFJ-A40 | ZH | ZF | ZE | ZG | | | F-33-1 | 18 | |
| 9 | COWL SET, RR. SEAT | 77210-MFJ-A40 | ZH | ZF | ZE | ZG | | | F-16 | 4 | |
| 10 | COWL SET, UPPER | 64100-MFJ-A40 | ZH | ZF | ZE | ZG | | | F-32 | 9 | |
| 11 | FENDER COMP., FR. | 61100-MFJ-D00 | ZN | ZL | ZD | ZM | | | F-7 | 1 | |
| 12 | GUARD, L. RR. HEAT | 80104-MFJ-D00 | ZA | ZA | ZA | ZA | | | F-24 | 5 | |
| 13 | GUARD, R. RR. HEAT | 80103-MFJ-D00 | ZA | ZA | ZA | ZA | | | F-24 | 4 | |
| 14 | MARK | 83271-MFJ-A40 | ZD | ZB | ZA | ZC | | | F-35-5 | 15 | |
| 15 | MARK, L. TOP SHELTER | 83262-MFJ-A40 | ZD | ZB | ZA | ZC | | | F-35-5 | 10 | |
| 16 | MARK, R. TOP SHELTER | 83261-MFJ-A40 | ZD | ZB | ZA | ZC | | | F-35-5 | 9 | |
| 17 | MARK, RR. SEAT COWL | 83616-MFJ-A40 | ZA | ZB | ZA | ZC | | | F-35-5 | 16 | |
| 18 | MARK, WINDSCREEN | 64202-MFJ-D00 | ZA | ZA | ZA | ZA | | | F-35-5 | 2 | |
| 19 | PROTECTOR, EX. PIPE OUTER | 18340-MFJ-D00 | ZD | ZD | ZD | ZD | | | F-18 | 7 | |
| 20 | SCREEN SET, WIND | 64250-MFJ-D00 | ZA | ZA | ZA | ZA | | | F-32 | 12 | |
| 21 | SHELTER SET, TOP | 83150-MFJ-305 | ZD | ZB | ZA | ZC | | | F-14 | 30 | |
| 22 | STRIPE A, L. MIDDLE COWL | 64355-MFJ-A40 | ZD | ZB | ZA | ZC | | | F-35-5 | 7 | |
| 23 | STRIPE A, L. TOP SHELTER | 83264-MFJ-A40 | ZD | ZB | ZA | ZC | | | F-35-5 | 12 | |
| 24 | STRIPE A, R. MIDDLE COWL | 64305-MFJ-A40 | ZD | ZB | ZA | ZC | | | F-35-5 | 5 | |
| 25 | STRIPE A, R. TOP SHELTER | 83263-MFJ-A40 | ZD | ZB | ZA | ZC | | | F-35-5 | 11 | |



CBR600RR (CBR600RR9).....U,U/A

| No. | MODEL | | CBR600RR9 | | | | | | | Applicable block No. | Ref. No. |
|-----|--------------------------|----------------|---------------------|----------------|----------------|-------------------------|--------------------------|------------------------|--------|----------------------|----------|
| | COLOR | | Pearl sunbeam white | Graphite black | Graphite black | Darkness black metallic | Applicable model | | | | |
| | CODE | | NH-A66P | NH-B01 | NH-B01 | NH-463M | Initial applicable model | Final applicable model | | | |
| | Name of colored parts | Basic part No. | NHA66KA | NHB01GA | NHB01KA | NH463DA | | | | | |
| 26 | STRIPE B, L. MIDDLE COWL | 64357-MFJ-A40 | ZD | ZB | ZA | ZC | | | F-35-5 | 8 | |
| 27 | STRIPE B, L. TOP SHELTER | 83266-MFJ-A40 | ZD | ZB | ZA | ZC | | | F-35-5 | 14 | |
| 28 | STRIPE B, R. MIDDLE COWL | 64307-MFJ-A40 | ZD | ZB | ZA | ZC | | | F-35-5 | 6 | |
| 29 | STRIPE B, R. TOP SHELTER | 83265-MFJ-A40 | ZD | ZB | ZA | ZC | | | F-35-5 | 13 | |
| 30 | STRIPE, L. RR. SEAT COWL | 83621-MFJ-A40 | ZD | ZB | ZA | ZC | | | F-35-5 | 18 | |
| 31 | STRIPE, L. UPPER COWL | 64234-MFJ-A40 | ZD | ZB | ZA | ZC | | | F-35-5 | 4 | |
| 32 | STRIPE, R. RR. SEAT COWL | 83620-MFJ-A40 | ZD | ZB | ZA | ZC | | | F-35-5 | 17 | |
| 33 | STRIPE, R. UPPER COWL | 64233-MFJ-A40 | ZD | ZB | ZA | ZC | | | F-35-5 | 3 | |
| 34 | WHEEL SUB ASSY., FR. | 44650-MFJ-D00 | ZA | ZA | ZA | ZA | | | F-10 | 6 | |
| 35 | WHEEL SUB ASSY., RR. | 42650-MFJ-D01 | ZA | ZA | ZA | ZA | | | F-13 | 8 | |

CBR600RR (CBR600RR9).....2ED,2ED/A,2F,2F/A,3E,3E/A

| No. | MODEL | | CBR600RR9 | | | | |
|-----|---------------------------|----------------|--------------------------------------|--------------------------------|------------------------------|----------------------------|-------------|
| | COLOR | | Pearl sunbeam white NH-A66P | Applicable model | | Applicable block No. | Ref. No. |
| | CODE | | | Initial applicable model | Final applicable model | | |
| | Name of colored parts | Basic part No. | NHA66 | | | | |
| 1 | BODY SET, FRAME | 50010-MFJ-D40 | ZA | | | F-29 | 5 |
| 2 | CLIP, PANEL FIXING | 91549-MW0-790 | ZA | | | F-31 | 34 |
| 3 | COWL ASSY., L. UNDER | 64450-MFJ-A40 | ZA | | | F-33-2 | 9 |
| 4 | COWL ASSY., R. UNDER | 64400-MFJ-A40 | ZA | | | F-33-1 | 12 |
| 5 | COWL SET, L. MIDDLE A | 64350-MFJ-D60 | ZA | | | F-33-2 | 4 |
| 6 | COWL SET, L. MIDDLE B | 64550-MFJ-D60 | ZA | | | F-33-2 | 20 |
| 7 | COWL SET, R. MIDDLE A | 64300-MFJ-D60 | ZA | | | F-33-1 | 4 |
| 8 | COWL SET, R. MIDDLE B | 64500-MFJ-D60 | ZA | | | F-33-1 | 18 |
| 9 | COWL SET, RR. SEAT | 77210-MFJ-D60 | ZA | | | F-16 | 4 |
| 10 | COWL SET, UPPER | 64100-MFJ-D60 | ZA | | | F-32 | 9 |
| 11 | FENDER SET, FR. | 61110-MFJ-D60 | ZA | | | F-7 | 8 |
| 12 | GUARD, L. RR. HEAT | 80104-MFJ-D00 | ZC | | | F-24 | 5 |
| 13 | GUARD, R. RR. HEAT | 80103-MFJ-D00 | ZC | | | F-24 | 4 |
| 14 | MARK, FR. FENDER | 61111-MFJ-D60 | ZA | | | F-35-7 | 3 |
| 15 | MARK, L. TOP SHELTER | 83262-MFJ-D60 | ZA | | | F-35-7 | 13 |
| 16 | MARK, R. TOP SHELTER | 83261-MFJ-D60 | ZA | | | F-35-7 | 12 |
| 17 | MARK, RR. SEAT COWL | 83616-MFJ-A40 | ZF | | | F-35-7 | 19 |
| 18 | MARK, WINDSCREEN | 64202-MFJ-D00 | ZA | | | F-35-7 | 4 |
| 19 | PROTECTOR, EX. PIPE OUTER | 18340-MFJ-D00 | ZD | | | F-18 | 7 |
| 20 | SCREEN SET, WIND | 64250-MFJ-D00 | ZA | | | F-32 | 12 |
| 21 | SHELTER, TOP | 83150-MFJ-D60 | ZA | | | F-14 | 30 |
| 22 | STRIPE A, L. MIDDLE COWL | 64355-MFJ-D60 | ZA | | | F-35-7 | 10 |
| 23 | STRIPE A, L. TOP SHELTER | 83264-MFJ-D60 | ZA | | | F-35-7 | 15 |
| 24 | STRIPE A, R. MIDDLE COWL | 64305-MFJ-D60 | ZA | | | F-35-7 | 8 |
| 25 | STRIPE A, R. TOP SHELTER | 83263-MFJ-D60 | ZA | | | F-35-7 | 14 |

1

CBR600RR (CBR600RR9).....2ED,2ED/A,2F,2F/A,3E,3E/A

| No. | MODEL | | CBR600RR9 | | | | |
|-----|--------------------------|----------------|---------------------------|--------------------------------|------------------------------|----------------------------|-------------|
| | COLOR | | Pearl sunbeam white | Applicable model | | Applicable block No. | Ref. No. |
| | CODE | | NH-A66P | Initial applicable model | Final applicable model | | |
| | Name of colored parts | Basic part No. | NHA66 | | | | |
| 26 | STRIPE B, L. MIDDLE COWL | 64357-MFJ-D60 | ZA | | | F-35-7 | 11 |
| 27 | STRIPE B, R. MIDDLE COWL | 64307-MFJ-D60 | ZA | | | F-35-7 | 9 |
| 28 | STRIPE B, TOP SHELTER | 83265-MFJ-D60 | ZA | | | F-35-7 | 16 |
| 29 | STRIPE, L. MIDDLE COWL B | 83272-MFJ-D60 | ZA | | | F-35-7 | 18 |
| 30 | STRIPE, L. RR. SEAT COWL | 83621-MFJ-D60 | ZA | | | F-35-7 | 21 |
| 31 | STRIPE, L. UPPER COWL | 64234-MFJ-D60 | ZA | | | F-35-7 | 6 |
| 32 | STRIPE, R. MIDDLE COWL B | 83271-MFJ-D60 | ZA | | | F-35-7 | 17 |
| 33 | STRIPE, R. RR. SEAT COWL | 83620-MFJ-D60 | ZA | | | F-35-7 | 20 |
| 34 | STRIPE, R. UPPER COWL | 64233-MFJ-D60 | ZA | | | F-35-7 | 5 |
| 35 | STRIPE, UPPER COWL | 64235-MFJ-D60 | ZA | | | F-35-7 | 7 |

CBR600RR (CBR600RR9).....2BR,2BR/A

| No. | MODEL | | CBR600RR9 | | | | Ref. No. |
|-----|---------------------------|----------------|--------------------------------|--------------------------|------------------------|----------------------|----------|
| | COLOR | | Pearl sunbeam white NH-A66P | Applicable model | | Applicable block No. | |
| | Name of colored parts | Basic part No. | | Initial applicable model | Final applicable model | | |
| 1 | BODY SET, FRAME | 50010-MFJ-A40 | ZA | | | F-29 | 5 |
| 2 | CLIP, PANEL FIXING | 91549-MW0-790 | ZA | | | F-31 | 34 |
| 3 | COWL ASSY., L. UNDER | 64450-MFJ-A40 | ZA | | | F-33-2 | 9 |
| 4 | COWL ASSY., R. UNDER | 64400-MFJ-A40 | ZA | | | F-33-1 | 12 |
| 5 | COWL SET, L. MIDDLE A | 64350-MFJ-D60 | ZA | | | F-33-2 | 4 |
| 6 | COWL SET, L. MIDDLE B | 64550-MFJ-D60 | ZA | | | F-33-2 | 20 |
| 7 | COWL SET, R. MIDDLE A | 64300-MFJ-D60 | ZA | | | F-33-1 | 4 |
| 8 | COWL SET, R. MIDDLE B | 64500-MFJ-D60 | ZA | | | F-33-1 | 18 |
| 9 | COWL SET, RR. SEAT | 77210-MFJ-D60 | ZA | | | F-16 | 4 |
| 10 | COWL SET, UPPER | 64100-MFJ-D60 | ZA | | | F-32 | 9 |
| 11 | FENDER SET, FR. | 61110-MFJ-D60 | ZA | | | F-7 | 8 |
| 12 | GUARD, L. RR. HEAT | 80104-MFJ-D00 | ZC | | | F-24 | 5 |
| 13 | GUARD, R. RR. HEAT | 80103-MFJ-D00 | ZC | | | F-24 | 4 |
| 14 | MARK, FR. FENDER | 61111-MFJ-D60 | ZA | | | F-35-7 | 3 |
| 15 | MARK, L. TOP SHELTER | 83262-MFJ-D60 | ZA | | | F-35-7 | 13 |
| 16 | MARK, R. TOP SHELTER | 83261-MFJ-D60 | ZA | | | F-35-7 | 12 |
| 17 | MARK, RR. SEAT COWL | 83616-MFJ-A40 | ZF | | | F-35-7 | 19 |
| 18 | MARK, WINDSCREEN | 64202-MFJ-D00 | ZA | | | F-35-7 | 4 |
| 19 | PROTECTOR, EX. PIPE OUTER | 18340-MFJ-D00 | ZD | | | F-18 | 7 |
| 20 | SCREEN SET, WIND | 64250-MFJ-D00 | ZA | | | F-32 | 12 |
| 21 | SHELTER, TOP | 83150-MFJ-D60 | ZA | | | F-14 | 30 |
| 22 | STRIPE A, L. MIDDLE COWL | 64355-MFJ-D60 | ZA | | | F-35-7 | 10 |
| 23 | STRIPE A, L. TOP SHELTER | 83264-MFJ-D60 | ZA | | | F-35-7 | 15 |
| 24 | STRIPE A, R. MIDDLE COWL | 64305-MFJ-D60 | ZA | | | F-35-7 | 8 |
| 25 | STRIPE A, R. TOP SHELTER | 83263-MFJ-D60 | ZA | | | F-35-7 | 14 |

CBR600RR (CBR600RR9).....2BR,2BR/A

| No. | MODEL | | CBR600RR9 | | | | Ref. No. |
|-----|--------------------------|----------------|--------------------------------|--------------------------|------------------------|----------------------|----------|
| | COLOR | | Pearl sunbeam white NH-A66P | Applicable model | | Applicable block No. | |
| | Name of colored parts | Basic part No. | | Initial applicable model | Final applicable model | | |
| 26 | STRIPE B, L. MIDDLE COWL | 64357-MFJ-D60 | ZA | | | F-35-7 | 11 |
| 27 | STRIPE B, R. MIDDLE COWL | 64307-MFJ-D60 | ZA | | | F-35-7 | 9 |
| 28 | STRIPE B, TOP SHELTER | 83265-MFJ-D60 | ZA | | | F-35-7 | 16 |
| 29 | STRIPE, L. MIDDLE COWL B | 83272-MFJ-D60 | ZA | | | F-35-7 | 18 |
| 30 | STRIPE, L. RR. SEAT COWL | 83621-MFJ-D60 | ZA | | | F-35-7 | 21 |
| 31 | STRIPE, L. UPPER COWL | 64234-MFJ-D60 | ZA | | | F-35-7 | 6 |
| 32 | STRIPE, R. MIDDLE COWL B | 83271-MFJ-D60 | ZA | | | F-35-7 | 17 |
| 33 | STRIPE, R. RR. SEAT COWL | 83620-MFJ-D60 | ZA | | | F-35-7 | 20 |
| 34 | STRIPE, R. UPPER COWL | 64233-MFJ-D60 | ZA | | | F-35-7 | 5 |
| 35 | STRIPE, UPPER COWL | 64235-MFJ-D60 | ZA | | | F-35-7 | 7 |

CBR600RR (CBR600RR9).....2U,2U/A

| No. | MODEL | | CBR600RR9 | | | | |
|-----|----------------------------|----------------|---------------------------------------|--------------------------------|------------------------------|----------------------------|-------------|
| | COLOR | | Pearl seashell white NH-198P | Applicable model | | Applicable block No. | Ref. No. |
| | CODE | | | Initial applicable model | Final applicable model | | |
| | Name of colored parts | Basic part No. | NH198 | | | | |
| 1 | BODY SET, FRAME | 50010-MFJ-D40 | ZA | | | F-29 | 5 |
| 2 | CLIP, PANEL FIXING | 91549-MW0-790 | ZA | | | F-31 | 34 |
| 3 | COWL ASSY., L. UNDER | 64450-MFJ-A40 | ZC | | | F-33-2 | 9 |
| 4 | COWL ASSY., R. UNDER | 64400-MFJ-A40 | ZC | | | F-33-1 | 12 |
| 5 | COWL SET, L. MIDDLE A | 64350-MFJ-A60 | ZB | | | F-33-2 | 4 |
| 6 | COWL SET, L. MIDDLE B | 64550-MFJ-A60 | ZB | | | F-33-2 | 20 |
| 7 | COWL SET, R. MIDDLE A | 64300-MFJ-A60 | ZB | | | F-33-1 | 4 |
| 8 | COWL SET, R. MIDDLE B | 64500-MFJ-A60 | ZB | | | F-33-1 | 18 |
| 9 | COWL SET, RR. SEAT | 77210-MFJ-A60 | ZB | | | F-16 | 4 |
| 10 | COWL SET, UPPER | 64100-MFJ-A60 | ZB | | | F-32 | 9 |
| 11 | FENDER COMP., FR. | 61100-MFJ-D00 | ZP | | | F-7 | 1 |
| 12 | GUARD, L. RR. HEAT | 80104-MFJ-D00 | ZC | | | F-24 | 5 |
| 13 | GUARD, R. RR. HEAT | 80103-MFJ-D00 | ZC | | | F-24 | 4 |
| 14 | HOLDER, L. MAIN STEP | 50700-MFJ-A11 | ZA | | | F-20 | 9 |
| 15 | HOLDER, L. PILLION STEP | 50760-MFJ-A10 | ZA | | | F-20 | 15 |
| 16 | HOLDER, R. MAIN STEP | 50600-MFJ-A11 | ZA | | | F-20 | 2 |
| 17 | HOLDER, R. PILLION STEP | 50750-MFJ-A10 | ZA | | | F-20 | 14 |
| 18 | MARK, RR. SEAT COWL | 83616-MFJ-A40 | ZD | | | F-35-6 | 16 |
| 19 | MARK, WINDSCREEN | 64202-MFJ-A60 | ZA | | | F-35-6 | 1 |
| 20 | PROTECTOR, EX. PIPE OUTER | 18340-MFJ-D00 | ZD | | | F-18 | 7 |
| 21 | SCREEN SET, WIND | 64250-MFJ-A60 | ZA | | | F-32 | 12 |
| 22 | SHELTER SET, TOP | 83150-MFJ-306 | ZA | | | F-14 | 30 |
| 23 | SHELTER SET, TOP | 83150-MFJ-306 | ZB | | | F-14 | 30 |
| 24 | STRIPE A, L. MIDDLE COWL | 64355-MFJ-A60 | ZA | | | F-35-6 | 6 |
| 25 | STRIPE A, L. RR. SEAT COWL | 83621-MFJ-A60 | ZA | | | F-35-6 | 18 |

CBR600RR (CBR600RR9).....2U,2U/A

| No. | MODEL | | CBR600RR9 | | | | |
|-----|----------------------------|----------------|---------------------------------------|------------------|--------------------------------|----------------------------|-------------|
| | COLOR | | Pearl seashell white NH-198P | Applicable model | | Applicable block No. | Ref. No. |
| | CODE | | | NH198 | Initial applicable model | | |
| | Name of colored parts | Basic part No. | | | | | |
| 26 | STRIPE A, L. TOP SHELTER | 83262-MFJ-A60 | ZA | | | F-35-6 | 9 |
| 27 | STRIPE A, R. MIDDLE COWL | 64305-MFJ-A60 | ZA | | | F-35-6 | 4 |
| 28 | STRIPE A, R. RR. SEAT COWL | 83620-MFJ-A60 | ZA | | | F-35-6 | 17 |
| 29 | STRIPE A, R. TOP SHELTER | 83261-MFJ-A60 | ZA | | | F-35-6 | 8 |
| 30 | STRIPE B, L. MIDDLE COWL | 64356-MFJ-A60 | ZA | | | F-35-6 | 7 |
| 31 | STRIPE B, L. RR. SEAT COWL | 83623-MFJ-A60 | ZA | | | F-35-6 | 20 |
| 32 | STRIPE B, L. TOP SHELTER | 83264-MFJ-A60 | ZA | | | F-35-6 | 11 |
| 33 | STRIPE B, R. MIDDLE COWL | 64306-MFJ-A60 | ZA | | | F-35-6 | 5 |
| 34 | STRIPE B, R. RR. SEAT COWL | 83622-MFJ-A60 | ZA | | | F-35-6 | 19 |
| 35 | STRIPE B, R. TOP SHELTER | 83263-MFJ-A60 | ZA | | | F-35-6 | 10 |
| 36 | STRIPE C, L. TOP SHELTER | 83266-MFJ-A60 | ZA | | | F-35-6 | 13 |
| 37 | STRIPE C, R. TOP SHELTER | 83265-MFJ-A60 | ZA | | | F-35-6 | 12 |
| 38 | STRIPE D, L. TOP SHELTER | 83268-MFJ-A60 | ZA | | | F-35-6 | 15 |
| 39 | STRIPE D, R. TOP SHELTER | 83267-MFJ-A60 | ZA | | | F-35-6 | 14 |
| 40 | STRIPE, L. UPPER COWL | 64234-MFJ-A60 | ZA | | | F-35-6 | 3 |
| 41 | STRIPE, R. UPPER COWL | 64233-MFJ-A60 | ZA | | | F-35-6 | 2 |

CBR600RR (CBR600RRA).....E,ED,F,KO,U

| No. | MODEL | | CBR600RRA | | | | | | Applicable block No. | Ref. No. |
|-----|---------------------------|----------------|--------------------------------|--------------------------|--------------------------|--------------------------|------------------------|--------|----------------------|----------|
| | COLOR | | Pearl sunbeam white NH-A66P | Graphite black NH-B01 | Graphite black NH-B01 | Applicable model | | | | |
| | CODE | | NHA66H | NHB01 | NHB01KA | Initial applicable model | Final applicable model | | | |
| | Name of colored parts | Basic part No. | | | | | | | | |
| 1 | BODY SET, FRAME | 50010-MFJ-A40 | ZA | - | - | | | F-29 | 5 | |
| 2 | BODY SET, FRAME | 50010-MFJ-D40 | ZA | ZA | ZA | | | F-29 | 5 | |
| 3 | CLIP, PANEL FIXING | 91549-MW0-790 | ZA | ZA | ZA | | | F-31 | 34 | |
| 4 | COWL ASSY., L. UNDER | 64450-MFJ-A40 | ZA | ZC | ZA | | | F-33-2 | 9 | |
| 5 | COWL ASSY., R. UNDER | 64400-MFJ-A40 | ZA | ZC | ZA | | | F-33-1 | 12 | |
| 6 | COWL SET, L. MIDDLE A | 64350-MFJ-G30 | ZD | ZE | ZA | | | F-33-2 | 4 | |
| 7 | COWL SET, L. MIDDLE B | 64550-MFJ-G30 | ZA | ZE | ZB | | | F-33-2 | 20 | |
| 8 | COWL SET, R. MIDDLE A | 64300-MFJ-G30 | ZA | ZE | ZB | | | F-33-1 | 4 | |
| 9 | COWL SET, R. MIDDLE B | 64500-MFJ-G30 | ZA | ZE | ZB | | | F-33-1 | 18 | |
| 10 | COWL SET, RR. SEAT | 77210-MFJ-G30 | ZA | ZE | ZB | | | F-16 | 4 | |
| 11 | COWL SET, UPPER | 64100-MFJ-G30 | ZA | ZE | ZB | | | F-32 | 9 | |
| 12 | FENDER COMP., FR. | 61100-MFJ-D00 | ZQ | ZA | ZQ | | | F-7 | 1 | |
| 13 | GUARD, L. RR. HEAT | 80104-MFJ-D00 | ZC | ZC | ZC | | | F-24 | 5 | |
| 14 | GUARD, R. RR. HEAT | 80103-MFJ-D00 | ZC | ZC | ZC | | | F-24 | 4 | |
| 15 | MARK | 83271-MFJ-G30 | ZA | - | ZB | | | F-35-5 | 15 | |
| 16 | MARK | 83271-MFJ-G30 | - | ZE | - | | | F-35-8 | 5 | |
| 17 | MARK, L. TOP SHELTER | 83262-MFJ-A40 | ZD | - | ZA | | | F-35-5 | 10 | |
| 18 | MARK, L. TOP SHELTER | 83262-MFJ-G30 | - | ZA | - | | | F-35-8 | 4 | |
| 19 | MARK, R. TOP SHELTER | 83261-MFJ-A40 | ZD | - | ZA | | | F-35-5 | 9 | |
| 20 | MARK, R. TOP SHELTER | 83261-MFJ-G30 | - | ZA | - | | | F-35-8 | 3 | |
| 21 | MARK, RR. SEAT COWL | 83616-MFJ-G30 | ZA | - | ZA | | | F-35-5 | 16 | |
| 22 | MARK, RR. SEAT COWL | 83616-MFJ-G30 | - | ZC | - | | | F-35-8 | 6 | |
| 23 | MARK, WINDSCREEN | 64202-MFJ-D00 | ZA | - | ZA | | | F-35-5 | 2 | |
| 24 | MARK, WINDSCREEN | 64202-MFJ-D00 | - | ZA | - | | | F-35-8 | 2 | |
| 25 | PROTECTOR, EX. PIPE OUTER | 18340-MFJ-D00 | ZD | ZD | ZD | | | F-18 | 7 | |

CBR600RR (CBR600RRA).....E,ED,F,KO,U

| No. | MODEL | | CBR600RRA | | | | | | Applicable block No. | Ref. No. |
|-----|--------------------------|----------------|---------------------|----------------|----------------|--------------------------|------------------------|--------|----------------------|----------|
| | COLOR | | Pearl sunbeam white | Graphite black | Graphite black | Applicable model | | | | |
| | CODE | | NH-A66P | NH-B01 | NH-B01 | | | | | |
| | Name of colored parts | Basic part No. | NHA66H | NHB01 | NHB01KA | Initial applicable model | Final applicable model | | | |
| 26 | SCREEN SET, WIND | 64250-MFJ-D00 | ZA | ZA | ZA | | | F-32 | 12 | |
| 27 | SHELTER SET, TOP | 83150-MFJ-G30 | ZA | ZC | ZB | | | F-14 | 30 | |
| 28 | SHELTER SET, TOP | 83150-MFJ-307 | ZA | ZC | ZB | | | F-14 | 30 | |
| 29 | STRIPE A, L. MIDDLE COWL | 64355-MFJ-G30 | ZA | - | ZB | | | F-35-5 | 7 | |
| 30 | STRIPE A, L. TOP SHELTER | 83264-MFJ-G30 | ZA | - | ZB | | | F-35-5 | 12 | |
| 31 | STRIPE A, R. MIDDLE COWL | 64305-MFJ-G30 | ZA | - | ZB | | | F-35-5 | 5 | |
| 32 | STRIPE A, R. TOP SHELTER | 83263-MFJ-G30 | ZA | - | ZB | | | F-35-5 | 11 | |
| 33 | STRIPE B, L. MIDDLE COWL | 64357-MFJ-G30 | ZA | - | ZB | | | F-35-5 | 8 | |
| 34 | STRIPE B, L. TOP SHELTER | 83266-MFJ-G30 | ZA | - | ZB | | | F-35-5 | 14 | |
| 35 | STRIPE B, R. MIDDLE COWL | 64307-MFJ-G30 | ZA | - | ZB | | | F-35-5 | 6 | |
| 36 | STRIPE B, R. TOP SHELTER | 83265-MFJ-G30 | ZA | - | ZB | | | F-35-5 | 13 | |
| 37 | STRIPE, L. RR. SEAT COWL | 83621-MFJ-G30 | ZA | - | ZB | | | F-35-5 | 18 | |
| 38 | STRIPE, L. UPPER COWL | 64234-MFJ-G30 | ZA | - | ZB | | | F-35-5 | 4 | |
| 39 | STRIPE, R. RR. SEAT COWL | 83620-MFJ-G30 | ZA | - | ZB | | | F-35-5 | 17 | |
| 40 | STRIPE, R. UPPER COWL | 64233-MFJ-G30 | ZA | - | ZB | | | F-35-5 | 3 | |
| 41 | WHEEL SUB ASSY., FR. | 44650-MFJ-D00 | ZA | ZA | ZA | | | F-10 | 6 | |
| 42 | WHEEL SUB ASSY., RR. | 42650-MFJ-D01 | ZA | ZA | ZA | | | F-13 | 8 | |

CBR600RR (CBR600RRA).....2ED,2F,2U,3E

| No. | MODEL | | CBR600RRA | | | | |
|-----|---------------------------|----------------|-----------------------------|--------------------------|------------------------|----------------------|----------|
| | COLOR | | Pearl sunbeam white NH-A66P | Applicable model | | Applicable block No. | Ref. No. |
| | CODE | | | Initial applicable model | Final applicable model | | |
| | Name of colored parts | Basic part No. | NHA66B | | | | |
| 1 | BODY SET, FRAME | 50010-MFJ-D40 | ZA | | | F-29 | 5 |
| 2 | CLIP, PANEL FIXING | 91549-MW0-790 | ZA | | | F-31 | 34 |
| 3 | COWL SET, L. MIDDLE A | 64350-MFJ-S30 | ZA | | | F-33-2 | 4 |
| 4 | COWL SET, L. MIDDLE B | 64550-MFJ-S30 | ZA | | | F-33-2 | 20 |
| 5 | COWL SET, L. UNDER | 64450-MFJ-S30 | ZA | | | F-33-2 | 9 |
| 6 | COWL SET, R. MIDDLE A | 64300-MFJ-S30 | ZA | | | F-33-1 | 4 |
| 7 | COWL SET, R. MIDDLE B | 64500-MFJ-S30 | ZA | | | F-33-1 | 18 |
| 8 | COWL SET, R. UNDER | 64400-MFJ-S30 | ZA | | | F-33-1 | 12 |
| 9 | COWL SET, RR. SEAT | 77210-MFJ-S30 | ZB | | | F-16 | 4 |
| 10 | COWL SET, UPPER | 64100-MFJ-S30 | ZA | | | F-32 | 9 |
| 11 | FENDER COMP., FR. | 61100-MFJ-D00 | ZA | | | F-7 | 1 |
| 12 | GUARD, L. RR. HEAT | 80104-MFJ-D00 | ZA | | | F-24 | 5 |
| 13 | GUARD, R. RR. HEAT | 80103-MFJ-D00 | ZA | | | F-24 | 4 |
| 14 | MARK, L. TOP SHELTER | 83262-MFJ-S30 | ZA | | | F-35-9 | 12 |
| 15 | MARK, R. TOP SHELTER | 83261-MFJ-S30 | ZA | | | F-35-9 | 11 |
| 16 | MARK, RR. SEAT COWL | 83616-MFJ-A40 | ZF | | | F-35-9 | 17 |
| 17 | PROTECTOR, EX. PIPE OUTER | 18340-MFJ-D00 | ZD | | | F-18 | 7 |
| 18 | SCREEN SET, WIND | 64250-MFJ-S30 | ZA | | | F-32 | 12 |
| 19 | SHELTER SET, TOP | 83150-MFJ-S30 | ZA | | | F-14 | 30 |
| 20 | SHELTER SET, TOP | 83150-MFJ-309 | ZA | | | F-14 | 30 |
| 21 | STRIPE A, L. MIDDLE COWL | 64355-MFJ-S30 | ZA | | | F-35-9 | 9 |
| 22 | STRIPE A, L. TOP SHELTER | 83264-MFJ-S30 | ZA | | | F-35-9 | 14 |
| 23 | STRIPE A, L. UNDER COWL | 64312-MFJ-S30 | ZA | | | F-35-9 | 7 |
| 24 | STRIPE A, R. MIDDLE COWL | 64305-MFJ-S30 | ZA | | | F-35-9 | 4 |
| 25 | STRIPE A, R. TOP SHELTER | 83263-MFJ-S30 | ZA | | | F-35-9 | 13 |



1

CBR600RR (CBR600RRA).....2ED,2F,2U,3E

| No. | MODEL | | CBR600RRA | | | | Ref. No. |
|-----|----------------------------|----------------|-----------------------------|--------------------------|------------------------|----------------------|----------|
| | COLOR | | Pearl sunbeam white NH-A66P | Applicable model | | Applicable block No. | |
| | CODE | | | Initial applicable model | Final applicable model | | |
| | Name of colored parts | Basic part No. | NHA66B | | | | |
| 26 | STRIPE A, RR. SEAT COWL | 83620-MFJ-S30 | ZA | | | F-35-9 | 18 |
| 27 | STRIPE B, L. MIDDLE COWL | 64356-MFJ-S30 | ZA | | | F-35-9 | 10 |
| 28 | STRIPE B, L. RR. SEAT COWL | 83622-MFJ-S30 | ZA | | | F-35-9 | 20 |
| 29 | STRIPE B, L. TOP SHELTER | 83266-MFJ-S30 | ZA | | | F-35-9 | 16 |
| 30 | STRIPE B, L. UNDER COWL | 64313-MFJ-S30 | ZA | | | F-35-9 | 8 |
| 31 | STRIPE B, R. MIDDLE COWL | 64306-MFJ-S30 | ZA | | | F-35-9 | 5 |
| 32 | STRIPE B, R. RR. SEAT COWL | 83621-MFJ-S30 | ZA | | | F-35-9 | 19 |
| 33 | STRIPE B, R. TOP SHELTER | 83265-MFJ-S30 | ZA | | | F-35-9 | 15 |
| 34 | STRIPE, L. UPPER COWL | 64234-MFJ-S30 | ZA | | | F-35-9 | 3 |
| 35 | STRIPE, R. UNDER COWL | 64311-MFJ-S30 | ZA | | | F-35-9 | 6 |
| 36 | STRIPE, R. UPPER COWL | 64233-MFJ-S30 | ZA | | | F-35-9 | 2 |
| 37 | STRIPE, WINDSCREEN | 64202-MFJ-S30 | ZA | | | F-35-9 | 1 |

CBR600RA (CBR600RA9).....E,E/A,ED,ED/A,F,F/A,KO,KO/A

| No. | MODEL | | CBR600RA9 | | | | | |
|-----|--------------------------|----------------|---------------------------|-------------------|--------------------------------|------------------------------|----------------------------|-------------|
| | COLOR | | Pearl sunbeam white | Graphite black | Applicable model | | Applicable block No. | Ref. No. |
| | CODE | | NH-A66P | NH-B01 | Initial applicable model | Final applicable model | | |
| | Name of colored parts | Basic part No. | NHA66KB | NHB01KB | | | | |
| 1 | BODY SET, FRAME | 50010-MFJ-A50 | ZA | ZA | | | F-29 | 5 |
| 2 | BODY SET, FRAME | 50010-MFJ-D50 | ZA | ZA | | | F-29 | 5 |
| 3 | CLIP, PANEL FIXING | 91549-MW0-790 | ZA | ZA | | | F-31 | 34 |
| 4 | COWL ASSY., L. UNDER | 64450-MFJ-A50 | ZB | ZA | | | F-33-2 | 10 |
| 5 | COWL ASSY., R. UNDER | 64400-MFJ-A40 | ZC | ZA | | | F-33-1 | 12 |
| 6 | COWL SET, L. MIDDLE A | 64350-MFJ-A40 | ZH | ZE | | | F-33-2 | 4 |
| 7 | COWL SET, L. MIDDLE B | 64550-MFJ-A40 | ZH | ZJ | | | F-33-2 | 20 |
| 8 | COWL SET, R. MIDDLE A | 64300-MFJ-A40 | ZH | ZE | | | F-33-1 | 4 |
| 9 | COWL SET, R. MIDDLE B | 64500-MFJ-A40 | ZH | ZJ | | | F-33-1 | 18 |
| 10 | COWL SET, RR. SEAT | 77210-MFJ-A40 | ZH | ZJ | | | F-16 | 4 |
| 11 | COWL SET, UPPER | 64100-MFJ-A40 | ZH | ZE | | | F-32 | 9 |
| 12 | FENDER SET, FR. | 61110-MFJ-D50 | ZA | ZC | | | F-7 | 7 |
| 13 | GUARD, L. RR. HEAT | 80104-MFJ-D00 | ZC | ZC | | | F-24 | 5 |
| 14 | GUARD, R. RR. HEAT | 80103-MFJ-D00 | ZC | ZC | | | F-24 | 4 |
| 15 | MARK | 83271-MFJ-A40 | ZD | ZE | | | F-35-5 | 15 |
| 16 | MARK, ABS | 61105-MFL-D00 | ZA | ZA | | | F-35-5 | 1 |
| 17 | MARK, L. TOP SHELTER | 83262-MFJ-A40 | ZD | ZA | | | F-35-5 | 10 |
| 18 | MARK, R. TOP SHELTER | 83261-MFJ-A40 | ZD | ZA | | | F-35-5 | 9 |
| 19 | MARK, RR. SEAT COWL | 83616-MFJ-A40 | ZA | ZE | | | F-35-5 | 16 |
| 20 | MARK, WINDSCREEN | 64202-MFJ-D00 | ZA | ZA | | | F-35-5 | 2 |
| 21 | SCREEN SET, WIND | 64250-MFJ-D00 | ZA | ZA | | | F-32 | 12 |
| 22 | SHELTER, TOP | 83150-MFJ-A40 | ZH | ZE | | | F-14 | 30 |
| 23 | STRIPE A, L. MIDDLE COWL | 64355-MFJ-A40 | ZD | ZA | | | F-35-5 | 7 |
| 24 | STRIPE A, L. TOP SHELTER | 83264-MFJ-A40 | ZD | ZA | | | F-35-5 | 12 |
| 25 | STRIPE A, R. MIDDLE COWL | 64305-MFJ-A40 | ZD | ZA | | | F-35-5 | 5 |

CBR600RA (CBR600RA9).....E,E/A,ED,ED/A,F,F/A,KO,KO/A

1

| No. | MODEL | | CBR600RA9 | | | | | Applicable block No. | Ref. No. |
|-----|--------------------------|----------------|---------------------|----------------|--------------------------|------------------------|--------|----------------------|----------|
| | COLOR | | Pearl sunbeam white | Graphite black | Applicable model | | | | |
| | CODE | | NH-A66P | NH-B01 | Initial applicable model | Final applicable model | | | |
| | Name of colored parts | Basic part No. | NHA66KB | NHB01KB | | | | | |
| 26 | STRIPE A, R. TOP SHELTER | 83263-MFJ-A40 | ZD | ZA | | | F-35-5 | 11 | |
| 27 | STRIPE B, L. MIDDLE COWL | 64357-MFJ-A40 | ZD | ZA | | | F-35-5 | 8 | |
| 28 | STRIPE B, L. TOP SHELTER | 83266-MFJ-A40 | ZD | ZA | | | F-35-5 | 14 | |
| 29 | STRIPE B, R. MIDDLE COWL | 64307-MFJ-A40 | ZD | ZA | | | F-35-5 | 6 | |
| 30 | STRIPE B, R. TOP SHELTER | 83265-MFJ-A40 | ZD | ZA | | | F-35-5 | 13 | |
| 31 | STRIPE, L. RR. SEAT COWL | 83621-MFJ-A40 | ZD | ZE | | | F-35-5 | 18 | |
| 32 | STRIPE, L. UPPER COWL | 64234-MFJ-A40 | ZD | ZA | | | F-35-5 | 4 | |
| 33 | STRIPE, R. RR. SEAT COWL | 83620-MFJ-A40 | ZD | ZE | | | F-35-5 | 17 | |
| 34 | STRIPE, R. UPPER COWL | 64233-MFJ-A40 | ZD | ZA | | | F-35-5 | 3 | |
| 35 | WHEEL SUB ASSY., FR. | 44650-MFJ-D00 | ZA | ZA | | | F-10 | 6 | |
| 36 | WHEEL SUB ASSY., RR. | 42650-MFJ-D01 | ZA | ZA | | | F-13 | 8 | |

CBR600RA (CBR600RA9).....BR,BR/A

| No. | MODEL | | CBR600RA9 | | | | | |
|-----|--------------------------|----------------|----------------------------|----------------|--------------------------|------------------------|----------------------|----------|
| | FRONT FENDER COLOR | | Bright lime green metallic | Italian red | Applicable model | | Applicable block No. | Ref. No. |
| | COLOR | | Graphite black | Graphite black | Initial applicable model | Final applicable model | | |
| | Name of colored parts | Basic part No. | NH-B01 | NH-B01 | | | | |
| 1 | BODY SET, FRAME | 50010-MFJ-A50 | ZA | ZA | | | F-29 | 5 |
| 2 | CLIP, PANEL FIXING | 91549-MW0-790 | ZA | ZA | | | F-31 | 34 |
| 3 | COWL ASSY., L. UNDER | 64450-MFJ-A50 | ZA | ZA | | | F-33-2 | 10 |
| 4 | COWL ASSY., R. UNDER | 64400-MFJ-A40 | ZA | ZA | | | F-33-1 | 12 |
| 5 | COWL SET, L. MIDDLE A | 64350-MFJ-A40 | ZF | ZE | | | F-33-2 | 4 |
| 6 | COWL SET, L. MIDDLE B | 64550-MFJ-A40 | ZF | ZJ | | | F-33-2 | 20 |
| 7 | COWL SET, R. MIDDLE A | 64300-MFJ-A40 | ZF | ZE | | | F-33-1 | 4 |
| 8 | COWL SET, R. MIDDLE B | 64500-MFJ-A40 | ZF | ZJ | | | F-33-1 | 18 |
| 9 | COWL SET, RR. SEAT | 77210-MFJ-A40 | ZF | ZJ | | | F-16 | 4 |
| 10 | COWL SET, UPPER | 64100-MFJ-A40 | ZF | ZE | | | F-32 | 9 |
| 11 | FENDER SET, FR. | 61110-MFJ-D50 | ZB | ZC | | | F-7 | 7 |
| 12 | GUARD, L. RR. HEAT | 80104-MFJ-D00 | ZC | ZC | | | F-24 | 5 |
| 13 | GUARD, R. RR. HEAT | 80103-MFJ-D00 | ZC | ZC | | | F-24 | 4 |
| 14 | MARK | 83271-MFJ-A40 | ZB | ZE | | | F-35-5 | 15 |
| 15 | MARK, ABS | 61105-MFL-D00 | ZA | ZA | | | F-35-5 | 1 |
| 16 | MARK, L. TOP SHELTER | 83262-MFJ-A40 | ZB | ZA | | | F-35-5 | 10 |
| 17 | MARK, R. TOP SHELTER | 83261-MFJ-A40 | ZB | ZA | | | F-35-5 | 9 |
| 18 | MARK, RR. SEAT COWL | 83616-MFJ-A40 | ZB | ZE | | | F-35-5 | 16 |
| 19 | MARK, WINDSCREEN | 64202-MFJ-D00 | ZA | ZA | | | F-35-5 | 2 |
| 20 | SCREEN SET, WIND | 64250-MFJ-D00 | ZA | ZA | | | F-32 | 12 |
| 21 | SHELTER, TOP | 83150-MFJ-A40 | ZF | ZE | | | F-14 | 30 |
| 22 | STRIPE A, L. MIDDLE COWL | 64355-MFJ-A40 | ZB | ZA | | | F-35-5 | 7 |
| 23 | STRIPE A, L. TOP SHELTER | 83264-MFJ-A40 | ZB | ZA | | | F-35-5 | 12 |
| 24 | STRIPE A, R. MIDDLE COWL | 64305-MFJ-A40 | ZB | ZA | | | F-35-5 | 5 |
| 25 | STRIPE A, R. TOP SHELTER | 83263-MFJ-A40 | ZB | ZA | | | F-35-5 | 11 |



1

CBR600RA (CBR600RA9).....BR,BR/A

| No. | MODEL | | CBR600RA9 | | | | | |
|-----|--------------------------|----------------|----------------------------|----------------|--------------------------|------------------------|----------------------|----------|
| | FRONT FENDER COLOR | | Bright lime green metallic | Italian red | Applicable model | | Applicable block No. | Ref. No. |
| | COLOR | | Graphite black | Graphite black | Initial applicable model | Final applicable model | | |
| | Name of colored parts | Basic part No. | NH-B01 | NH-B01 | | | | |
| 26 | STRIPE B, L. MIDDLE COWL | 64357-MFJ-A40 | ZB | ZA | | | F-35-5 | 8 |
| 27 | STRIPE B, L. TOP SHELTER | 83266-MFJ-A40 | ZB | ZA | | | F-35-5 | 14 |
| 28 | STRIPE B, R. MIDDLE COWL | 64307-MFJ-A40 | ZB | ZA | | | F-35-5 | 6 |
| 29 | STRIPE B, R. TOP SHELTER | 83265-MFJ-A40 | ZB | ZA | | | F-35-5 | 13 |
| 30 | STRIPE, L. RR. SEAT COWL | 83621-MFJ-A40 | ZB | ZE | | | F-35-5 | 18 |
| 31 | STRIPE, L. UPPER COWL | 64234-MFJ-A40 | ZB | ZA | | | F-35-5 | 4 |
| 32 | STRIPE, R. RR. SEAT COWL | 83620-MFJ-A40 | ZB | ZE | | | F-35-5 | 17 |
| 33 | STRIPE, R. UPPER COWL | 64233-MFJ-A40 | ZB | ZA | | | F-35-5 | 3 |
| 34 | WHEEL SUB ASSY., FR. | 44650-MFJ-D00 | ZA | ZA | | | F-10 | 6 |
| 35 | WHEEL SUB ASSY., RR. | 42650-MFJ-D01 | ZA | ZA | | | F-13 | 8 |

CBR600RA (CBR600RA9).....U,U/A

| No. | MODEL | | CBR600RA9 | | | | | |
|-----|--------------------------|----------------|----------------|-------------------------|--------------------------|------------------------|----------------------|----------|
| | COLOR | | Graphite black | Darkness black metallic | Applicable model | | Applicable block No. | Ref. No. |
| | CODE | | NH-B01 | NH-463M | Initial applicable model | Final applicable model | | |
| | Name of colored parts | Basic part No. | NHB01KA | NH463D | | | | |
| 1 | BODY SET, FRAME | 50010-MFJ-D50 | ZA | ZA | | | F-29 | 5 |
| 2 | CLIP, PANEL FIXING | 91549-MW0-790 | ZA | ZA | | | F-31 | 34 |
| 3 | COWL ASSY., L. UNDER | 64450-MFJ-A50 | ZA | ZA | | | F-33-2 | 10 |
| 4 | COWL ASSY., R. UNDER | 64400-MFJ-A40 | ZA | ZA | | | F-33-1 | 12 |
| 5 | COWL SET, L. MIDDLE A | 64350-MFJ-A40 | ZE | ZG | | | F-33-2 | 4 |
| 6 | COWL SET, L. MIDDLE B | 64550-MFJ-A40 | ZE | ZG | | | F-33-2 | 20 |
| 7 | COWL SET, R. MIDDLE A | 64300-MFJ-A40 | ZE | ZG | | | F-33-1 | 4 |
| 8 | COWL SET, R. MIDDLE B | 64500-MFJ-A40 | ZE | ZG | | | F-33-1 | 18 |
| 9 | COWL SET, RR. SEAT | 77210-MFJ-A40 | ZE | ZG | | | F-16 | 4 |
| 10 | COWL SET, UPPER | 64100-MFJ-A40 | ZE | ZG | | | F-32 | 9 |
| 11 | FENDER COMP., FR. | 61100-MFJ-D00 | ZD | ZM | | | F-7 | 1 |
| 12 | GUARD, L. RR. HEAT | 80104-MFJ-D00 | ZA | ZA | | | F-24 | 5 |
| 13 | GUARD, R. RR. HEAT | 80103-MFJ-D00 | ZA | ZA | | | F-24 | 4 |
| 14 | MARK | 83271-MFJ-A40 | ZA | ZC | | | F-35-5 | 15 |
| 15 | MARK, L. TOP SHELTER | 83262-MFJ-A40 | ZA | ZC | | | F-35-5 | 10 |
| 16 | MARK, R. TOP SHELTER | 83261-MFJ-A40 | ZA | ZC | | | F-35-5 | 9 |
| 17 | MARK, RR. SEAT COWL | 83616-MFJ-A40 | ZA | ZC | | | F-35-5 | 16 |
| 18 | MARK, WINDSCREEN | 64202-MFJ-D00 | ZA | ZA | | | F-35-5 | 2 |
| 19 | SCREEN SET, WIND | 64250-MFJ-D00 | ZA | ZA | | | F-32 | 12 |
| 20 | SHELTER SET, TOP | 83150-MFJ-305 | ZA | ZC | | | F-14 | 30 |
| 21 | STRIPE A, L. MIDDLE COWL | 64355-MFJ-A40 | ZA | ZC | | | F-35-5 | 7 |
| 22 | STRIPE A, L. TOP SHELTER | 83264-MFJ-A40 | ZA | ZC | | | F-35-5 | 12 |
| 23 | STRIPE A, R. MIDDLE COWL | 64305-MFJ-A40 | ZA | ZC | | | F-35-5 | 5 |
| 24 | STRIPE A, R. TOP SHELTER | 83263-MFJ-A40 | ZA | ZC | | | F-35-5 | 11 |
| 25 | STRIPE B, L. MIDDLE COWL | 64357-MFJ-A40 | ZA | ZC | | | F-35-5 | 8 |

CBR600RA (CBR600RA9).....U,U/A

| No. | MODEL | | CBR600RA9 | | | | | Ref. No. |
|-----|--------------------------|----------------|----------------|-------------------------|--------------------------|------------------------|----------------------|----------|
| | COLOR | | Graphite black | Darkness black metallic | Applicable model | | Applicable block No. | |
| | CODE | | NH-B01 | NH-463M | Initial applicable model | Final applicable model | | |
| | Name of colored parts | Basic part No. | NHB01KA | NH463D | | | | |
| 26 | STRIPE B, L. TOP SHELTER | 83266-MFJ-A40 | ZA | ZC | | | F-35-5 | 14 |
| 27 | STRIPE B, R. MIDDLE COWL | 64307-MFJ-A40 | ZA | ZC | | | F-35-5 | 6 |
| 28 | STRIPE B, R. TOP SHELTER | 83265-MFJ-A40 | ZA | ZC | | | F-35-5 | 13 |
| 29 | STRIPE, L. RR. SEAT COWL | 83621-MFJ-A40 | ZA | ZC | | | F-35-5 | 18 |
| 30 | STRIPE, L. UPPER COWL | 64234-MFJ-A40 | ZA | ZC | | | F-35-5 | 4 |
| 31 | STRIPE, R. RR. SEAT COWL | 83620-MFJ-A40 | ZA | ZC | | | F-35-5 | 17 |
| 32 | STRIPE, R. UPPER COWL | 64233-MFJ-A40 | ZA | ZC | | | F-35-5 | 3 |
| 33 | WHEEL SUB ASSY., FR. | 44650-MFJ-D00 | ZA | ZA | | | F-10 | 6 |
| 34 | WHEEL SUB ASSY., RR. | 42650-MFJ-D01 | ZA | ZA | | | F-13 | 8 |

CBR600RA (CBR600RAA)

| No. | MODEL | | CBR600RAA | | | | | | Applicable block No. | Ref. No. |
|-----|-----------------------|----------------|--------------------------------|--------------------------|--------------------------|--------------------------|------------------------|--------|----------------------|----------|
| | COLOR | | Pearl sunbeam white NH-A66P | Graphite black NH-B01 | Graphite black NH-B01 | Applicable model | | | | |
| | CODE | | NHA66H | NHB01 | NHB01KA | Initial applicable model | Final applicable model | | | |
| | Name of colored parts | Basic part No. | | | | | | | | |
| 1 | BODY SET, FRAME | 50010-MFJ-A50 | - | ZA | - | | | F-29 | 5 | |
| 2 | BODY SET, FRAME | 50010-MFJ-D50 | ZA | ZA | ZA | | | F-29 | 5 | |
| 3 | CLIP, PANEL FIXING | 91549-MW0-790 | ZA | ZA | ZA | | | F-31 | 34 | |
| 4 | COWL ASSY., L. UNDER | 64450-MFJ-A50 | ZA | ZB | ZA | | | F-33-2 | 10 | |
| 5 | COWL ASSY., R. UNDER | 64400-MFJ-A40 | ZA | ZC | ZA | | | F-33-1 | 12 | |
| 6 | COWL SET, L. MIDDLE A | 64350-MFJ-G30 | ZD | ZE | ZA | | | F-33-2 | 4 | |
| 7 | COWL SET, L. MIDDLE B | 64550-MFJ-G30 | ZA | ZE | ZB | | | F-33-2 | 20 | |
| 8 | COWL SET, R. MIDDLE A | 64300-MFJ-G30 | ZA | ZE | ZB | | | F-33-1 | 4 | |
| 9 | COWL SET, R. MIDDLE B | 64500-MFJ-G30 | ZA | ZE | ZB | | | F-33-1 | 18 | |
| 10 | COWL SET, RR. SEAT | 77210-MFJ-G30 | ZA | ZE | ZB | | | F-16 | 4 | |
| 11 | COWL SET, UPPER | 64100-MFJ-G30 | ZA | ZE | ZB | | | F-32 | 9 | |
| 12 | FENDER COMP., FR. | 61100-MFJ-D00 | - | - | ZQ | | | F-7 | 1 | |
| 13 | FENDER SET, FR. | 61110-MFJ-D50 | ZD | ZE | ZD | | | F-7 | 7 | |
| 14 | GUARD, L. RR. HEAT | 80104-MFJ-D00 | ZC | ZC | ZC | | | F-24 | 5 | |
| 15 | GUARD, R. RR. HEAT | 80103-MFJ-D00 | ZC | ZC | ZC | | | F-24 | 4 | |
| 16 | MARK | 83271-MFJ-G30 | ZA | - | ZB | | | F-35-5 | 15 | |
| 17 | MARK | 83271-MFJ-G30 | - | ZE | - | | | F-35-8 | 5 | |
| 18 | MARK, ABS | 61105-MFL-D00 | ZA | - | ZA | | | F-35-5 | 1 | |
| 19 | MARK, ABS | 61105-MFL-D00 | - | ZA | - | | | F-35-8 | 1 | |
| 20 | MARK, L. TOP SHELTER | 83262-MFJ-A40 | ZD | - | ZA | | | F-35-5 | 10 | |
| 21 | MARK, L. TOP SHELTER | 83262-MFJ-G30 | - | ZA | - | | | F-35-8 | 4 | |
| 22 | MARK, R. TOP SHELTER | 83261-MFJ-A40 | ZD | - | ZA | | | F-35-5 | 9 | |
| 23 | MARK, R. TOP SHELTER | 83261-MFJ-G30 | - | ZA | - | | | F-35-8 | 3 | |
| 24 | MARK, RR. SEAT COWL | 83616-MFJ-G30 | ZA | - | ZA | | | F-35-5 | 16 | |
| 25 | MARK, RR. SEAT COWL | 83616-MFJ-G30 | - | ZC | - | | | F-35-8 | 6 | |

CBR600RA (CBR600RAA)

| No. | MODEL | | CBR600RAA | | | | | | Applicable block No. | Ref. No. |
|-----|--------------------------|----------------|---------------------|----------------|----------------|--------------------------|------------------------|--------|----------------------|----------|
| | COLOR | | Pearl sunbeam white | Graphite black | Graphite black | Applicable model | | | | |
| | CODE | | NH-A66P | NH-B01 | NH-B01 | | | | | |
| | Name of colored parts | Basic part No. | NHA66H | NHB01 | NHB01KA | Initial applicable model | Final applicable model | | | |
| 26 | MARK, WINDSCREEN | 64202-MFJ-D00 | ZA | - | ZA | | | F-35-5 | 2 | |
| 27 | MARK, WINDSCREEN | 64202-MFJ-D00 | - | ZA | - | | | F-35-8 | 2 | |
| 28 | SCREEN SET, WIND | 64250-MFJ-D00 | ZA | ZA | ZA | | | F-32 | 12 | |
| 29 | SHELTER SET, TOP | 83150-MFJ-G30 | ZA | ZC | ZB | | | F-14 | 30 | |
| 30 | SHELTER SET, TOP | 83150-MFJ-307 | - | - | ZB | | | F-14 | 30 | |
| 31 | STRIPE A, L. MIDDLE COWL | 64355-MFJ-G30 | ZA | - | ZB | | | F-35-5 | 7 | |
| 32 | STRIPE A, L. TOP SHELTER | 83264-MFJ-G30 | ZA | - | ZB | | | F-35-5 | 12 | |
| 33 | STRIPE A, R. MIDDLE COWL | 64305-MFJ-G30 | ZA | - | ZB | | | F-35-5 | 5 | |
| 34 | STRIPE A, R. TOP SHELTER | 83263-MFJ-G30 | ZA | - | ZB | | | F-35-5 | 11 | |
| 35 | STRIPE B, L. MIDDLE COWL | 64357-MFJ-G30 | ZA | - | ZB | | | F-35-5 | 8 | |
| 36 | STRIPE B, L. TOP SHELTER | 83266-MFJ-G30 | ZA | - | ZB | | | F-35-5 | 14 | |
| 37 | STRIPE B, R. MIDDLE COWL | 64307-MFJ-G30 | ZA | - | ZB | | | F-35-5 | 6 | |
| 38 | STRIPE B, R. TOP SHELTER | 83265-MFJ-G30 | ZA | - | ZB | | | F-35-5 | 13 | |
| 39 | STRIPE, L. RR. SEAT COWL | 83621-MFJ-G30 | ZA | - | ZB | | | F-35-5 | 18 | |
| 40 | STRIPE, L. UPPER COWL | 64234-MFJ-G30 | ZA | - | ZB | | | F-35-5 | 4 | |
| 41 | STRIPE, R. RR. SEAT COWL | 83620-MFJ-G30 | ZA | - | ZB | | | F-35-5 | 17 | |
| 42 | STRIPE, R. UPPER COWL | 64233-MFJ-G30 | ZA | - | ZB | | | F-35-5 | 3 | |
| 43 | WHEEL SUB ASSY., FR. | 44650-MFJ-D00 | ZA | ZA | ZA | | | F-10 | 6 | |
| 44 | WHEEL SUB ASSY., RR. | 42650-MFJ-D01 | ZA | ZA | ZA | | | F-13 | 8 | |

Fuel hose, general purpose hoses and vinyl hose

- The standard part fuel hose, general purpose hose and vinyl hose may be substituted by the coiled bulk part.
- When ordering the standard part fuel hose, general purpose hose and vinyl hose use the bulk part number written in the parts catalogue in brackets () underneath the part name, or use the catalogue below.
(The bulk part standard length is 1 m, however, those displayed in the catalogue < > are available in 3 m and 8 m lengths.)
- When exchanging the hose, cut and use at the specified length as mentioned in the part name.
(For the method of cutting the bulk part, and method of filling out orders etc., please refer to the service manual and the instructions issued with the bulk part.)
- The list below is a catalogue of the standard part numbers and bulk part numbers. Note that those numbers are applicable to the listed replacement parts only.

| Fuel hoses/Tubes | | | |
|-------------------|-----------------------------------------------------------|---------------------|-------------|
| Standard part No. | Bulk part No. | Bulk part | |
| | | Inner diameter (mm) | Length (m) |
| 95001-30xxx-2x | 95001-30001-20M | 3.0 | 1 |
| 95001-30xxx-3x | 95001-30001-30M | 3.0 | 1 |
| 95001-30xxx-4x | 95001-30001-40M | 3.0 | 1 |
| 95001-35xxx-2x | 95001-35001-50M <95001-35003-50M> | 3.5 | 1 3 |
| 95001-35xxx-3x | 95001-35001-60M <95001-35003-60M> | 3.5 | 1 3 |
| 95001-35xxx-4x | 95001-35001-60M <95001-35003-60M> | 3.5 | 1 3 |
| 95001-35xxx-5x | 95001-35001-50M <95001-35003-50M> | 3.5 | 1 3 |
| 95001-35xxx-6x | 95001-35001-60M <95001-35003-60M> | 3.5 | 1 3 |
| 95001-45xxx-2x | 95001-45001-50M <95001-45003-50M> | 4.5 | 1 3 |
| 95001-45xxx-3x | 95001-45001-60M <95001-45003-60M> <95001-45008-60M> | 4.5 | 1 3 8 |
| 95001-45xxx-4x | 95001-45001-60M <95001-45003-60M> <95001-45008-60M> | 4.5 | 1 3 8 |
| 95001-45xxx-5x | 95001-45001-50M <95001-45003-50M> | 4.5 | 1 3 |
| 95001-45xxx-6x | 95001-45001-60M <95001-45003-60M> <95001-45008-60M> | 4.5 | 1 3 8 |
| 95001-55xxx-2x | 95001-55001-50M <95001-55003-50M> <95001-55008-50M> | 5.5 | 1 3 8 |

| Fuel hoses/Tubes | | | |
|-------------------|-----------------------------------------------------------|---------------------|-------------|
| Standard part No. | Bulk part No. | Bulk part | |
| | | Inner diameter (mm) | Length (m) |
| 95001-55xxx-3x | 95001-55001-60M <95001-55003-60M> <95001-55008-60M> | 5.5 | 1 3 8 |
| 95001-55xxx-4x | 95001-55001-60M <95001-55003-60M> <95001-55008-60M> | 5.5 | 1 3 8 |
| 95001-55xxx-5x | 95001-55001-50M <95001-55003-50M> <95001-55008-50M> | 5.5 | 1 3 8 |
| 95001-55xxx-6x | 95001-55001-60M <95001-55003-60M> <95001-55008-60M> | 5.5 | 1 3 8 |
| 95001-75xxx-2x | 95001-75001-50M <95001-75003-50M> | 7.5 | 1 3 |
| 95001-75xxx-3x | 95001-75001-60M <95001-75003-60M> <95001-75008-60M> | 7.5 | 1 3 8 |
| 95001-75xxx-4x | 95001-75001-60M <95001-75003-60M> <95001-75008-60M> | 7.5 | 1 3 8 |
| 95001-75xxx-5x | 95001-75001-50M <95001-75003-50M> | 7.5 | 1 3 |
| 95001-75xxx-6x | 95001-75001-60M <95001-75003-60M> <95001-75008-60M> | 7.5 | 1 3 8 |
| 95001-80xxx-2x | 95001-80001-50M | 8.0 | 1 |
| 95001-80xxx-3x | 95001-80001-60M | 8.0 | 1 |
| 95001-80xxx-4x | 95001-80001-60M | 8.0 | 1 |
| 95001-80xxx-5x | 95001-80001-50M | 8.0 | 1 |
| 95001-80xxx-6x | 95001-80001-60M | 8.0 | 1 |

1

| Vinyl tube | | | | |
|-------------------|-----------------------------------------------------------|-----------------------|----------------------|-------------|
| Standard part No. | Bulk part No. | Bulk part | | |
| | | Inner dia- meter (mm) | Outer dia-meter (mm) | Length (m) |
| 95003-01xxx-3x | 95003-01001-60M <95003-01003-60M> | 2.9 | 6.8 | 1 3 |
| 95003-01xxx-60 | 95003-01001-60M <95003-01003-60M> | 2.9 | 6.8 | 1 3 |
| 95003-03xxx-3x | 95003-03001-60M <95003-03003-60M> | 3.0 | 6.0 | 1 3 |
| 95003-03xxx-60 | 95003-03001-60M <95003-03003-60M> | 3.0 | 6.0 | 1 3 |
| 95003-05xxx-3x | 95003-05001-60M <95003-05003-60M> <95003-05008-60M> | 3.5 | 6.5 | 1 3 8 |
| 95003-05xxx-60 | 95003-05001-60M <95003-05003-60M> <95003-05008-60M> | 3.5 | 6.5 | 1 3 8 |
| 95003-07xxx-1x | 95003-07001-10M <95003-07003-10M> <95003-07008-10M> | 4.0 | 7.0 | 1 3 8 |
| 95003-07xxx-20 | 95003-07001-10M <95003-07003-10M> <95003-07008-10M> | 4.0 | 7.0 | 1 3 8 |
| 95003-07xxx-3x | 95003-07001-60M <95003-07003-60M> <95003-07008-60M> | 4.0 | 7.0 | 1 3 8 |
| 95003-07xxx-60 | 95003-07001-60M <95003-07003-60M> <95003-07008-60M> | 4.0 | 7.0 | 1 3 8 |
| 95003-07xxx-7x | 95003-07001-70M <95003-07003-70M> <95003-07008-70M> | 4.0 | 7.0 | 1 3 8 |
| 95003-08xxx-1x | 95003-08001-10M <95003-08003-10M> <95003-08008-10M> | 4.5 | 6.5 | 1 3 8 |
| 95003-09xxx-3x | 95003-09001-60M <95003-09003-60M> | 4.5 | 8.0 | 1 3 |
| 95003-09xxx-60 | 95003-09001-60M <95003-09003-60M> | 4.5 | 8.0 | 1 3 |
| 95003-10xxx-1x | 95003-10001-10M <95003-10003-10M> | 5.0 | 8.0 | 1 3 |
| 95003-10xxx-20 | 95003-10001-10M <95003-10003-10M> | 5.0 | 8.0 | 1 3 |
| 95003-10xxx-3x | 95003-10001-60M <95003-10003-60M> | 5.0 | 8.0 | 1 3 |
| 95003-10xxx-60 | 95003-10001-60M <95003-10003-60M> | 5.0 | 8.0 | 1 3 |
| 95003-11xxx-3x | 95003-11001-60M <95003-11003-60M> <95003-11008-60M> | 5.0 | 9.0 | 1 3 8 |
| 95003-11xxx-60 | 95003-11001-60M <95003-11003-60M> <95003-11008-60M> | 5.0 | 9.0 | 1 3 8 |
| 95003-12xxx-1x | 95003-12001-10M <95003-12003-10M> <95003-12008-10M> | 5.0 | 7.0 | 1 3 8 |
| 95003-12xxx-20 | 95003-12001-10M <95003-12003-10M> <95003-12008-10M> | 5.0 | 7.0 | 1 3 8 |

| Vinyl tube | | | | |
|-------------------|-----------------------------------------------------------|-----------------------|----------------------|-------------|
| Standard part No. | Bulk part No. | Bulk part | | |
| | | Inner dia- meter (mm) | Outer dia-meter (mm) | Length (m) |
| 95003-14xxx-1x | 95003-14001-10M <95003-14003-10M> | 6.0 | 9.0 | 1 3 |
| 95003-14xxx-20 | 95003-14001-10M <95003-14003-10M> | 6.0 | 9.0 | 1 3 |
| 95003-14xxx-3x | 95003-14001-60M <95003-14003-60M> | 6.0 | 9.0 | 1 3 |
| 95003-17xxx-1x | 95003-17001-10M <95003-17003-10M> | 7.0 | 9.0 | 1 3 |
| 95003-19xxx-1x | 95003-19001-10M <95003-19003-10M> <95003-19008-10M> | 7.0 | 11.0 | 1 3 8 |
| 95003-19xxx-20 | 95003-19001-10M <95003-19003-10M> <95003-19008-10M> | 7.0 | 11.0 | 1 3 8 |
| 95003-19xxx-3x | 95003-19001-60M <95003-19003-60M> <95003-19008-60M> | 7.0 | 11.0 | 1 3 8 |
| 95003-19xxx-60 | 95003-19001-60M <95003-19003-60M> <95003-19008-60M> | 7.0 | 11.0 | 1 3 8 |
| 95003-21xxx-1x | 95003-21001-10M <95003-21003-10M> | 8.0 | 9.0 | 1 3 |
| 95003-21xxx-20 | 95003-21001-10M <95003-21003-10M> | 8.0 | 9.0 | 1 3 |
| 95003-23xxx-1x | 95003-23001-10M <95003-23003-10M> | 8.0 | 12.0 | 1 3 |
| 95003-23xxx-20 | 95003-23001-10M <95003-23003-10M> | 8.0 | 12.0 | 1 3 |
| 95003-23xxx-3x | 95003-23001-60M <95003-23003-60M> <95003-23008-60M> | 8.0 | 12.0 | 1 3 8 |
| 95003-23xxx-60 | 95003-23001-60M <95003-23003-60M> <95003-23008-60M> | 8.0 | 12.0 | 1 3 8 |
| 95003-25xxx-1x | 95003-25001-10M <95003-25003-10M> | 9.0 | 11.0 | 1 3 |
| 95003-25xxx-20 | 95003-25001-10M <95003-25003-10M> | 9.0 | 11.0 | 1 3 |
| 95003-25xxx-3x | 95003-25001-60M <95003-25003-60M> | 9.0 | 11.0 | 1 3 |
| 95003-25xxx-7x | 95003-25001-70M <95003-25003-70M> | 9.0 | 11.0 | 1 3 |
| 95003-27xxx-1x | 95003-27001-10M <95003-27003-10M> | 9.0 | 13.0 | 1 3 |
| 95003-27xxx-20 | 95003-27001-10M <95003-27003-10M> | 9.0 | 13.0 | 1 3 |
| 95003-27xxx-3x | 95003-27001-60M <95003-27003-60M> | 9.0 | 13.0 | 1 3 |
| 95003-27xxx-60 | 95003-27001-60M <95003-27003-60M> | 9.0 | 13.0 | 1 3 |
| 95003-33xxx-1x | 95003-33001-10M <95003-33003-10M> | 10.0 | 14.0 | 1 3 |
| 95003-33xxx-20 | 95003-33001-10M <95003-33003-10M> | 10.0 | 14.0 | 1 3 |

| Vinyl tube | | | | |
|-------------------|-----------------------------------------------------------|-----------------------|----------------------|-------------|
| Standard part No. | Bulk part No. | Bulk part | | |
| | | Inner dia- meter (mm) | Outer dia-meter (mm) | Length (m) |
| 95003-36xxx-1x | 95003-36001-10M <95003-36003-10M> <95003-36008-10M> | 11.0 | 13.0 | 1 3 8 |
| 95003-36xxx-20 | 95003-36001-10M <95003-36003-10M> <95003-36008-10M> | 11.0 | 13.0 | 1 3 8 |
| 95003-37xxx-3x | 95003-37001-60M <95003-37003-60M> | 11.0 | 15.0 | 1 3 |
| 95003-37xxx-60 | 95003-37001-60M <95003-37003-60M> | 11.0 | 15.0 | 1 3 |
| 95003-38xxx-1x | 95003-38001-10M <95003-38003-10M> | 12.0 | 13.0 | 1 3 |
| 95003-38xxx-20 | 95003-38001-10M <95003-38003-10M> | 12.0 | 13.0 | 1 3 |
| 95003-39xxx-1x | 95003-39001-10M <95003-39003-10M> | 12.0 | 14.0 | 1 3 |
| 95003-39xxx-20 | 95003-39001-10M <95003-39003-10M> | 12.0 | 14.0 | 1 3 |
| 95003-40xxx-20 | 95003-40001-10M <95003-40003-10M> | 12.0 | 16.0 | 1 3 |
| 95003-40xxx-3x | 95003-40001-60M <95003-40003-60M> | 12.0 | 16.0 | 1 3 |
| 95003-40xxx-60 | 95003-40001-60M <95003-40003-60M> | 12.0 | 16.0 | 1 3 |
| 95003-43xxx-1x | 95003-43001-10M <95003-43003-10M> <95003-43008-10M> | 13.0 | 15.0 | 1 3 8 |
| 95003-43xxx-20 | 95003-43001-10M <95003-43003-10M> <95003-43008-10M> | 13.0 | 15.0 | 1 3 8 |
| 95003-45xxx-1x | 95003-45001-10M <95003-45003-10M> <95003-45008-10M> | 14.0 | 18.0 | 1 3 8 |
| 95003-45xxx-20 | 95003-45001-10M <95003-45003-10M> <95003-45008-10M> | 14.0 | 18.0 | 1 3 8 |
| 95003-50xxx-1x | 95003-50001-10M <95003-50003-10M> | 16.0 | 19.0 | 1 3 |
| 95003-50xxx-20 | 95003-50001-10M <95003-50003-10M> | 16.0 | 19.0 | 1 3 |
| 95003-50xxx-3x | 95003-50001-60M <95003-50003-60M> | 16.0 | 19.0 | 1 3 |
| 95003-55xxx-1x | 95003-55001-10M <95003-55003-10M> | 17.5 | 20.5 | 1 3 |
| 95003-55xxx-20 | 95003-55001-10M <95003-55003-10M> | 17.5 | 20.5 | 1 3 |
| 95003-60xxx-1x | 95003-60001-10M <95003-60003-10M> | 22.0 | 27.0 | 1 3 |
| 95003-60xxx-20 | 95003-60001-10M <95003-60003-10M> | 22.0 | 27.0 | 1 3 |
| 95003-60xxx-3x | 95003-60001-60M <95003-60003-60M> | 22.0 | 27.0 | 1 3 |
| 95003-60xxx-60 | 95003-60001-60M <95003-60003-60M> | 22.0 | 27.0 | 1 3 |

| General purpose hoses | | | |
|-----------------------|-----------------------------------------------------------|---------------------|-------------|
| Standard part No. | Bulk part No. | Bulk part | |
| | | Inner diameter (mm) | Length (m) |
| 95005-11xxx-3x | 95005-11001-30M | 11.0 | 1 |
| 95005-11xxx-5x | 95005-11001-50M | 11.0 | 1 |
| 95005-12xxx-1x | 95005-12001-10M <95005-12003-10M> | 12.0 | 1 3 |
| 95005-12xxx-2x | 95005-12001-20M | 12.0 | 1 |
| 95005-12xxx-3x | 95005-12001-30M | 12.0 | 1 |
| 95005-12xxx-5x | 95005-12001-50M | 12.0 | 1 |
| 95005-14xxx-1x | 95005-14001-10M | 14.0 | 1 |
| 95005-14xxx-2x | 95005-14001-20M <95005-14003-20M> | 14.0 | 1 3 |
| 95005-14xxx-3x | 95005-14001-30M | 14.0 | 1 |
| 95005-14xxx-5x | 95005-14001-50M | 14.0 | 1 |
| 95005-17xxx-1x | 95005-17001-10M | 17.0 | 1 |
| 95005-17xxx-2x | 95005-17001-20M | 17.0 | 1 |
| 95005-17xxx-3x | 95005-17001-30M | 17.0 | 1 |
| 95005-17xxx-5x | 95005-17001-50M | 17.0 | 1 |
| 95005-30xxx-3x | 95005-30001-30M | 3.0 | 1 |
| 95005-30xxx-5x | 95005-30001-50M | 3.0 | 1 |
| 95005-35xxx-1x | 95005-35001-10M <95005-35003-10M> <95005-35008-10M> | 3.5 | 1 3 8 |
| 95005-35xxx-2x | 95005-35001-20M | 3.5 | 1 |
| 95005-35xxx-3x | 95005-35001-30M | 3.5 | 1 |
| 95005-35xxx-4x | 95005-35001-10M <95005-35003-10M> <95005-35008-10M> | 3.5 | 1 3 8 |
| 95005-35xxx-5x | 95005-35001-50M | 3.5 | 1 |
| 95005-45xxx-1x | 95005-45001-10M <95005-45003-10M> <95005-45008-10M> | 4.5 | 1 3 8 |
| 95005-45xxx-2x | 95005-45001-20M | 4.5 | 1 |
| 95005-45xxx-3x | 95005-45001-30M | 4.5 | 1 |

| General purpose hoses | | | |
|-----------------------|-----------------------------------------------------------|---------------------|-------------|
| Standard part No. | Bulk part No. | Bulk part | |
| | | Inner diameter (mm) | Length (m) |
| 95005-45xxx-4x | 95005-45001-10M <95005-45003-10M> <95005-45008-10M> | 4.5 | 1 3 8 |
| 95005-45xxx-5x | 95005-45001-50M | 4.5 | 1 |
| 95005-50xxx-3x | 95005-50001-30M <95005-50003-30M> | 5.0 | 1 3 |
| 95005-50xxx-5x | 95005-50001-50M | 5.0 | 1 |
| 95005-55xxx-1x | 95005-55001-10M <95005-55003-10M> <95005-55008-10M> | 5.3 | 1 3 8 |
| 95005-55xxx-2x | 95005-55001-20M <95005-55003-20M> | 5.3 | 1 3 |
| 95005-55xxx-4x | 95005-55001-10M <95005-55003-10M> <95005-55008-10M> | 5.3 | 1 3 8 |
| 95005-65xxx-1x | 95005-65001-10M <95005-65003-10M> | 6.5 | 1 3 |
| 95005-65xxx-2x | 95005-65001-20M | 6.5 | 1 |
| 95005-70xxx-3x | 95005-70001-30M <95005-70003-30M> | 7.0 | 1 3 |
| 95005-70xxx-5x | 95005-70001-50M | 7.0 | 1 |
| 95005-75xxx-1x | 95005-75001-10M <95005-75003-10M> | 7.3 | 1 3 |
| 95005-75xxx-2x | 95005-75001-20M | 7.3 | 1 |
| 95005-80xxx-1x | 95005-80001-10M <95005-80003-10M> | 8.0 | 1 3 |
| 95005-80xxx-2x | 95005-80001-20M | 8.0 | 1 |
| 95005-80xxx-3x | 95005-80001-30M | 8.0 | 1 |
| 95005-80xxx-5x | 95005-80001-50M | 8.0 | 1 |
| 95005-91xxx-3x | 95005-91001-30M | 12.0 | 1 |
| 95005-91xxx-5x | 95005-91001-50M | 12.0 | 1 |
| 95005-92xxx-3x | 95005-92001-30M | 12.0 | 1 |
| 95005-92xxx-5x | 95005-92001-50M | 12.0 | 1 |

NOTE: X is displayed to represent the omitted numerals and letters of the roman alphabet.

⊙ **CAUTION: It is DANGEROUS to confuse the fuel hose with the general purpose hose or vinyl hose.**

Never use a general purpose hose or vinyl hose in place of a fuel hose or vice versa. Always use the correct bulk part in the parts catalogue, according to the service manual or the instructions issued with the bulk part.

• Bulk part number of fuel hose, general purpose hose and vinyl hose.

(Example)

9 5 0 0 1 - 7 5 0 0 1 - 5 0 M

Bulk part number: Refers to the bulk part.

Marking code (hose type): (fuel hose and general purpose hose)

Change code (for added hose): (Vinyl hose)

- Indicates number mark or change sequence, however, the code for the bulk part must be strictly 0 (zero).

Types of code:

- Fuel hose
 - 2: Red outside braid (3 mm inside dia. only)
 - 5: Black inside braid
 - 3: Red (3 mm inside dia. only)
 - 4: Ash gray with red stripe (3 mm inside dia. only)
 - 6: Black

- Vinyl hose
 - 1: Clear
 - 2: Black
 - 3: Light red
 - 6: Light red
 - 7: Pale black

- General hose
 - 1: Ash gray
 - 2: Ash gray
 - 3: Black
 - 5: Black

Lengths: 001: 1 m (standard)
003: 3 m
008: 8 m

I.D code: (fuel hose and general purpose hose)

| | |
|--------------------|--------------------------------|
| 30: 3.0 mm | 11: 11 mm |
| 35: 3.5 mm | 91: 12 mm (outside dia. 15) mm |
| 45: 4.5 mm | 92: 12 mm (outside dia. 16) mm |
| 50: 5.0 mm | 12: 12 mm (outside dia. 17) mm |
| 55: 5.3 mm, 5.5 mm | 14: 14 mm |
| 65: 6.5 mm | 17: 17 mm |
| 70: 7.0 mm | |
| 75: 7.3 mm, 7.5 mm | |
| 80: 8.0 mm | |

ID./OD. code: (vinyl hose)

| | | |
|-------------------------|---------------------------|---------------------------|
| 01: ID. 2.9, OD. 6.8 mm | 14: ID. 6.0, OD. 9.0 mm | 37: ID. 11.0, OD. 15.0 mm |
| 03: ID. 3.0, OD. 6.0 mm | 17: ID. 7.0, OD. 9.0 mm | 38: ID. 12.0, OD. 13.0 mm |
| 05: ID. 3.5, OD. 6.5 mm | 19: ID. 7.0, OD. 11.0 mm | 39: ID. 12.0, OD. 14.0 mm |
| 07: ID. 4.0, OD. 7.0 mm | 21: ID. 8.0, OD. 9.0 mm | 40: ID. 12.0, OD. 16.0 mm |
| 08: ID. 4.5, OD. 6.5 mm | 23: ID. 8.0, OD. 12.0 mm | 43: ID. 13.0, OD. 15.0 mm |
| 09: ID. 4.5, OD. 8.0 mm | 25: ID. 9.0, OD. 11.0 mm | 45: ID. 14.0, OD. 18.0 mm |
| 12: ID. 5.0, OD. 7.0 mm | 27: ID. 9.0, OD. 13.0 mm | 50: ID. 16.0, OD. 19.0 mm |
| 10: ID. 5.0, OD. 8.0 mm | 33: ID. 10.0, OD. 14.0 mm | 55: ID. 17.5, OD. 20.5 mm |
| 11: ID. 5.0, OD. 9.0 mm | 36: ID. 11.0, OD. 13.0 mm | 60: ID. 22.0, OD. 27.0 mm |

Hose type: 1: Fuel hose
3: Vinyl hose
5: General hose

FLAT RATE SERVICE TIME

Flat rate service time (FRT) means the standard time required to service a MC, which is listed in this manual to help the dealers control the actual working process and calculate the service charge by using it as a guide.

FRT setting system

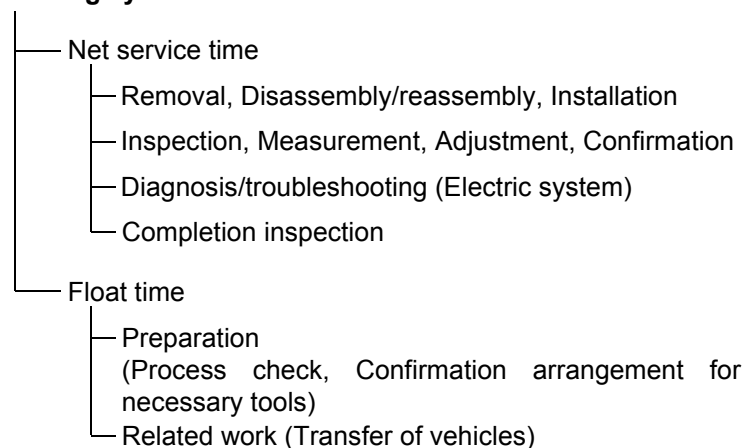

* Float time is set by multiplying the net service time by a given coefficient.

Editorial style

The service items shown in the text are listed with the exchange work time for the repair sales parts as the subject. Other representative service items not using repair parts (removal/installation, adjustment, inspection/measuring, and other work) are listed collectively in the list in the preface, classified according to the work.

FRT setting standard

- Decimal system (in unit of 0.1) is adopted to set FRT as it is convenient to calculate the wage.
Example: (0.1) → 6 minutes, (0.2) → 12 minutes
[Labor cost per hour] x [FRT] = [Wage]
- FRT is set with a hand tool.
- Service items and FRT can be subject to change depending on development of tools and service equipment and improvement in service procedure.

Work procedure

- As the work procedure is set with the work time according to the method in the separate Service Manual, refer to this Manual as required.
- Work methods permitting servicing in the shortest time still permitting assurance of safe work and product warranty are used for the setting of service items not listed in the Service Manual.
- Work basically is to be performed by one person, and when two or more people are required, setting is done as the total time for the number of people.
- The set value for the technological level of the workers uses a person with three years of experience in the repair of Honda vehicles as the standard.
- Special tools and service equipment used to set FRT are those specified or recommended in Service Manual.

Service item whose FRT is not presented

- Accessories and service parts that are not listed to use in this manual.
 - Locations with little aging deterioration or breakage during normal use.
 - Service work that can be finished by one touch.
 - Service work that is seldom done (i.e. extremely small causes of trouble and service frequency).
- * When FRT is not presented, please calculate wages based on appropriate actual work time

Operation not included of FRT

- Oil and coolant water draining, Waiting time for warming up operation and etc..
- Additional operation that involves removal/installation of standard exterior equipment.
- Indirect time spent for service by visiting the customer, trade-in, and delivery of a MC.
- Indirect time required for ordering and delivery of parts.
- Cost for grease, adhesive agent, etc. used for service work.

**Explanation of FRT by using an example
(The example may differ from the actual presented items)**

| Ref. No. | L.O.N. | (Relative ref. Number) Description | F.R.T. |
|----------|---------|------------------------------------------------------------------------------------|--------|
| ② | 111118 | (1, 3, 4, 7) CAMSHAFT..... 4.5 | ② |
| ③ | 111118A | ⑥ • Includes: Valve clearance adjustment Replace rocker arm add 1.0 | ⑤ |

- ① Reference No. of the illustration of part that shows location of the replacement work.
- ② FRT is an abbreviation of Flat Rate Time indicating the standard service time required for the replacement.
- ③ LON is an abbreviation of Labor Operation Number, and it is a classification of the service items by the work unit code.

The same operation code is used regardless of the models.

Standard operation is indicated with 6 digits code, and additional operation is indicated with 7 digits code.

- ④ Indicating the camshaft replacement and FRT4.5.
- ⑤ Indicating FRT1.0 that will be added when additional operation (replace rocker arm) is done in association with camshaft replacement.

⑥ Indicating work contents that are included in the service item.

⑦ Indicating a reference No. whose operation and time are the same as FRT4.5 for the camshaft.

(The application range is limited to the service items without an LON setting within a same block.)

**How to refer to the service item by using the sample
(camshaft replacement)**

Open to the page of the block where the camshaft's spare part illustration is shown.

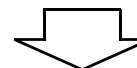

Look for the camshaft illustration, and refer to the service item and FRT that agree with the reference No.

Indication mark for the listing of service items that continues to the following page

| Ref. No. | L.O.N. | (Relative ref. Number) Description | F.R.T. |
|----------|--------|------------------------------------|--------|
| 2 | 111118 | CAMSHAFT | 4.5 |
| | . | . | . |
| | . | . | . |
| | | | |

+
Mark indicated at the last line.

Indication of the block with no setting of FRT

| Ref. No. | L.O.N. | (Relative ref. Number) Description | F.R.T. |
|----------------------|--------|------------------------------------|--------|
| NO INFORMATION | | | |

• LON code system

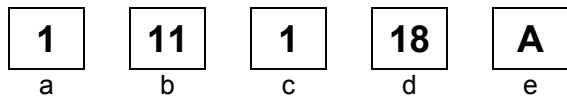

- a) Category code..... Engine
- b) Location/function code Engine upper
- c) Operation code..... Replace
- d) Operation sequence number (Unit code can be shown with alphabet) camshaft (No regular rule of code)
- e) Additional code replace rocker arm (No regular rule of code)

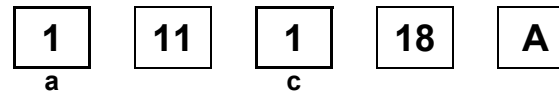

a) Category codes and classification

| Code | Category |
|------|---------------------|
| 1 | Engine |
| 2 | Transmission |
| 3 | Fuel & Exhaust |
| 4 | Frame & Body |
| 5 | Steering/Suspension |
| 6 | Electrical |
| 7 | Wheels/Brakes |
| 8 | Controls/instrument |
| 9 | - |
| 0 | - |

c) Operation codes and classification

| Code | Operation category |
|------|--------------------------------------------|
| 1 | Replace, Removal/Installation, Change |
| 2 | Overhaul |
| 3 | Adjust, Balance |
| 4 | (Paint-related work: Top-coat) |
| 5 | Test, Inspect/diagnose, Measurement, Check |
| 6 | (Overhaul-related work: Rebore) |
| 7 | (Overhaul-related work: Reseal) |
| 8 | (Resurface) |
| 9 | (Paint-related work: Refinish) |
| 0 | Repair, Cleaning, Air bleeding |

Major service items without using spare parts

(1) Removal/Installation, (2) Adjustment,
(3) Inspection/M Measurement, (4) Overhaul, (5) Other work

[E: Engine, F: Frame]

* OPERATIONS OTHER THAN REPLACING PARTS

(1) Removal and installation

Set for the configuration with the parts removed from the vehicle.

| | LON | DESCRIPTION | FRT |
|---|---------|-------------------------------------------------------------------------------------------|-----|
| E | 1101E5 | TILTING ENGINE ASSEMBLY-REMOVAL/INSTALLATION INCLUDES: All necessary adjustment | 3.2 |
| | 1101E5F | ABS add | 1.1 |
| | 1111K0 | CYLINDER HEAD ASSEMBLY-REMOVAL/INSTALLATION | 4.1 |
| | 3111D5 | THROTTLE BODY ASSEMBLY-REMOVAL/INSTALLATION | 1.6 |
| | 3111S3 | THROTTLE BODY ASSEMBLY-REMOVAL/INSTALLATION(A) NOTE: '09 model | 1.7 |
| | 1101E6 | CRANKCASE SEPARATION INCLUDES: Engine removal and installation | 5.6 |
| | 1101E6F | ABS add | 1.1 |

(2) Adjustment

| | LON | DESCRIPTION | FRT |
|---|--------|--------------------------------------------------------------------------------|-----|
| E | 1113A0 | VALVE CLEARANCE-ADJUSTMENT NOTE: For 1 vehicle | 3.7 |
| | 1113A1 | VALVE CLEARANCE-ADJUSTMENT(A) NOTE: For 1 vehicle NOTE: '09 model | 3.8 |
| | 6163A0 | HEADLIGHT-AIMING | 0.1 |
| F | 2133A0 | DRIVE CHAIN-ADJUSTMENT | 0.1 |
| | 7103A1 | FRONT WHEEL-BALANCE | 0.7 |
| | 7103A2 | REAR WHEEL-BALANCE | 0.7 |
| | 3113A3 | THROTTLE OPERATION-ADJUSTMENT | 0.1 |

(3) Inspection, Measurement

| | LON | DESCRIPTION | FRT |
|---|--------|---------------------------------------------------------------------|-----|
| E | 1115A0 | COMPRESSION PRESSURE-MEASUREMENT | 0.7 |
| | 1135A0 | ENGINE OIL-INSPECTION EXCLUDES: Oil change | 0.1 |
| F | 3135A0 | EXHAUST VALVE CONTROL CABLE-INSPECTION | 0.4 |
| | 3135A1 | EXHAUST VALVE CONTROL CABLE-INSPECTION(A) NOTE: '09 model | 0.5 |
| | 7115A0 | BRAKE OPERATION-TEST | 0.1 |
| | 6105A0 | BATTERY-CHECKING OF ELECTROLYTE LEVEL & CHARGE | 0.2 |

(5) Other work

| | LON | DESCRIPTION | FRT |
|---|---------|------------------------------------------------------|-----|
| E | 1130A2 | OIL STRAINER-CLEANING | 1.6 |
| | 1130A2E | With oxygen sensor add | 0.2 |
| F | 7110A0 | FRONT BRAKE-AIR BLEEDING | 0.2 |
| | 7110A0A | ABS add INCLUDES: Rear normal brake air bleeding | 1.3 |
| | 7110A0C | Front power unit brake air bleeding add | 0.7 |
| | 7110A1 | REAR BRAKE-AIR BLEEDING | 0.2 |
| | 7110A1B | ABS add INCLUDES: Front normal brake air bleeding | 0.7 |
| | 7110A1F | Rear power unit brake air bleeding add | 0.1 |
| | 1151E7 | RADIATOR COOLANT-CHANGE | 0.5 |

ENGINE GROUP

E14

E-1

CYLINDER HEAD COVER

G 1

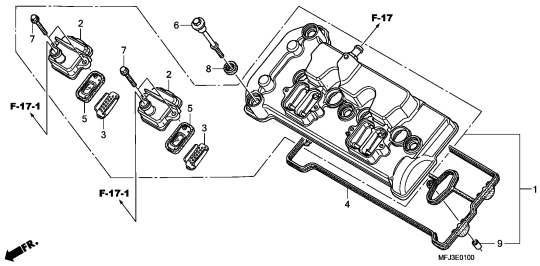

E-2

CYLINDER HEAD

G 2

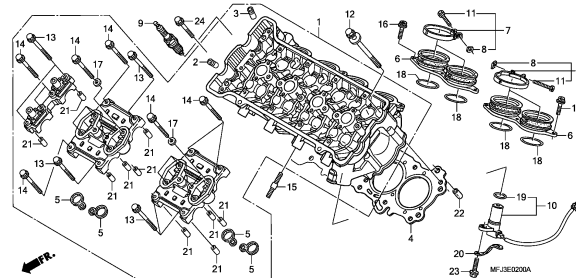

E-3

CAMSHAFT/VALVE

G 4

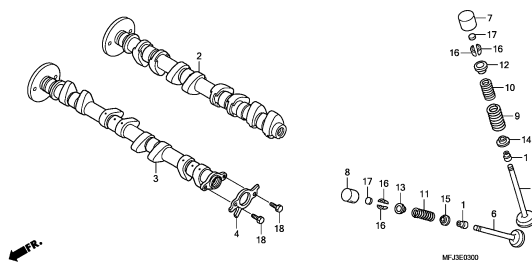

E-4

CAM CHAIN/TENSIONER

G 7

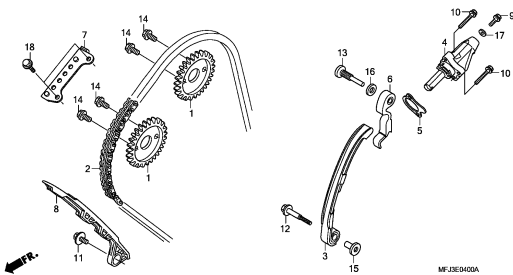

E-5

RIGHT CRANKCASE COVER
(CBR600RR7/8)

G 8

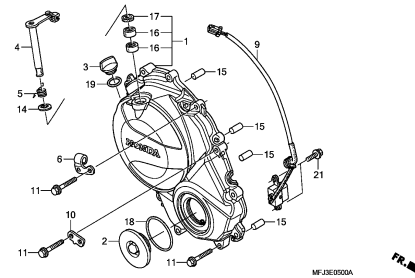

E-5-1

RIGHT CRANKCASE COVER
(CBR600RR9,A/RA9,A)

G 9

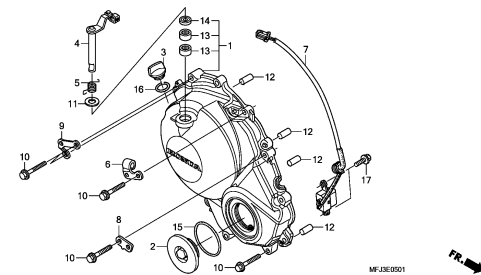

E-6

CLUTCH

G10

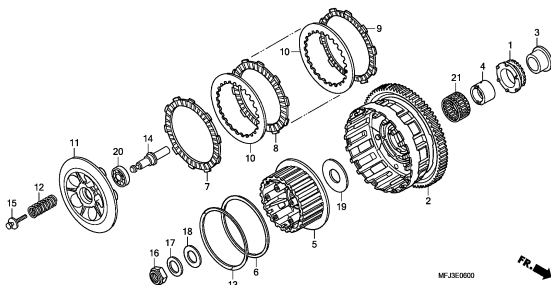

E-7

STARTING CLUTCH

G11

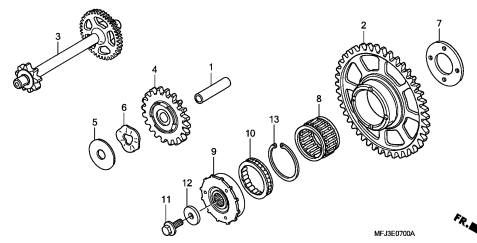

E-8

GENERATOR COVER

G12

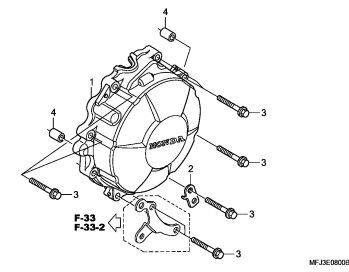

2

ENGINE GROUP

E15

E-9

GENERATOR

G13

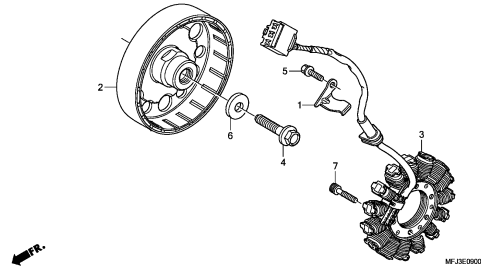

MFJSE0900

E-10

WATER PUMP

G14

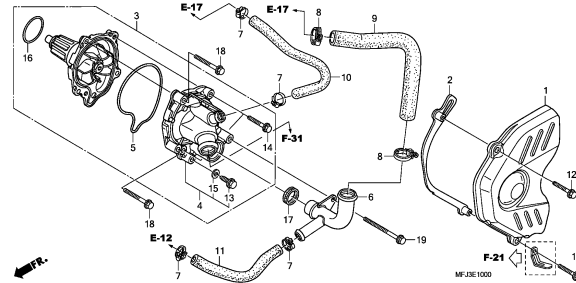

MFJSE1000

E-11

STARTING MOTOR

G15

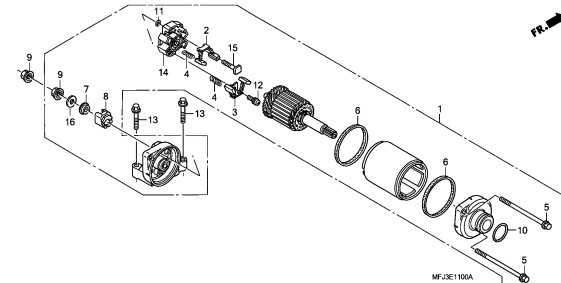

MFJSE1100A

E-12

OIL PAN/OIL PUMP

G16

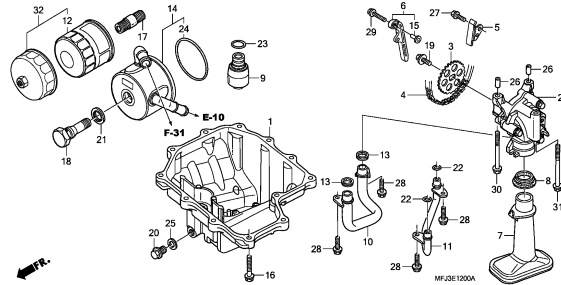

MFJSE1200A

E-13

CRANKCASE

H 2

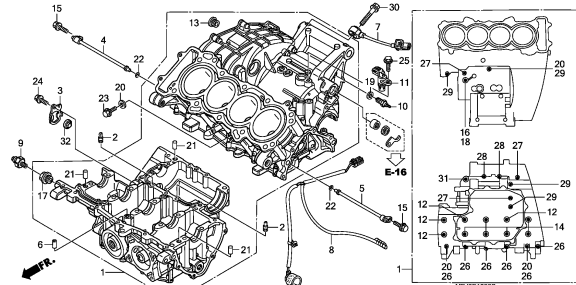

MFJSE1300B

E-14

CRANKSHAFT/PISTON

H 4

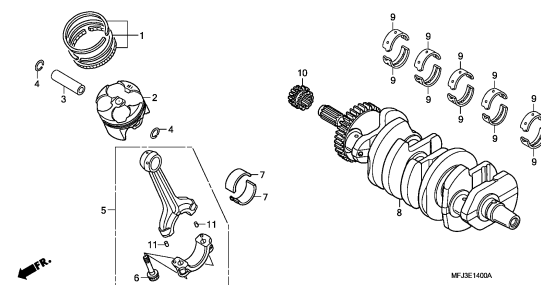

MFJSE1400A

E-15

TRANSMISSION

H 6

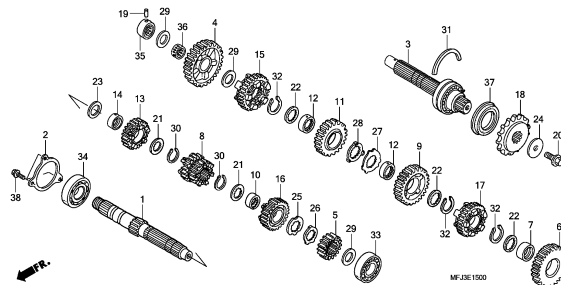

MFJSE1500

E-16

GEARSHIFT DRUM

H 8

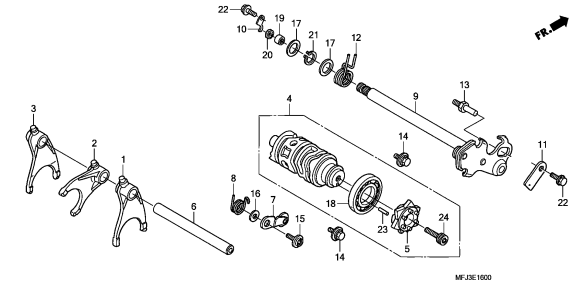

MFJSE1600

E-17

THERMOSTAT

H 9

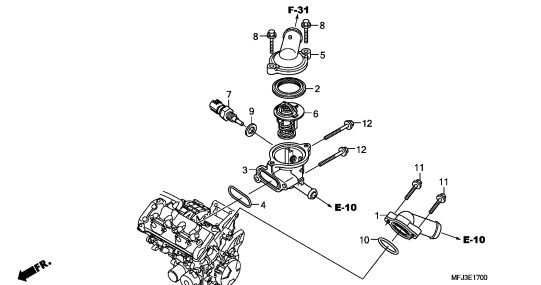

MFJSE1700

2

ENGINE GROUP

E16

E-18

THROTTLE BODY

H10

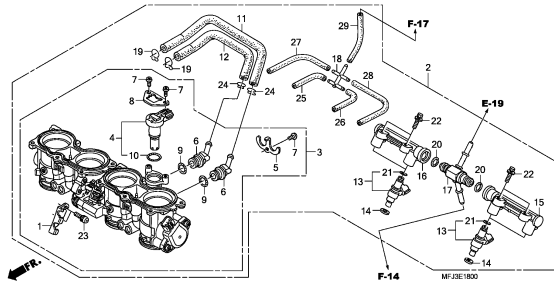

E-19

FUEL INJECTOR

H12

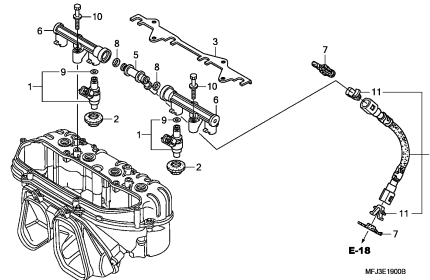

EOP-1

GASKET KIT A

H13

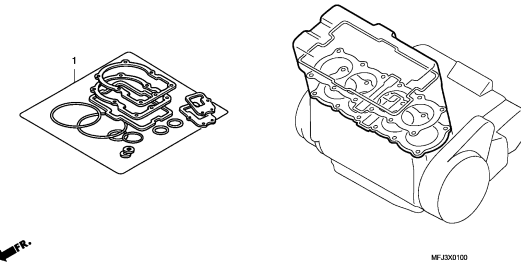

EOP-2

GASKET KIT B

H14

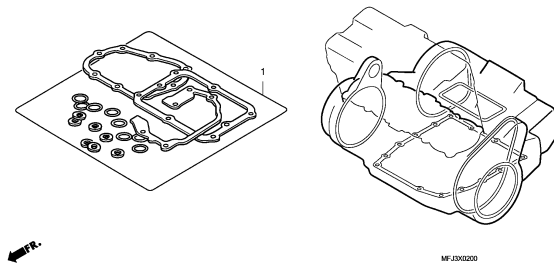

2

FRAME GROUP

F 1

F-1

HEADLIGHT

I 1

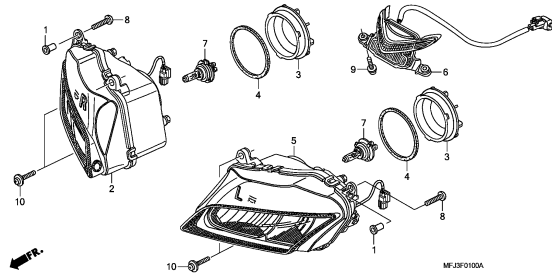

MFJ3F0100A

F-2

METER

I 2

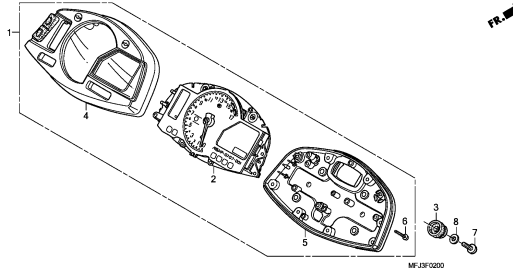

MFJ3F0200

F-3

HANDLE LEVER/SWITCH/CABLE

I 3

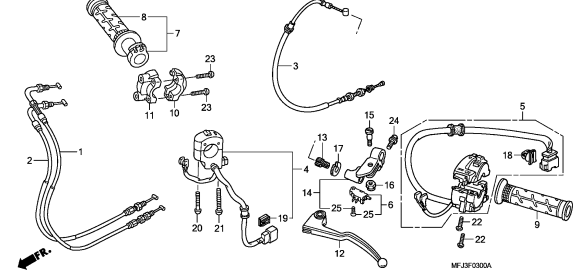

MFJ3F0300A

F-4

FR. BRAKE MASTER CYLINDER (CBR600RR)

I 5

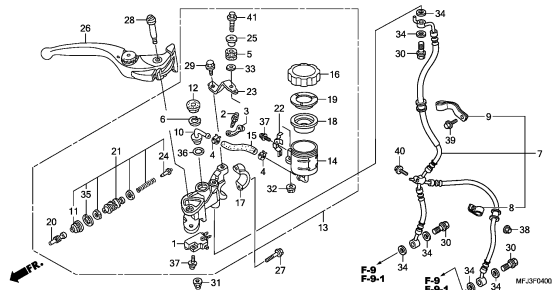

MFJ3F0400A

F-4-1

FR. BRAKE MASTER CYLINDER (CBR600RA)

I 7

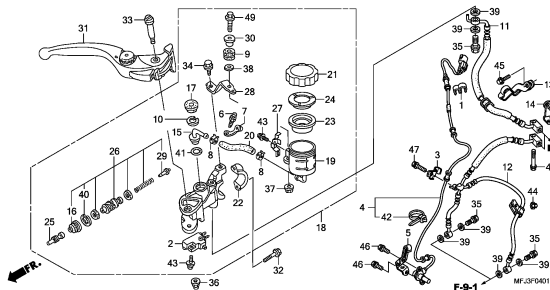

MFJ3F0401

F-5

HANDLE PIPE/TOP BRIDGE

I 9

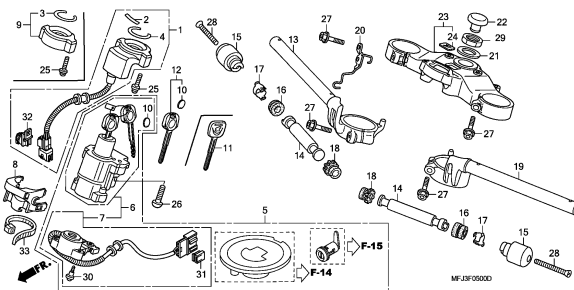

MFJ3F0500

F-5-1

STEERING DAMPER

I 13

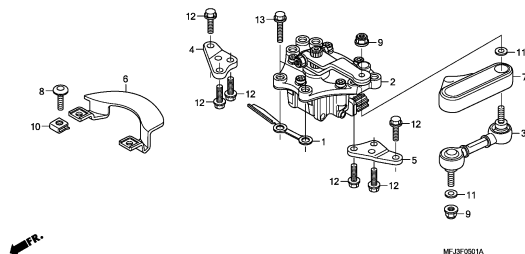

MFJ3F0701A

F-6

STEERING STEM

I 14

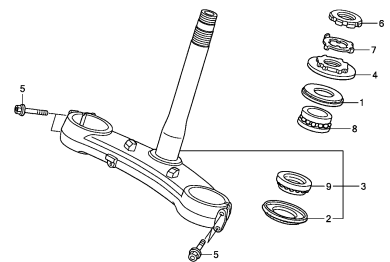

MFJ3F0600

F-7

FRONT FENDER

I 15

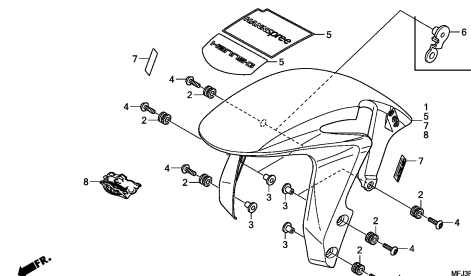

MFJ3F0703B

3

FRAME GROUP

F 2

F-8

FRONT FORK

J 1

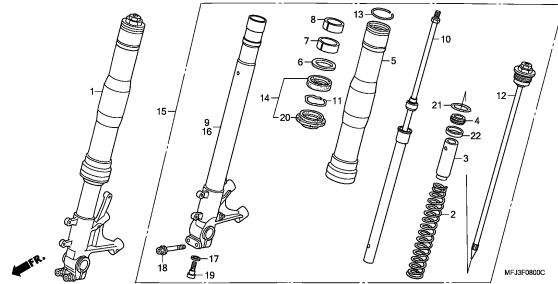

F-9

FRONT BRAKE CALIPER (CBR600RR7/8)

J 3

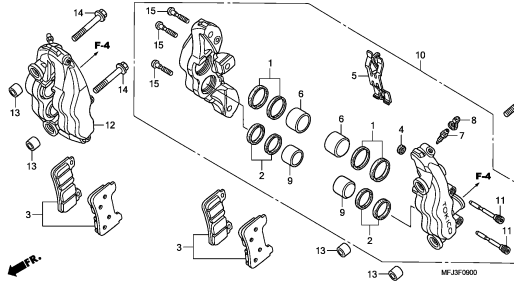

F-9-1

FRONT BRAKE CALIPER (CBR600RR9,A/RA9,A)

J 5

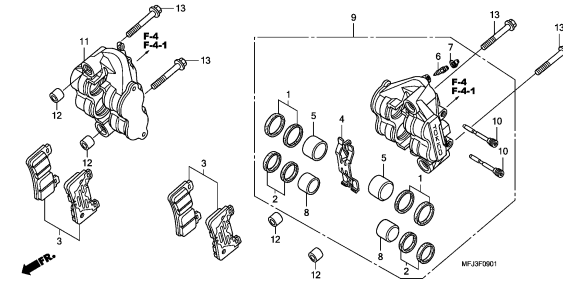

F-10

FRONT WHEEL

J 7

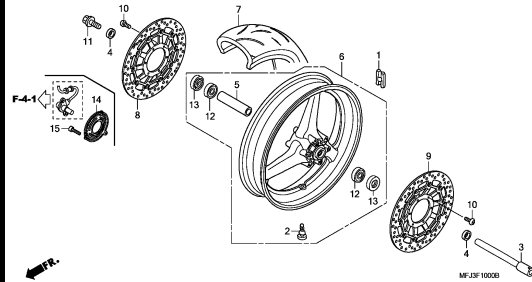

F-11

REAR BRAKE MASTER CYLINDER (CBR600RR)

J 9

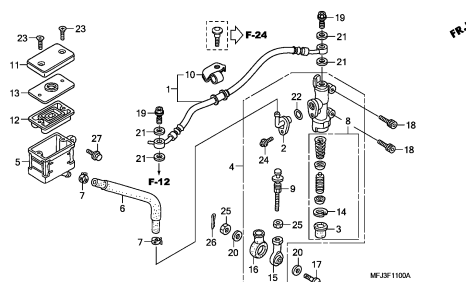

F-11-1

REAR BRAKE MASTER CYLINDER (CBR600RA)

J11

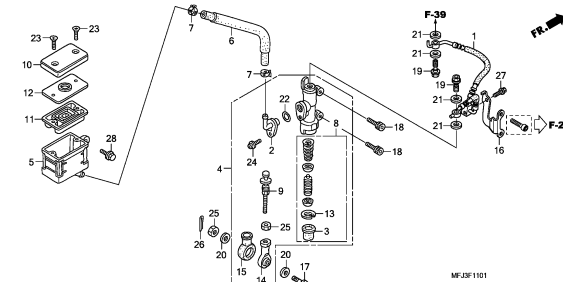

F-12

REAR BRAKE CALIPER (CBR600RR)

J13

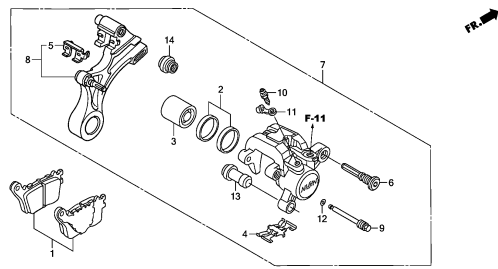

F-12-1

REAR BRAKE CALIPER (CBR600RA)

J14

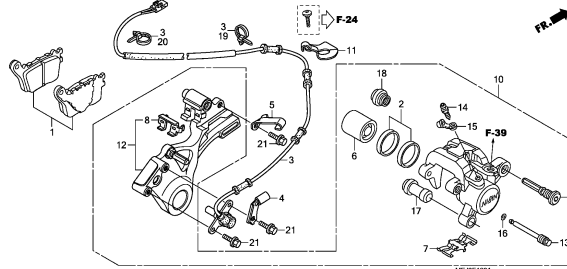

F-13

REAR WHEEL

J15

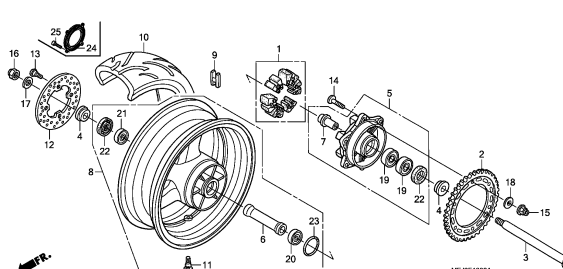

3

FRAME GROUP

F 3

F-14

FUEL TANK

K 1

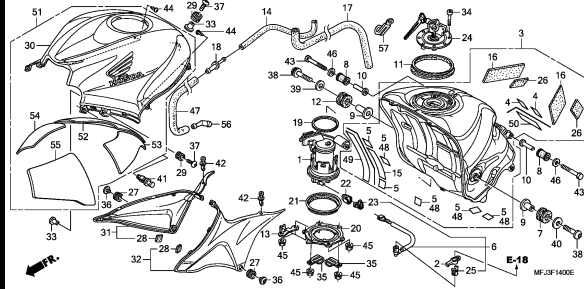

F-15

SEAT

K 5

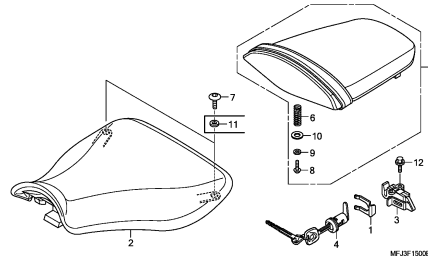

F-16

REAR COWL

K 6

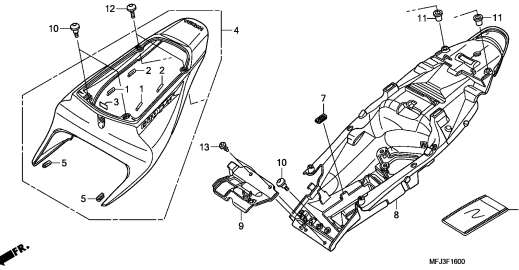

F-17

AIR CLEANER

K 9

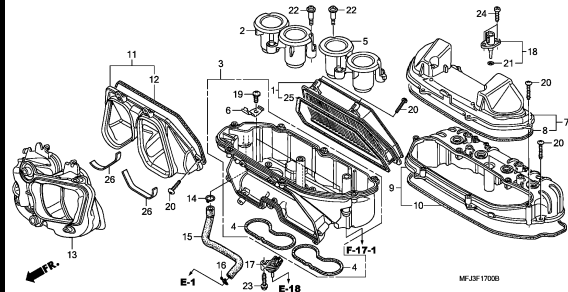

F-17-1

AIR INJECTION CONTROL VALVE

K11

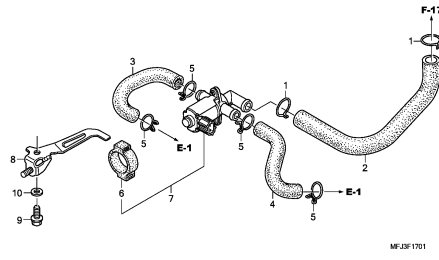

F-18

EXHAUST MUFFLER

K12

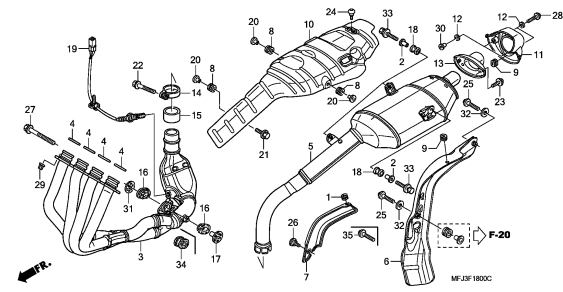

F-18-1

SERVO MOTOR

K15

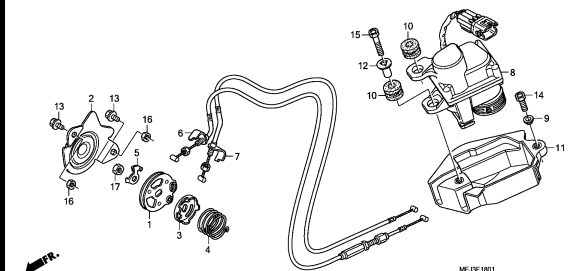

F-19

BRAKE PEDAL/CHANGE PEDAL

L 1

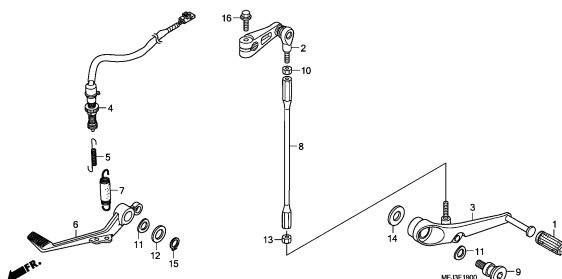

F-20

STEP

L 2

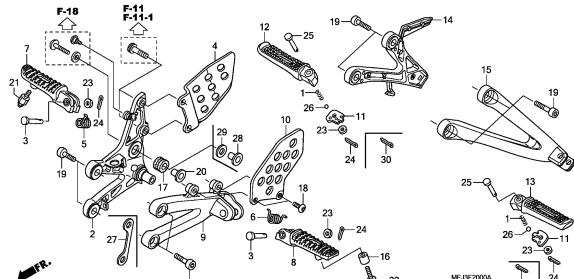

3

FRAME GROUP

F 4

F-21

STAND

L 5

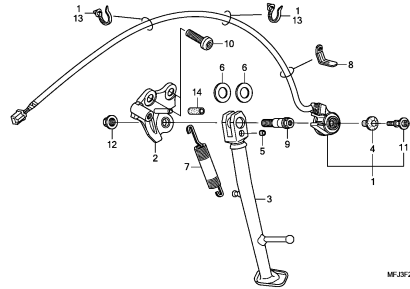

MFJ3F2100

F-22

SWINGARM

L 6

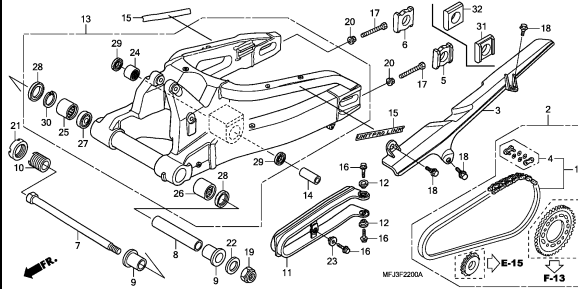

MFJ3F2200A

F-23

REAR CUSHION (CBR600RR)

L 9

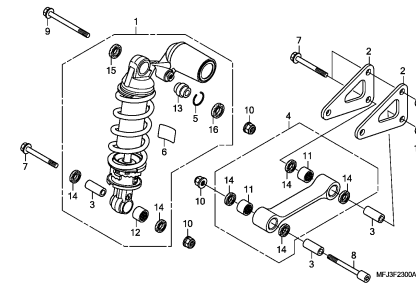

MFJ3F2300A

F-23-1

REAR CUSHION (CBR600RA)

L11

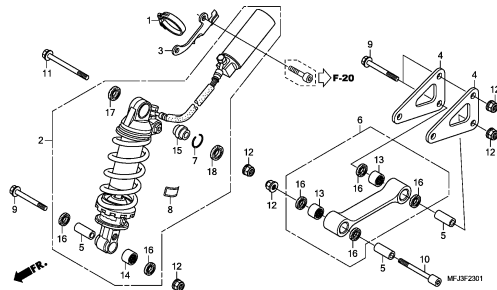

MFJ3F2301

F-24

REAR FENDER

L12

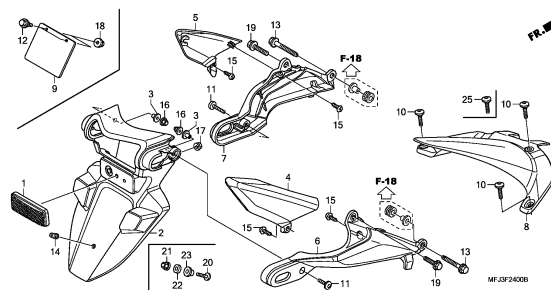

MFJ3F24000

F-25

WINKER(1)

L15

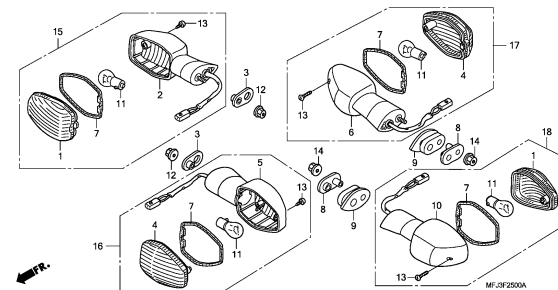

MFJ3F2500A

F-25-1

WINKER(2)

M 3

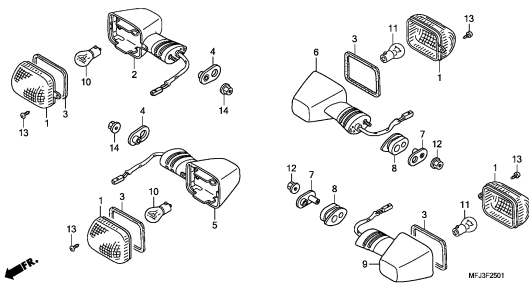

MFJ3F2501

F-25-2

WINKER(3)

M 4

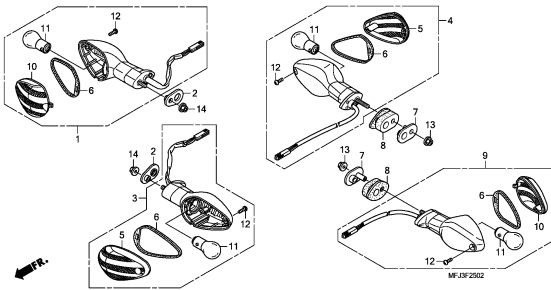

MFJ3F2502

F-26

TAILLIGHT

M 5

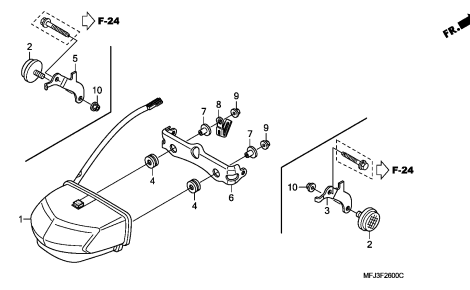

MFJ3F2600C

FRAME GROUP

F 5

F-27

BATTERY

M 6

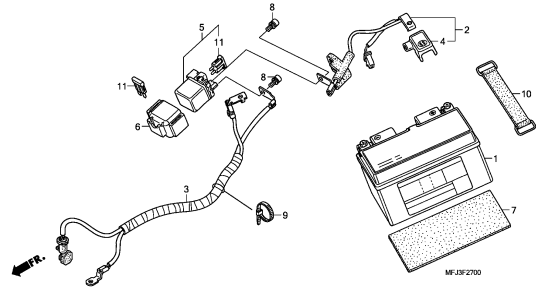

F-28

WIRE HARNESS

M 7

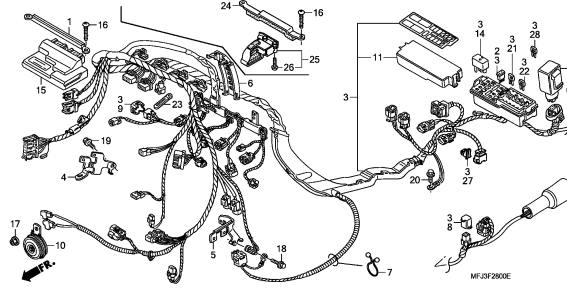

F-28-1

SUB HARNESS

M 9

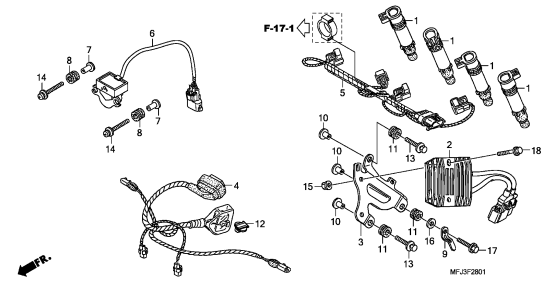

F-29

FRAME BODY

M10

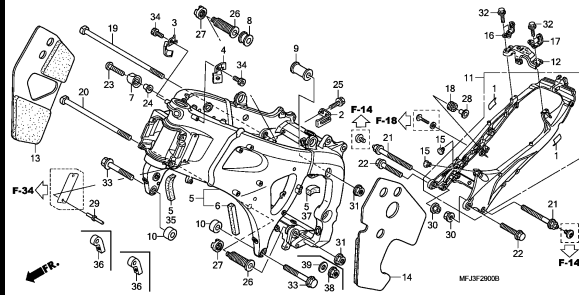

F-30

TOOLS

M13

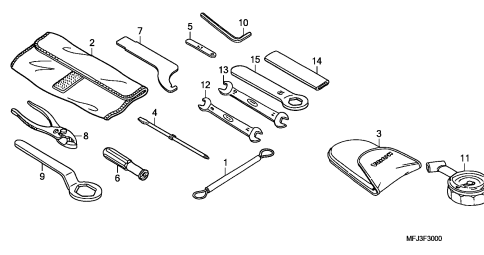

F-31

RADIATOR

M14

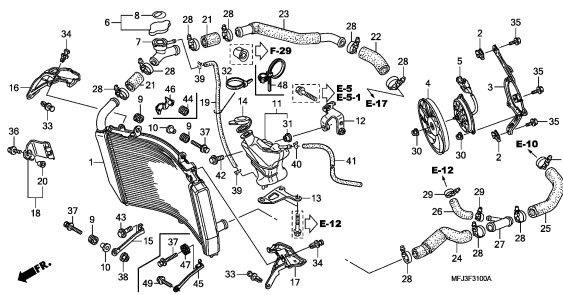

F-32

UPPER COWL

N 1

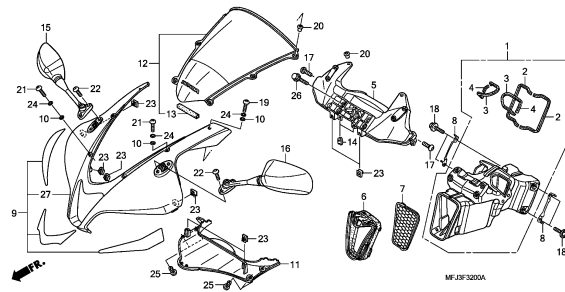

F-33

LOWER COWL (CBR600RR7/8)

N 3

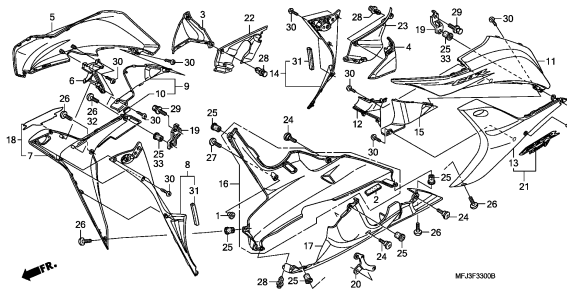

F-33-1

LOWER COWL(R.)(CBR600RR9,A/RA9,A)

N 7

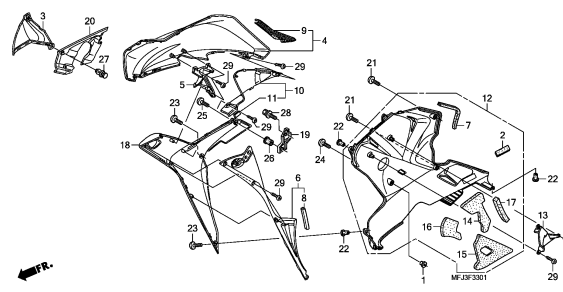

3

FRAME GROUP

F 6

F-33-2

LOWER COWL(L.)(CBR600RR9,A/RA9,A)

N10

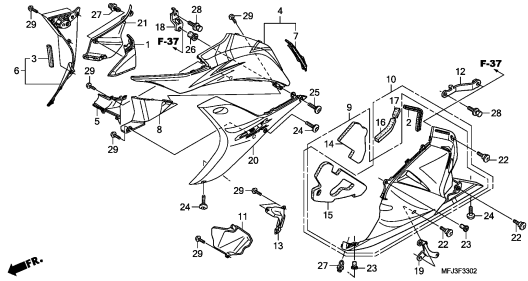

F-34

CAUTION LABEL

N13

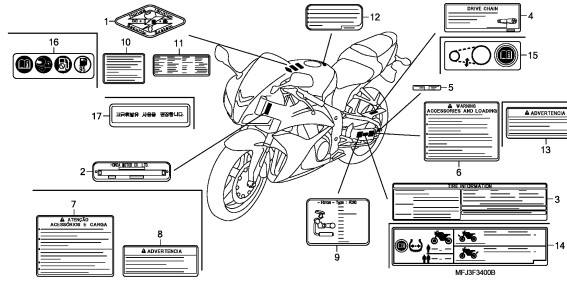

F-35

MARK/STRIPE(1)

N15

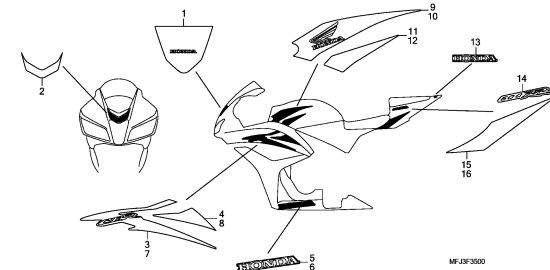

F-35-1

MARK/STRIPE(2)

2-B 3

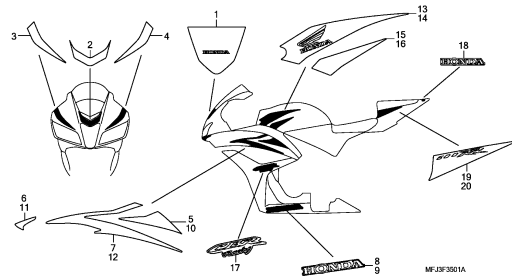

F-35-2

MARK/STRIPE(3)

2-B 7

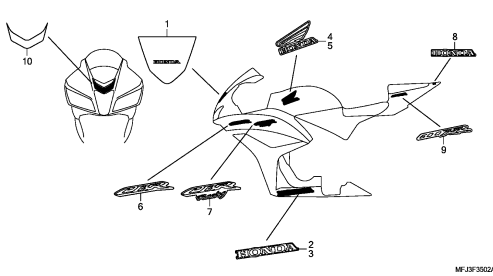

F-35-3

MARK/STRIPE(4)

2-B 9

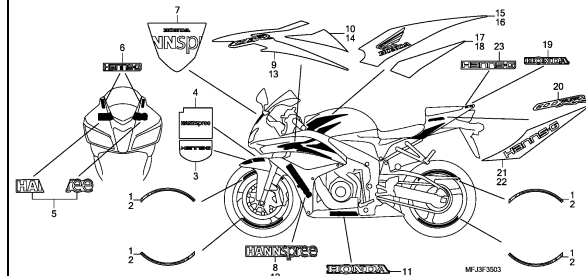

F-35-4

MARK/STRIPE(5)

2-B11

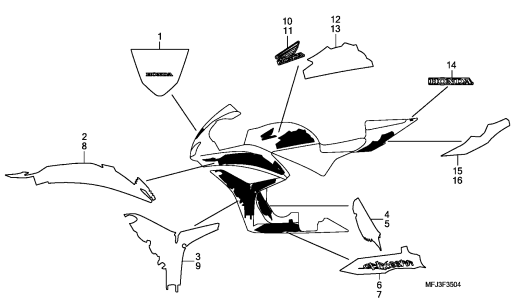

F-35-5

MARK/STRIPE(6)

2-B12

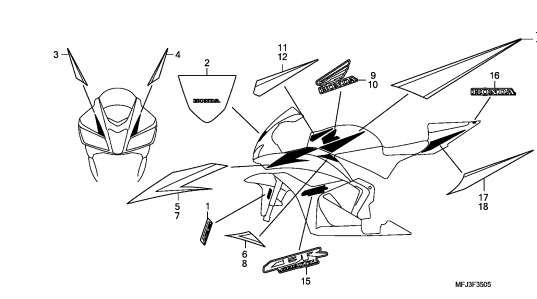

F-35-6

MARK/STRIPE(7)

2-C 3

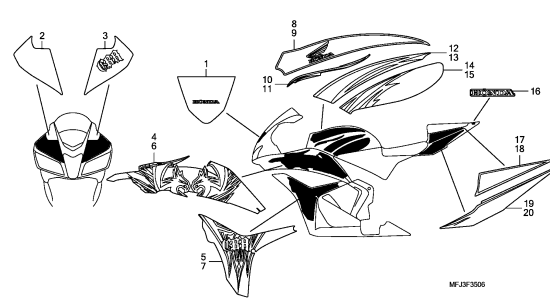

3

FRAME GROUP

F 7

F-35-7

MARK/STRIPE(8)

2-C 5

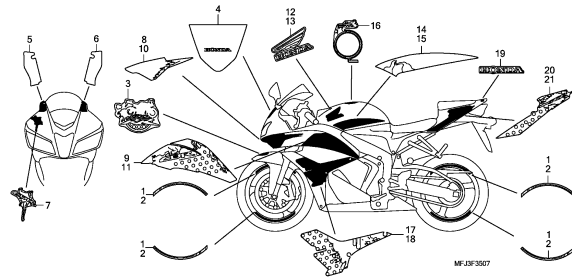

MFJZF3507

F-35-8

MARK/STRIPE(9)

2-C 7

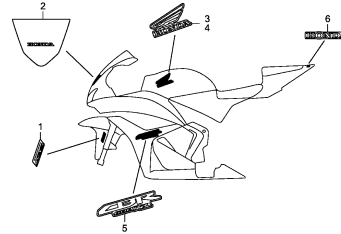

MFJZF3508

F-35-9

MARK/STRIPE(10)

2-C 8

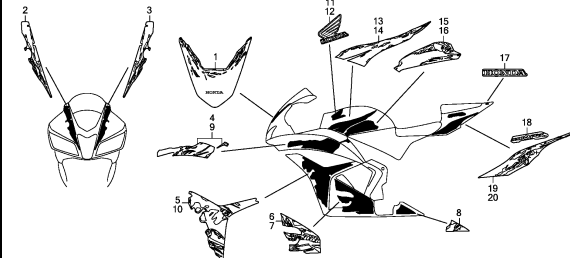

MFJZF3509

F-36

FRONT POWER UNIT (CBR600RA)

2-C10

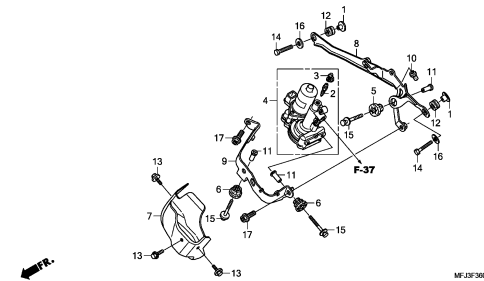

MFJZF3600

F-37

FRONT VALVE UNIT (CBR600RA)

2-C11

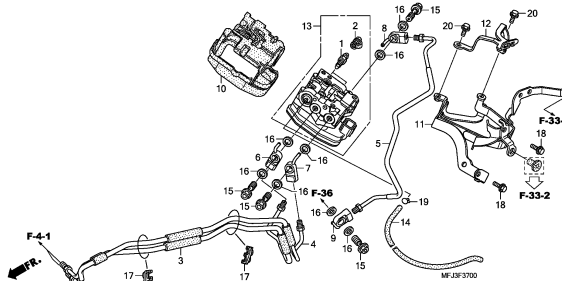

MFJZF3700

F-38

REAR POWER UNIT (CBR600RA)

2-C12

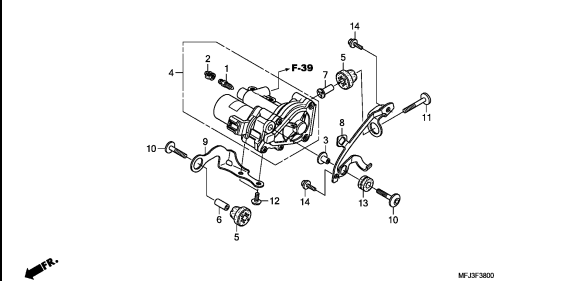

MFJZF3800

F-39

REAR VALVE UNIT (CBR600RA)

2-C13

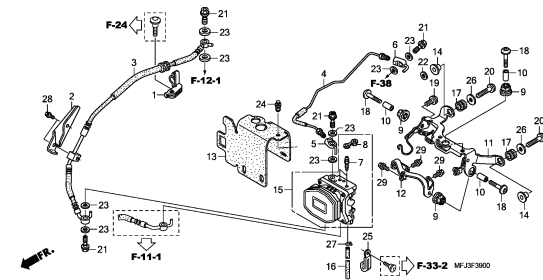

MFJZF3900

F-40

ABS CONTROL UNIT (CBR600RA)

2-C15

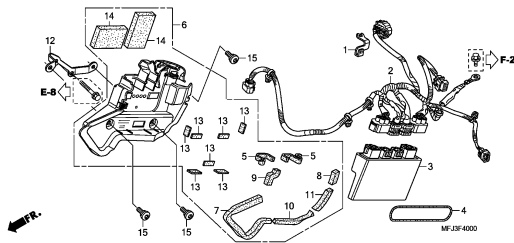

MFJZF4000

3

E-1

CYLINDER HEAD COVER

G 1

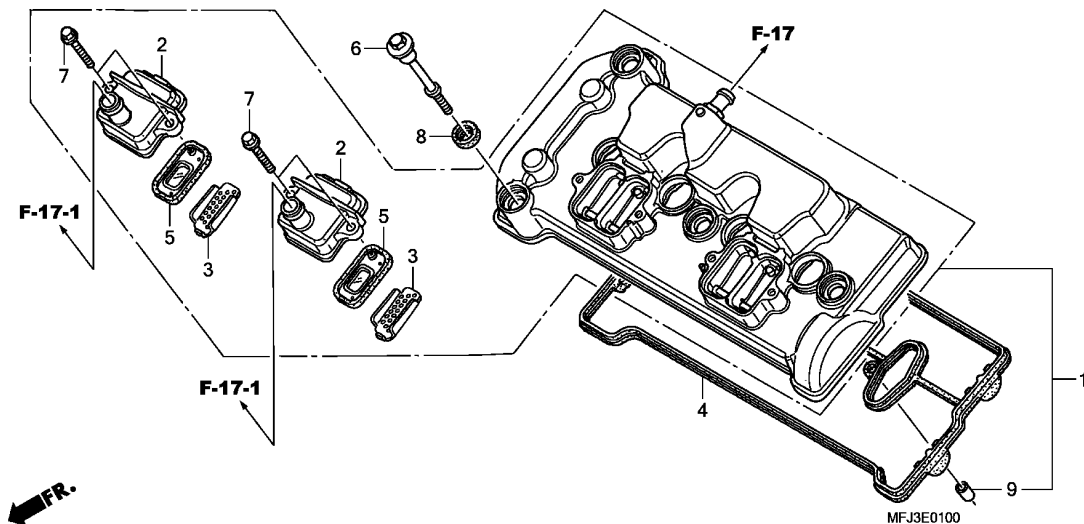

| Ref. No. | L.O.N. | (Relative ref. Number) Description | F.R.T. |
|----------|--------|------------------------------------|--------|
| 1 | 1111C4 | COVER, CYLINDER HEAD | 2.1 |
| | 1111AS | COVER, CYLINDER HEAD(A) | 2.2 |
| | | .NOTE: '09 model | |
| 4 | 1111D2 | GASKET, CYLINDER HEAD COVER .. | 2.1 |
| | 1111BV | GASKET, CYLINDER HEAD COVER(A) | 2.2 |
| | | .NOTE: '09 model | |
| 5 | | (3) | |
| | 314125 | VALVE, PAIR CHECK | 0.8 |
| | 3141A8 | VALVE, PAIR CHECK | |
| | | :FOR 1 VEHICLE | 0.8 |

| Ref. No. | Part No. | Description | Reqd. QTY | | | | | | Serial No. | Parts catalogue code |
|----------|---------------|-----------------------------------|-----------|---------------|---|---|---------------|---|-------------------------------------------------------------|----------------------|
| | | | 7 | CBR600RR 8 | 9 | A | CBR600RA 9 | A | | |
| 1 | 12310-MFJ-D00 | COVER ASSY., CYLINDER HEAD .. | 1 | 1 | 1 | 1 | 1 | 1 | | |
| 2 | 12331-MBW-000 | COVER, REED VALVE | 2 | 2 | 2 | 2 | 2 | 2 | | |
| 3 | 12341-MAT-750 | PLATE, PORT (AI) | 4 | 4 | 4 | 4 | 4 | 4 | | |
| 4 | 12391-MFJ-D00 | GASKET COMP., CYLINDER HEAD COVER | 1 | 1 | 1 | 1 | 1 | 1 | | |
| 5 | 18601-MCJ-000 | VALVE COMP., REED | 4 | 4 | - | - | - | - | 2108843 BR,E,ED,F,KO,U,2BR,2ED,2F,2U,3E | |
| | 18601-MCJ-003 | | - | - | 4 | - | 4 | - | ----- BR/A,E/A,ED/A,F/A,KO/A,U/A,2BR/A,2ED/A,2F/A,2U/A,3E/A | |
| | | | - | - | 4 | - | 4 | - | 2108844 ----- BR,E,ED,F,KO,U,2BR,2ED,2F,2U,3E | |
| | | | - | - | - | 4 | - | 4 | | |
| 6 | 90002-MY5-850 | BOLT, HEAD COVER | 4 | 4 | 4 | 4 | 4 | 4 | | |
| 7 | 90004-GHB-660 | BOLT, FLANGE, 6X22(NSHF) | 4 | 4 | 4 | 4 | 4 | 4 | | |
| 8 | 90543-MV9-670 | RUBBER, MOUNTING | 4 | 4 | 4 | 4 | 4 | 4 | | |
| 9 | 94301-08140 | DOWEL PIN, 8X14 | 4 | 4 | 4 | 4 | 4 | 4 | | |

2

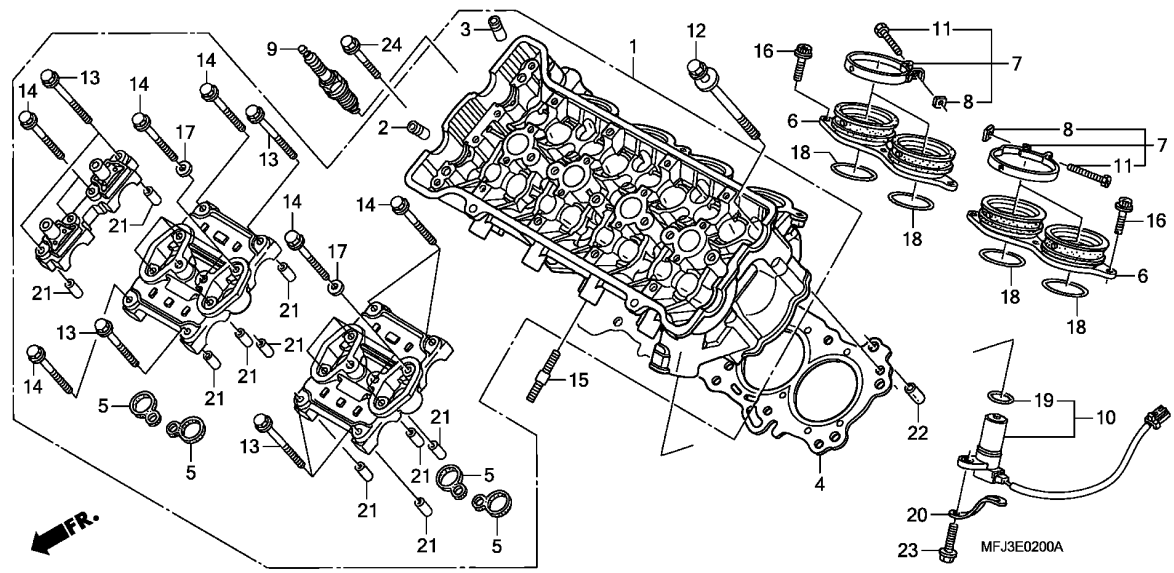

| Ref. No. | L.O.N. | (Relative ref. Number) Description | F.R.T. |
|----------|---------|--------------------------------------------------------------------------------------------|--------|
| 1 | 111106 | HEAD, CYLINDERINCLUDES: Valve adjust and reface | 8.0 |
| 2 | 1111M0 | GUIDE, EXHAUST VALVE(ONE)INCLUDES: Reaming .INCLUDES: Valve adjust and reface | 5.0 |
| | 1111MOA | .Replace all exhaust valve guide add | 2.1 |
| | 1111M9 | GUIDE, VALVE :FOR 1 VEHICLE .. .INCLUDES: Reaming .INCLUDES: Valve adjust and reface | 9.5 |
| 3 | 1111L9 | GUIDE, INTAKE VALVE(ONE)INCLUDES: Reaming .INCLUDES: Valve adjust and reface | 5.0 |
| | 1111L9A | .Replace all intake valve guide add | 2.1 |
| | 1111M9 | GUIDE, VALVE :FOR 1 VEHICLE .. .INCLUDES: Reaming .INCLUDES: Valve adjust and reface | 9.5 |
| 4 | 111115 | GASKET, CYLINDER HEAD | 4.1 |

| Ref. No. | Part No. | Description | Reqd. QTY | | | | | | Serial No. | Parts catalogue code |
|----------|---------------|-------------------------------------------------|-----------|---------------|----|----|---------------|----|--------------------------------------------------------------------------------------------------------------------------------------------------|----------------------|
| | | | 7 | CBR600RR 8 | 9 | A | CBR600RA 9 | A | | |
| 1 | 12010-MFJ-D01 | HEAD ASSY., CYLINDER | 1 | 1 | - | - | - | - | | |
| | 12010-MFJ-A40 | | - | - | 1 | 1 | 1 | 1 | | |
| 2 | 12204-MBW-305 | GUIDE, IN. VALVE (O.S.) (EXHAUST SIDE) | 8 | 8 | 8 | 8 | 8 | 8 | | |
| 3 | 12204-MFJ-305 | GUIDE, IN. VALVE (O.S.) (EXHAUST SIDE) | 8 | 8 | 8 | 8 | 8 | 8 | | |
| 4 | 12251-MFJ-D01 | GASKET, CYLINDER HEAD | 1 | 1 | 1 | 1 | 1 | 1 | | |
| 5 | 12395-MBW-003 | GASKET, PLUG HOLE | 4 | 4 | 4 | 4 | 4 | 4 | | |
| 6 | 16210-MFJ-D00 | INSULATOR COMP., THROTTLE BODY | 2 | 2 | 2 | 2 | 2 | 2 | ----- BR, BR/A, E, E/A, ED, ED/A, KO, KO/A, MX, MX/A, U, U/A, 2BR, 2BR/A 2ED, 2ED/A, 2MX, 2MX/A, 2U, 2U/A, 3E, 3E/A ----- F, F/A, 2F, 2F/A | |
| | 16210-MFJ-F00 | | 2 | 2 | 2 | 2 | 2 | 2 | | |
| 7 | 16217-MFJ-D00 | BAND, INSULATOR | 4 | 4 | 4 | 4 | 4 | 4 | | |
| 8 | 16222-MV4-300 | NUT, SQUARE, 5MM | 4 | 4 | 4 | 4 | 4 | 4 | | |
| 9 | 31912-MEL-003 | PLUG, SPARK (IMR9C-9HES)(NGK) | 4 | 4 | - | - | - | - | | |
| | 31912-MFL-003 | PLUG, SPARK (IMR9E-9HES)(NGK) | - | - | 4 | 4 | 4 | 4 | | |
| | 31922-MBW-E12 | PLUG, SPARK (VUH27D)(DENSO) | 4 | 4 | 4 | 4 | 4 | 4 | | |
| 10 | 36140-MFJ-D01 | PULSER ASSY., CAM | 1 | 1 | 1 | 1 | 1 | 1 | | |
| 11 | 90005-MCJ-000 | BOLT, RECESSED, 5X28 | 4 | 4 | 4 | 4 | 4 | 4 | | |
| 12 | 90007-MBW-000 | BOLT-WASHER, 9X90 | 10 | 10 | 10 | 10 | 10 | 10 | | |
| 13 | 90017-MA6-000 | BOLT, FLANGE, 6X45.5 | 6 | 6 | 6 | 6 | 6 | 6 | | |
| 14 | 90019-MA6-000 | BOLT, FLANGE, 6X39.5 | 14 | 14 | 14 | 14 | 14 | 14 | | |
| 15 | 90035-MM5-000 | BOLT, STUD, 8X24 | 8 | 8 | 8 | 8 | 8 | 8 | | |
| 16 | 90071-MEL-000 | BOLT, FLANGE SOCKET, 6X16 | 6 | 6 | - | - | - | - | | |
| | 90004-GHB-630 | BOLT, FLANGE, 6X16(NSHF) | - | - | 6 | 6 | 6 | 6 | | |
| 17 | 90463-ML7-000 | WASHER, SEALING, 6.5MM | 8 | 8 | 8 | 8 | 8 | 8 | | |
| 18 | 91301-MFJ-D00 | O-RING, 40X2.5 | 4 | 4 | 4 | 4 | 4 | 4 | | |
| 19 | 91309-PX4-003 | O-RING, 16X2.1(NOK) | 1 | 1 | 1 | 1 | 1 | 1 | | |



E-2

CYLINDER HEAD

G 3

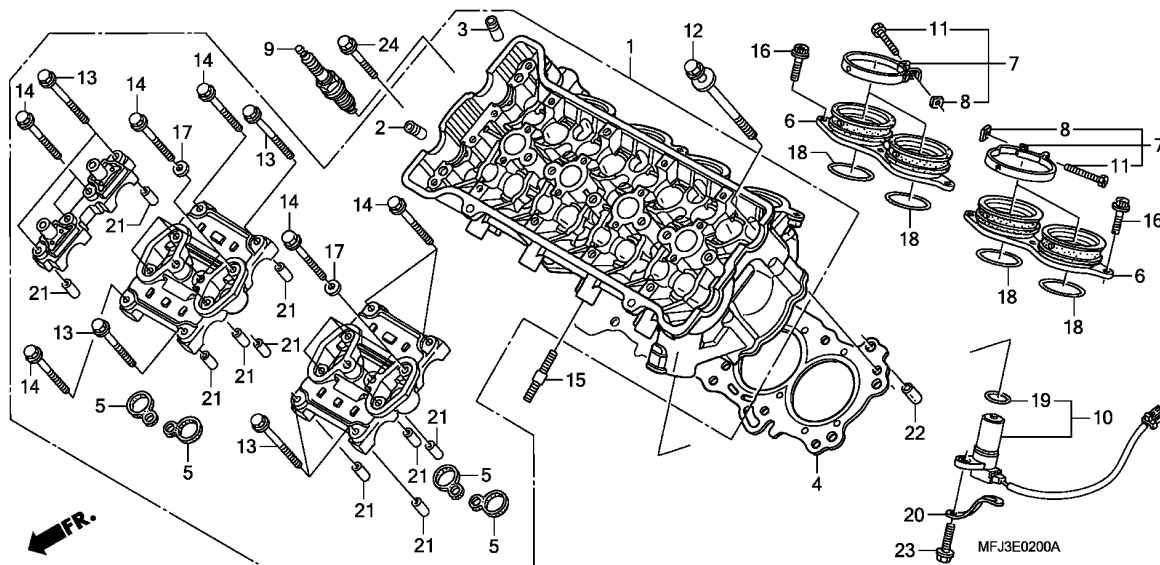

| Ref. No. | L.O.N. | (Relative ref. Number) Description | F.R.T. |
|----------|--------|------------------------------------------------------------|--------|
| 6 | | (18) | |
| 311131 | | INSULATOR, THROTTLE BODY/ CARBURETOR | 1.6 |
| 3111J4 | | INSULATOR, THROTTLE BODY/ CARBURETOR (A) | 1.7 |
| | | .NOTE: '09 model | |
| 3111B6 | | INSULATOR, THROTTLE BODY/ CARBURETOR :FOR 1 VEHICLE ... | 1.7 |
| 3111Q4 | | INSULATOR, THROTTLE BODY/ CARBURETOR (A) :FOR 1 VEHICLE | 1.8 |
| | | .NOTE: '09 model | |
| 9 | 614130 | PLUG, SPARK | 0.7 |
| | 6141B2 | PLUG, SPARK :FOR 1 VEHICLE ... | 0.7 |
| 10 | 614117 | GENERATOR, CAM PULSE | 0.3 |

| Ref. No. | Part No. | Description | Reqd. QTY | | | | | | Serial No. | Parts catalogue code |
|----------|----------------|--------------------------|-----------|---------------|----|----|---------------|----|------------|----------------------|
| | | | 7 | CBR600RR 8 | 9 | A | CBR600RA 9 | A | | |
| 20 | 91410-679-000 | CLIP, 2X60 | 1 | 1 | 1 | 1 | 1 | 1 | | |
| 21 | 94301-08200 | DOWEL PIN, 8X20 | 10 | 10 | 10 | 10 | 10 | 10 | | |
| 22 | 94301-10160 | DOWEL PIN, 10X16 | 2 | 2 | 2 | 2 | 2 | 2 | | |
| 23 | 95701-06018-07 | BOLT, FLANGE, 6X18 | 1 | 1 | 1 | 1 | 1 | 1 | | |
| 24 | 96001-06035-00 | BOLT, FLANGE, 6X35 | 2 | 2 | 2 | 2 | 2 | 2 | | |

2

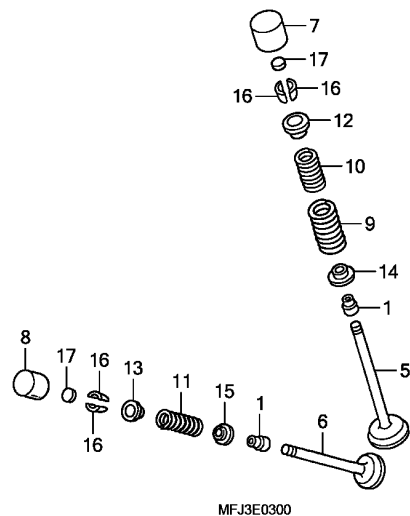
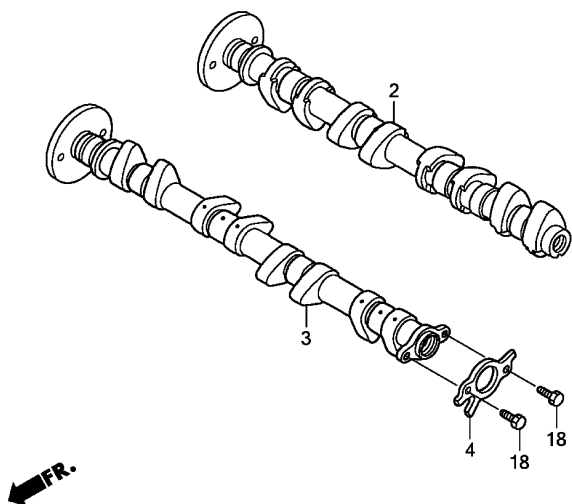

| Ref. No. | L.O.N. | (Relative ref. Number) Description | F.R.T. |
|----------|--------|---------------------------------------------------------------------------------------------|--------|
| 2 | 1111E5 | CAMSHAFT :INTAKEINCLUDES: Valve clearance adjustment | 3.3 |
| | 1111CY | CAMSHAFT(A) :INTAKEINCLUDES: Valve clearance adjustment .NOTE: '09 model | 3.4 |
| | 1111T4 | CAMSHAFT :FOR 1 VEHICLEINCLUDES: Valve clearance adjustment | 3.9 |
| | 1111CX | CAMSHAFT(A) :FOR 1 VEHICLEINCLUDES: Valve clearance adjustment .NOTE: '09 model | 4.0 |
| 3 | 1111E6 | CAMSHAFT :EXHAUSTINCLUDES: Valve clearance adjustment | 3.3 |
| | 1111CZ | CAMSHAFT(A) :EXHAUSTINCLUDES: Valve clearance adjustment .NOTE: '09 model | 3.4 |
| | 1111T4 | CAMSHAFT :FOR 1 VEHICLEINCLUDES: Valve clearance adjustment | 3.9 |
| + | 1111CX | CAMSHAFT(A) :FOR 1 VEHICLE ... | 4.0 |

| Ref. No. | Part No. | Description | Reqd. QTY | | | | | | Serial No. | Parts catalogue code |
|----------|---------------|-------------------------------|-----------|---------------|----|----|---------------|----|------------|----------------------|
| | | | 7 | CBR600RR 8 | 9 | A | CBR600RA 9 | A | | |
| 1 | 12209-MEE-D01 | SEAL, VALVE STEM | 16 | 16 | 16 | 16 | 16 | 16 | | |
| 2 | 14110-MFJ-D00 | CAMSHAFT COMP., IN. | 1 | 1 | 1 | 1 | 1 | 1 | | |
| 3 | 14210-MFJ-D00 | CAMSHAFT COMP., EX. | 1 | 1 | 1 | 1 | 1 | 1 | | |
| 4 | 14405-MEE-000 | ROTOR, CAM PULSE | 1 | 1 | 1 | 1 | 1 | 1 | | |
| 5 | 14711-MFJ-D00 | VALVE, IN. | 8 | 8 | 8 | 8 | 8 | 8 | | |
| 6 | 14721-MFJ-D00 | VALVE, EX. | 8 | 8 | 8 | 8 | 8 | 8 | | |
| 7 | 14731-MCJ-000 | LIFTER, VALVE | 8 | 8 | - | - | - | - | | |
| | 14731-MFJ-A40 | | - | - | 8 | 8 | 8 | 8 | | |
| 8 | 14731-MY9-751 | LIFTER, VALVE | 8 | 8 | - | - | - | - | | |
| | 14733-MFJ-A40 | LIFTER, EX. VALVE | - | - | 8 | 8 | 8 | 8 | | |
| 9 | 14751-MFJ-D01 | SPRING, IN. VALVE OUTER | 8 | 8 | 8 | 8 | 8 | 8 | | |
| 10 | 14752-MEE-003 | SPRING, IN. VALVE INNER | 8 | 8 | 8 | 8 | 8 | 8 | | |
| 11 | 14761-MFJ-D01 | SPRING, EX. VALVE | 8 | 8 | - | - | - | - | | |
| | 14761-MFJ-D02 | | - | - | 8 | 8 | 8 | 8 | | |
| 12 | 14771-MEE-000 | RETAINER, VALVE SPRING | 8 | 8 | 8 | 8 | 8 | 8 | | |
| 13 | 14772-MFJ-D00 | RETAINER, EX. VALVE SPRING .. | 8 | 8 | 8 | 8 | 8 | 8 | | |
| 14 | 14775-MFJ-D00 | SEAT, IN. VALVE SPRING | 8 | 8 | 8 | 8 | 8 | 8 | | |
| 15 | 14776-MFJ-D00 | SEAT, EX. VALVE SPRING | 8 | 8 | 8 | 8 | 8 | 8 | | |
| 16 | 14781-MV9-671 | COTTER, VALVE | 32 | 32 | 32 | 32 | 32 | 32 | | |
| 17 | 14901-KT7-013 | SHIM, TAPPET (1.200) | 16 | 16 | 16 | 16 | 16 | 16 | | |
| | 14902-KT7-013 | SHIM, TAPPET (1.225) | 16 | 16 | 16 | 16 | 16 | 16 | | |
| | 14903-KT7-013 | SHIM, TAPPET (1.250) | 16 | 16 | 16 | 16 | 16 | 16 | | |
| | 14904-KT7-013 | SHIM, TAPPET (1.275) | 16 | 16 | 16 | 16 | 16 | 16 | | |
| | 14905-KT7-013 | SHIM, TAPPET (1.300) | 16 | 16 | 16 | 16 | 16 | 16 | | |
| | 14906-KT7-013 | SHIM, TAPPET (1.325) | 16 | 16 | 16 | 16 | 16 | 16 | | |
| | 14907-KT7-013 | SHIM, TAPPET (1.350) | 16 | 16 | 16 | 16 | 16 | 16 | | |



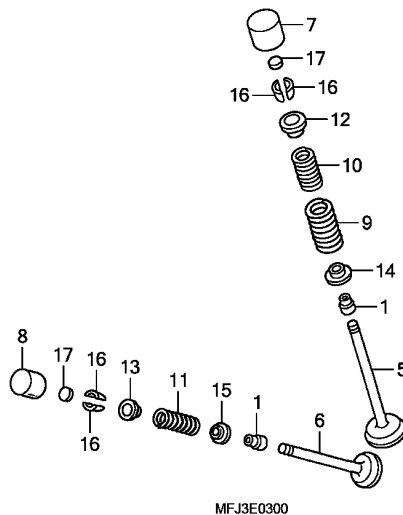
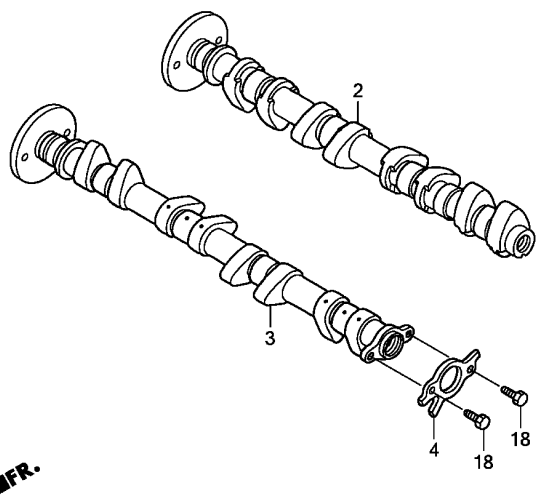

| Ref. No. | L.O.N. | (Relative ref. Number) Description | F.R.T. |
|----------|---------|-----------------------------------------------------------|--------|
| + 3 | | .INCLUDES: Valve clearance adjustment .NOTE: '09 model | |
| 5 | 1111N0 | VALVE, INTAKE(ONE) | 4.5 |
| | | .INCLUDES: Refacing | |
| | 1111N0A | .Replace all intake valve add | 1.4 |
| | 1111P0 | VALVE :FOR 1 VEHICLE | 7.5 |
| 6 | 1111N1 | VALVE, EXHAUST(ONE) | 4.5 |
| | | .INCLUDES: Refacing | |
| | 1111N1A | .Replace all exhaust valve add | 1.4 |
| | 1111P0 | VALVE :FOR 1 VEHICLE | 7.5 |
| | | .INCLUDES: Refacing | |
| 9 | 1111P2 | SPRING AND/OR STEM SEAL, INTAKE VALVE(ONE) | 4.3 |
| | | .Replace all intake spring add | 0.7 |
| | 1111Q2 | SPRING AND/OR STEM SEAL, VALVE :FOR 1 VEHICLE | 5.8 |
| | | (1,10,12,14,16) | |
| 11 | 1111P3 | SPRING AND/OR STEM SEAL, EXHAUST VALVE(ONE) | 4.3 |
| | | .Replace all exhaust spring add | 0.7 |

| Ref. No. | Part No. | Description | Reqd. QTY | | | | | Serial No. | Parts catalogue code |
|----------|---------------|----------------------------|-----------|---------------|----|----|---------------|------------|----------------------|
| | | | 7 | CBR600RR 8 | 9 | A | CBR600RA 9 | | |
| 17) | 14908-KT7-013 | SHIM, TAPPET (1.375) | 16 | 16 | 16 | 16 | 16 | 16 | |
| | 14909-KT7-013 | SHIM, TAPPET (1.400) | 16 | 16 | 16 | 16 | 16 | 16 | |
| | 14910-KT7-013 | SHIM, TAPPET (1.425) | 16 | 16 | 16 | 16 | 16 | 16 | |
| | 14911-KT7-013 | SHIM, TAPPET (1.450) | 16 | 16 | 16 | 16 | 16 | 16 | |
| | 14912-KT7-013 | SHIM, TAPPET (1.475) | 16 | 16 | 16 | 16 | 16 | 16 | |
| | 14913-KT7-013 | SHIM, TAPPET (1.500) | 16 | 16 | 16 | 16 | 16 | 16 | |
| | 14914-KT7-013 | SHIM, TAPPET (1.525) | 16 | 16 | 16 | 16 | 16 | 16 | |
| | 14915-KT7-013 | SHIM, TAPPET (1.550) | 16 | 16 | 16 | 16 | 16 | 16 | |
| | 14916-KT7-013 | SHIM, TAPPET (1.575) | 16 | 16 | 16 | 16 | 16 | 16 | |
| | 14917-KT7-013 | SHIM, TAPPET (1.600) | 16 | 16 | 16 | 16 | 16 | 16 | |
| | 14918-KT7-013 | SHIM, TAPPET (1.625) | 16 | 16 | 16 | 16 | 16 | 16 | |
| | 14919-KT7-013 | SHIM, TAPPET (1.650) | 16 | 16 | 16 | 16 | 16 | 16 | |
| | 14920-KT7-013 | SHIM, TAPPET (1.675) | 16 | 16 | 16 | 16 | 16 | 16 | |
| | 14921-KT7-013 | SHIM, TAPPET (1.700) | 16 | 16 | 16 | 16 | 16 | 16 | |
| | 14922-KT7-013 | SHIM, TAPPET (1.725) | 16 | 16 | 16 | 16 | 16 | 16 | |
| | 14923-KT7-013 | SHIM, TAPPET (1.750) | 16 | 16 | 16 | 16 | 16 | 16 | |
| | 14924-KT7-013 | SHIM, TAPPET (1.775) | 16 | 16 | 16 | 16 | 16 | 16 | |
| | 14925-KT7-013 | SHIM, TAPPET (1.800) | 16 | 16 | 16 | 16 | 16 | 16 | |
| | 14926-KT7-013 | SHIM, TAPPET (1.825) | 16 | 16 | 16 | 16 | 16 | 16 | |
| | 14927-KT7-013 | SHIM, TAPPET (1.850) | 16 | 16 | 16 | 16 | 16 | 16 | |
| | 14928-KT7-013 | SHIM, TAPPET (1.875) | 16 | 16 | 16 | 16 | 16 | 16 | |
| | 14929-KT7-013 | SHIM, TAPPET (1.900) | 16 | 16 | 16 | 16 | 16 | 16 | |
| | 14930-KT7-013 | SHIM, TAPPET (1.925) | 16 | 16 | 16 | 16 | 16 | 16 | |
| | 14931-KT7-013 | SHIM, TAPPET (1.950) | 16 | 16 | 16 | 16 | 16 | 16 | |
| | 14932-KT7-013 | SHIM, TAPPET (1.975) | 16 | 16 | 16 | 16 | 16 | 16 | |
| | 14933-KT7-013 | SHIM, TAPPET (2.000) | 16 | 16 | 16 | 16 | 16 | 16 | |
| | 14934-KT7-013 | SHIM, TAPPET (2.025) | 16 | 16 | 16 | 16 | 16 | 16 | |
| | 14935-KT7-013 | SHIM, TAPPET (2.050) | 16 | 16 | 16 | 16 | 16 | 16 | |
| | 14936-KT7-013 | SHIM, TAPPET (2.075) | 16 | 16 | 16 | 16 | 16 | 16 | |

2

| Ref. No. | Part No. | Description | Reqd. QTY | | | | | | Serial No. | Parts catalogue code |
|----------|---------------|----------------------|-----------|---------------|----|----|---------------|----|------------|----------------------|
| | | | 7 | CBR600RR 8 | 9 | A | CBR600RA 9 | A | | |
| 17) | 14937-KT7-013 | SHIM, TAPPET (2.100) | 16 | 16 | 16 | 16 | 16 | 16 | | |
| | 14938-KT7-013 | SHIM, TAPPET (2.125) | 16 | 16 | 16 | 16 | 16 | 16 | | |
| | 14939-KT7-013 | SHIM, TAPPET (2.150) | 16 | 16 | 16 | 16 | 16 | 16 | | |
| | 14940-KT7-013 | SHIM, TAPPET (2.175) | 16 | 16 | 16 | 16 | 16 | 16 | | |
| | 14941-KT7-013 | SHIM, TAPPET (2.200) | 16 | 16 | 16 | 16 | 16 | 16 | | |
| | 14942-KT7-013 | SHIM, TAPPET (2.225) | 16 | 16 | 16 | 16 | 16 | 16 | | |
| | 14943-KT7-013 | SHIM, TAPPET (2.250) | 16 | 16 | 16 | 16 | 16 | 16 | | |
| | 14944-KT7-013 | SHIM, TAPPET (2.275) | 16 | 16 | 16 | 16 | 16 | 16 | | |
| | 14945-KT7-013 | SHIM, TAPPET (2.300) | 16 | 16 | 16 | 16 | 16 | 16 | | |
| | 14946-KT7-013 | SHIM, TAPPET (2.325) | 16 | 16 | 16 | 16 | 16 | 16 | | |
| | 14947-KT7-013 | SHIM, TAPPET (2.350) | 16 | 16 | 16 | 16 | 16 | 16 | | |
| | 14948-KT7-013 | SHIM, TAPPET (2.375) | 16 | 16 | 16 | 16 | 16 | 16 | | |
| | 14949-KT7-013 | SHIM, TAPPET (2.400) | 16 | 16 | 16 | 16 | 16 | 16 | | |
| | 14950-KT7-013 | SHIM, TAPPET (2.425) | 16 | 16 | 16 | 16 | 16 | 16 | | |
| | 14951-KT7-013 | SHIM, TAPPET (2.450) | 16 | 16 | 16 | 16 | 16 | 16 | | |
| | 14952-KT7-013 | SHIM, TAPPET (2.475) | 16 | 16 | 16 | 16 | 16 | 16 | | |
| | 14953-KT7-013 | SHIM, TAPPET (2.500) | 16 | 16 | 16 | 16 | 16 | 16 | | |
| | 14954-KT7-013 | SHIM, TAPPET (2.525) | 16 | 16 | 16 | 16 | 16 | 16 | | |
| | 14955-KT7-013 | SHIM, TAPPET (2.550) | 16 | 16 | 16 | 16 | 16 | 16 | | |
| | 14956-KT7-013 | SHIM, TAPPET (2.575) | 16 | 16 | 16 | 16 | 16 | 16 | | |
| | 14957-KT7-013 | SHIM, TAPPET (2.600) | 16 | 16 | 16 | 16 | 16 | 16 | | |
| | 14958-KT7-013 | SHIM, TAPPET (2.625) | 16 | 16 | 16 | 16 | 16 | 16 | | |
| | 14959-KT7-013 | SHIM, TAPPET (2.650) | 16 | 16 | 16 | 16 | 16 | 16 | | |
| | 14960-KT7-013 | SHIM, TAPPET (2.675) | 16 | 16 | 16 | 16 | 16 | 16 | | |
| | 14961-KT7-013 | SHIM, TAPPET (2.700) | 16 | 16 | 16 | 16 | 16 | 16 | | |
| | 14962-KT7-013 | SHIM, TAPPET (2.725) | 16 | 16 | 16 | 16 | 16 | 16 | | |
| | 14963-KT7-013 | SHIM, TAPPET (2.750) | 16 | 16 | 16 | 16 | 16 | 16 | | |
| | 14964-KT7-013 | SHIM, TAPPET (2.775) | 16 | 16 | 16 | 16 | 16 | 16 | | |
| | 14965-KT7-013 | SHIM, TAPPET (2.800) | 16 | 16 | 16 | 16 | 16 | 16 | | |
| | 14966-KT7-013 | SHIM, TAPPET (2.825) | 16 | 16 | 16 | 16 | 16 | 16 | | |
| | 14967-KT7-013 | SHIM, TAPPET (2.850) | 16 | 16 | 16 | 16 | 16 | 16 | | |
| | 14968-KT7-013 | SHIM, TAPPET (2.875) | 16 | 16 | 16 | 16 | 16 | 16 | | |
| | 14969-KT7-013 | SHIM, TAPPET (2.900) | 16 | 16 | 16 | 16 | 16 | 16 | | |
| 18 | 90081-MFJ-D00 | BOLT, KNOCK, 6X9 | 2 | 2 | 2 | 2 | 2 | 2 | | |



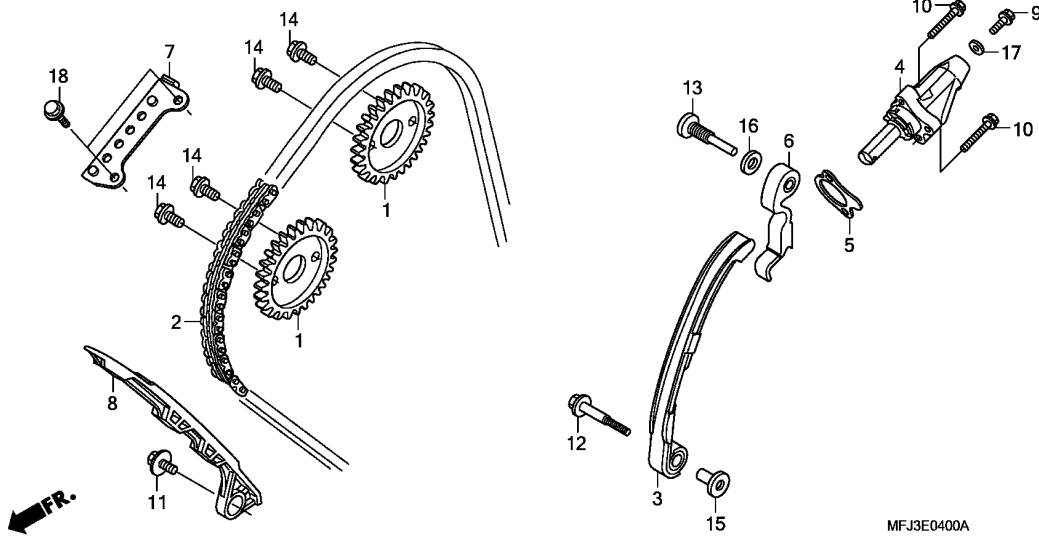

| Ref. No. | L.O.N. | (Relative ref. Number) Description | F.R.T. |
|----------|---------|---------------------------------------|--------|
| 1 | 1111F7 | SPROCKET, CAM :INTAKE | 2.4 |
| | 1111F8 | SPROCKET, CAM :EXHAUST | 2.4 |
| | 1111F9 | SPROCKET, CAM :FOR 1 VEHICLE .. | 2.5 |
| | 1111DE | SPROCKET, CAM(A) :INTAKE | 2.5 |
| | | .NOTE: '09 model | |
| | 1111DF | SPROCKET, CAM(A) :EXHAUST | 2.5 |
| | | .NOTE: '09 model | |
| | 1111DG | SPROCKET, CAM(A) :FOR 1 VEHICLE | 2.6 |
| | | .NOTE: '09 model | |
| 2 | 110140 | CHAIN, CAM | 3.7 |
| 3 | 111130 | TENSIONER, CAM CHAIN | 3.6 |
| 4 | | (5) | |
| | 111133 | LIFTER, TENSIONER | 1.1 |
| | 111133L | .ABS add | 0.2 |
| 6 | 1111W4 | TENSIONER, CAM CHAIN SUB | 4.2 |
| 7 | 1111G9 | GUIDE B, CAM CHAIN | 2.1 |
| | 1111DH | GUIDE B, CAM CHAIN(A) | 2.2 |
| | | .NOTE: '09 model | |
| 8 | 111139 | GUIDE, CAM CHAIN | 3.6 |

| Ref. No. | Part No. | Description | Reqd. QTY | | | | | | Serial No. | Parts catalogue code |
|----------|----------------|---------------------------------|-----------|---------------|---|---|---------------|---|----------------------------------------------------------------------|----------------------|
| | | | 7 | CBR600RR 8 | 9 | A | CBR600RA 9 | A | | |
| 1 | 14321-MEE-000 | SPROCKET, CAM (34T) | 2 | 2 | 2 | 2 | 2 | 2 | | |
| 2 | 14401-MEE-003 | CHAIN, CAM (116L) (BORG WARNER) | 1 | 1 | 1 | 1 | 1 | 1 | | |
| 3 | 14510-MFJ-D00 | TENSIONER COMP. A, CAM CHAIN | 1 | 1 | 1 | 1 | 1 | 1 | | |
| 4 | 14520-MEE-003 | LIFTER ASSY., TENSIONER | 1 | - | - | - | - | - | 2059610 | |
| | 14520-MEE-013 | | 1 | - | - | - | - | - | 2059610 BR,E,ED,F,KO,MX,U,U/A,2ED,2F,2MX,2U,3E | |
| | | | - | 1 | - | - | - | - | 2059611 | |
| | | | - | 1 | - | - | - | - | 2059611 ----- BR/A,E/A,ED/A,F/A,KO/A,MX/A,2ED/A,2F/A,2MX/A,2U/A,3E/A | |
| | | | - | 1 | - | - | - | - | 2059611 ----- BR,E,ED,F,KO,MX,U,U/A,2ED,2F,2MX,2U,3E | |
| 5 | 14523-MCW-003 | GASKET, TENSIONER HOLE | 1 | 1 | 1 | 1 | 1 | 1 | | |
| 6 | 14530-MEE-D00 | TENSIONER COMP. B, CAM CHAIN | 1 | 1 | 1 | 1 | 1 | 1 | | |
| 7 | 14546-MCJ-000 | GUIDE B, CAM CHAIN | 1 | 1 | 1 | 1 | 1 | 1 | | |
| 8 | 14620-MEE-000 | GUIDE A, CAM CHAIN | 1 | 1 | 1 | 1 | 1 | 1 | | |
| 9 | 90004-GHB-600 | BOLT, FLANGE, 6X10(NSHF) | 1 | 1 | 1 | 1 | 1 | 1 | | |
| 10 | 90010-GHB-670 | BOLT, FLANGE, 6X25 | 2 | 2 | 2 | 2 | 2 | 2 | | |
| 11 | 90021-MM5-000 | BOLT-WASHER, 6X12 | 1 | 1 | 1 | 1 | 1 | 1 | | |
| 12 | 90022-MFJ-D00 | PIVOT, CAM CHAIN TENSIONER .. | 1 | 1 | 1 | 1 | 1 | 1 | | |
| 13 | 90023-MFJ-D00 | SHAFT B, CAM CHAIN TENSIONER | 1 | 1 | 1 | 1 | 1 | 1 | | |
| 14 | 90082-HA0-000 | BOLT, FLANGE KNOCK, 7X10.5 .. | 4 | 4 | 4 | 4 | 4 | 4 | | |
| 15 | 90401-MFJ-D00 | COLLAR, CAM CHAIN TENSIONER .. | 1 | 1 | 1 | 1 | 1 | 1 | | |
| 16 | 90403-MG7-000 | WASHER, SEALING, 10MM | 1 | 1 | 1 | 1 | 1 | 1 | | |
| 17 | 90442-397-000 | WASHER, SEALING, 6MM | 1 | 1 | 1 | 1 | 1 | 1 | | |
| 18 | 95701-06014-00 | BOLT, FLANGE, 6X14 | 2 | 2 | 2 | 2 | 2 | 2 | | |

E-5

RIGHT CRANKCASE COVER (CBR600RR7/8)

G 8

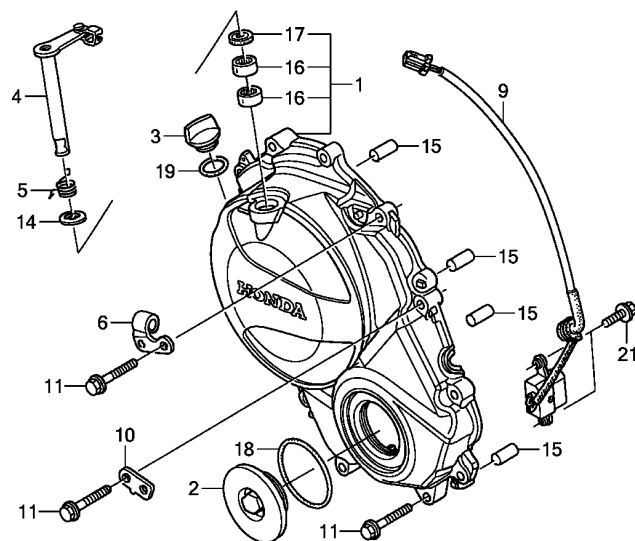

MFJ3E0500A

| Ref. No. | L.O.N. | (Relative ref. Number) Description | F.R.T. |
|----------|--------|------------------------------------|--------|
| 1 | 110159 | COVER, CRANKCASE :RIGHT (5) | 0.8 |
| 4 | 2121A7 | LEVER, CLUTCH | 0.7 |
| 9 | 614110 | GENERATOR, IGNITION PULSE | 1.2 |

| Ref. No. | Part No. | Description | Reqd. QTY | | | | | Serial No. | Parts catalogue code |
|----------|----------------|---------------------------|-----------|---------------|---|---|---------------|------------|----------------------|
| | | | 7 | CBR600RR 8 | 9 | A | CBR600RA 9 | | |
| 1 | 11330-MFJ-D00 | COVER COMP., R. | 1 | 1 | - | - | - | - | |
| 2 | 11332-MER-D00 | CAP, 45MM | 1 | 1 | - | - | - | - | |
| 3 | 15611-KA4-710 | CAP, OIL FILLER | 1 | 1 | - | - | - | - | |
| 4 | 22810-MFJ-D00 | LEVER COMP., CLUTCH | 1 | 1 | - | - | - | - | |
| 5 | 22815-MFJ-D00 | SPRING, CLUTCH LEVER | 1 | 1 | - | - | - | - | |
| 6 | 22821-MFJ-D00 | RECEIVER, CLUTCH CABLE | 1 | 1 | - | - | - | - | |
| 9 | 30300-MFJ-D01 | GENERATOR COMP., PULSE | 1 | 1 | - | - | - | - | |
| 10 | 32157-MFJ-D00 | STAY, HARNESS CLIP | 1 | 1 | - | - | - | - | |
| 11 | 90006-GHB-680 | BOLT, FLANGE, 6X28(NSHF) | 13 | 13 | - | - | - | - | |
| 14 | 90525-MBZ-610 | WASHER | 1 | 1 | - | - | - | - | |
| 15 | 90701-MV9-670 | DOWEL PIN, 10X16 | 4 | 4 | - | - | - | - | |
| 16 | 91053-MFJ-D01 | BEARING, NEEDLE, 12X16X10 | 2 | 2 | - | - | - | - | |
| 17 | 91204-KK0-003 | OIL SEAL, 12X18X5 (ARAI) | 1 | 1 | - | - | - | - | |
| 18 | 91301-ML7-003 | O-RING, 48.1X3.6 (ARAI) | 1 | 1 | - | - | - | - | |
| 19 | 91307-KF0-003 | O-RING, 18X3 (ARAI) | 1 | 1 | - | - | - | - | |
| 21 | 95701-06014-00 | BOLT, FLANGE, 6X14 | 2 | 2 | - | - | - | - | |

2

E-5-1

RIGHT CRANKCASE COVER (CBR600RR9,A/RA9,A)

G 9

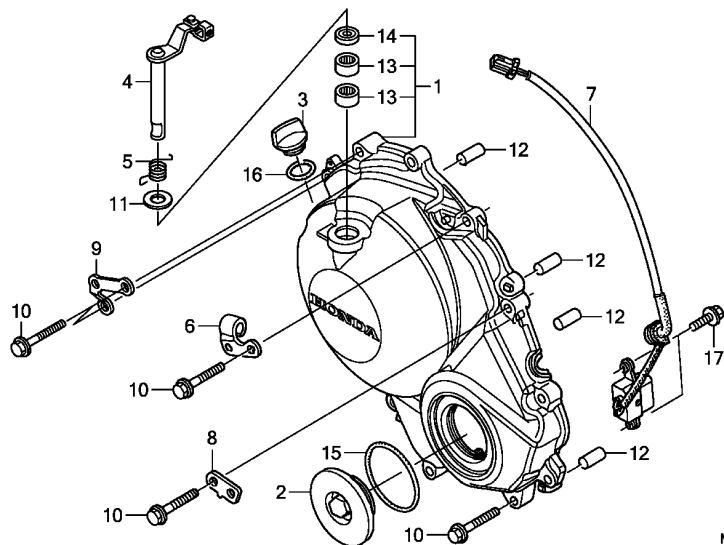

| Ref. No. | L.O.N. | (Relative ref. Number) Description | F.R.T. |
|----------|--------|------------------------------------|--------|
| 1 | 110159 | COVER, CRANKCASE :RIGHT (5) | 0.8 |
| 4 | 2121A7 | LEVER, CLUTCH | 0.7 |
| 7 | 614110 | GENERATOR, IGNITION PULSE | 1.2 |

| Ref. No. | Part No. | Description | Reqd. QTY | | | | | | Serial No. | Parts catalogue code |
|----------|----------------|---------------------------|-----------|---------------|----|----|---------------|----|------------|----------------------|
| | | | 7 | CBR600RR 8 | 9 | A | CBR600RA 9 | A | | |
| 1 | 11330-MFJ-A40 | COVER COMP., R. | - | - | 1 | 1 | 1 | 1 | | |
| 2 | 11332-MER-D00 | CAP, 45MM | - | - | 1 | 1 | 1 | 1 | | |
| 3 | 15611-KA4-710 | CAP, OIL FILLER | - | - | 1 | 1 | 1 | 1 | | |
| 4 | 22810-MFG-D00 | LEVER COMP., CLUTCH | - | - | 1 | 1 | 1 | 1 | | |
| 5 | 22815-MFJ-D00 | SPRING, CLUTCH LEVER | - | - | 1 | 1 | 1 | 1 | | |
| 6 | 22821-MFJ-D00 | RECEIVER, CLUTCH CABLE | - | - | 1 | 1 | 1 | 1 | | |
| 7 | 30300-MFJ-D01 | GENERATOR COMP., PULSE | - | - | 1 | 1 | 1 | 1 | | |
| 8 | 32157-MFJ-D00 | STAY, HARNESS CLIP | - | - | 1 | 1 | 1 | 1 | | |
| 9 | 64452-MFJ-A40 | STAY, R. UNDER COWL UPPER | - | - | 1 | 1 | 1 | 1 | | |
| 10 | 90006-GHB-680 | BOLT, FLANGE, 6X28(NSHF) | - | - | 13 | 13 | 13 | 13 | | |
| 11 | 90525-MBZ-610 | WASHER | - | - | 1 | 1 | 1 | 1 | | |
| 12 | 90701-MV9-670 | DOWEL PIN, 10X16 | - | - | 4 | 4 | 4 | 4 | | |
| 13 | 91053-MFJ-D01 | BEARING, NEEDLE, 12X16X10 | - | - | 2 | 2 | 2 | 2 | | |
| 14 | 91204-KK0-003 | OIL SEAL, 12X18X5(ARAI) | - | - | 1 | 1 | 1 | 1 | | |
| 15 | 91301-ML7-003 | O-RING, 48.1X3.6(ARAI) | - | - | 1 | 1 | 1 | 1 | | |
| 16 | 91307-KF0-003 | O-RING, 18X3(ARAI) | - | - | 1 | 1 | 1 | 1 | | |
| 17 | 95701-06014-00 | BOLT, FLANGE, 6X14 | - | - | 2 | 2 | 2 | 2 | | |

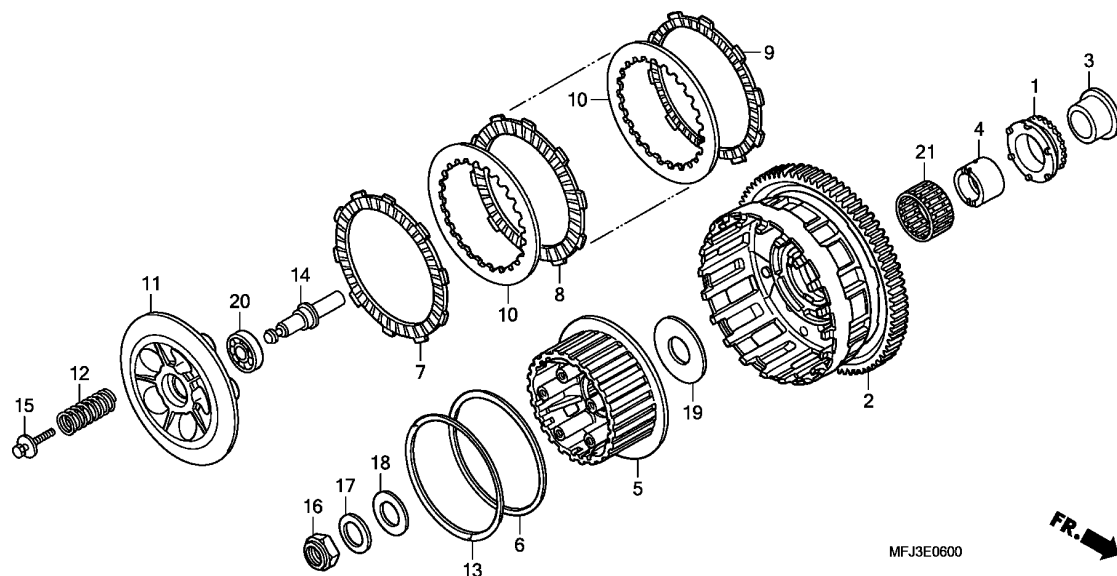

| Ref. No. | L.O.N. | (Relative ref. Number) Description | F.R.T. |
|----------|--------|----------------------------------------|--------|
| 1 | | (3) | |
| 1 | 1131A2 | SPROCKET, OIL PUMP DRIVE (4,21) | 1.0 |
| 2 | 2121A0 | OUTER, CLUTCH | 1.0 |
| 5 | 212112 | CENTER, CLUTCH | 1.0 |
| 7 | | (6,8,9,10,13) | |
| | 2121A1 | DISC, CLUTCH FRICTION | 0.8 |
| | | .NOTE: Same time for two units or more | |
| 11 | 2121A3 | PLATE, CLUTCH PRESSURE | 0.8 |
| 12 | 212107 | SPRING, CLUTCH | 0.7 |
| | | .NOTE: Same time for two units or more | |
| 14 | 2121B6 | ROD, CLUTCH LIFTER | 0.7 |
| 20 | 2121B4 | BEARING, CLUTCH LIFTER | 0.8 |

| Ref. No. | Part No. | Description | Reqd. QTY | | | | | | Serial No. | Parts catalogue code |
|----------|---------------|------------------------------------------|-----------|---------------|---|---|---------------|---|------------|----------------------|
| | | | 7 | CBR600RR 8 | 9 | A | CBR600RA 9 | A | | |
| 1 | 15131-MAL-A01 | SPROCKET, OIL PUMP DRIVE (26T) | 1 | 1 | 1 | 1 | 1 | 1 | | |
| 2 | 22100-MFJ-D00 | OUTER COMP., CLUTCH | 1 | 1 | 1 | 1 | 1 | 1 | | |
| 3 | 22116-MEE-000 | COLLAR, OIL PUMP SPROCKET ... | 1 | 1 | 1 | 1 | 1 | 1 | | |
| 4 | 22118-MEE-000 | GUIDE B, CLUTCH OUTER (2MM HOLE) | 1 | 1 | 1 | 1 | 1 | 1 | | |
| 5 | 22120-MEE-000 | CENTER, CLUTCH | 1 | 1 | 1 | 1 | 1 | 1 | | |
| 6 | 22125-ML7-000 | SEAT, JUDDER SPRING | 1 | 1 | 1 | 1 | 1 | 1 | | |
| 7 | 22201-MAE-000 | DISK, CLUTCH FRICTION | 1 | 1 | 1 | 1 | 1 | 1 | | |
| 8 | 22201-MFJ-D00 | DISK, CLUTCH FRICTION | 6 | 6 | 6 | 6 | 6 | 6 | | |
| 9 | 22202-MAE-000 | DISK B, CLUTCH FRICTION | 1 | 1 | 1 | 1 | 1 | 1 | | |
| 10 | 22321-MAS-000 | PLATE, CLUTCH | 7 | 7 | 7 | 7 | 7 | 7 | | |
| 11 | 22350-MCJ-000 | PLATE, CLUTCH PRESSURE | 1 | 1 | 1 | 1 | 1 | 1 | | |
| 12 | 22401-MBG-D00 | SPRING, CLUTCH | 5 | 5 | 5 | 5 | 5 | 5 | | |
| 13 | 22402-MAS-E00 | SPRING, JUDDER | 1 | 1 | 1 | 1 | 1 | 1 | | |
| 14 | 22847-MFJ-D00 | PIN, CLUTCH LIFTER | 1 | 1 | 1 | 1 | 1 | 1 | | |
| 15 | 90024-MAS-000 | BOLT-WASHER, 6X28 | 5 | 5 | 5 | 5 | 5 | 5 | | |
| 16 | 90231-MM5-000 | NUT, LOCK, 22MM | 1 | 1 | 1 | 1 | 1 | 1 | | |
| 17 | 90432-MM5-000 | WASHER, SPRING, 22MM | 1 | 1 | 1 | 1 | 1 | 1 | | |
| 18 | 90451-KG4-000 | WASHER, THRUST, 22X39X2 | 1 | 1 | 1 | 1 | 1 | 1 | | |
| 19 | 90459-MM4-000 | WASHER, 60X25X2 | 1 | 1 | 1 | 1 | 1 | 1 | | |
| 20 | 91009-MAS-003 | BEARING, RADIAL BALL, 16003 .. | 1 | 1 | 1 | 1 | 1 | 1 | | |
| 21 | 91102-MEE-003 | BEARING B, NEEDLE, 35X41X23.8 (WHITE) | 1 | 1 | 1 | 1 | 1 | 1 | | |



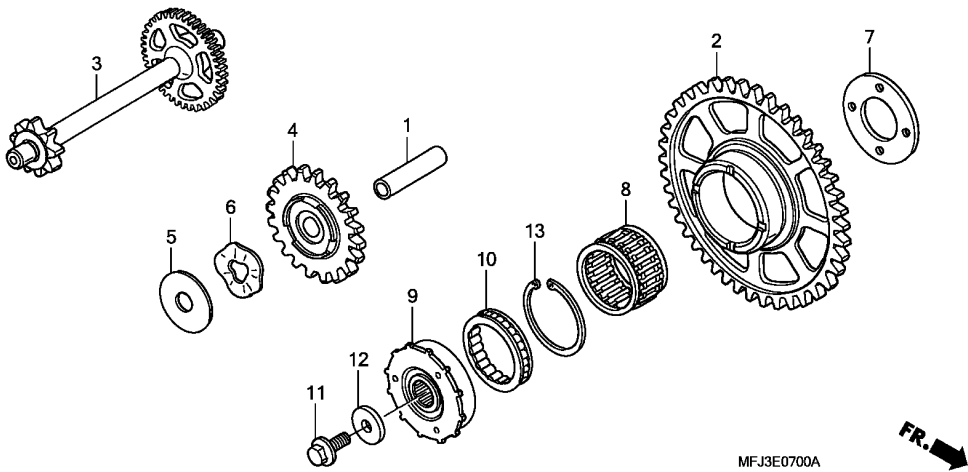

| Ref. No. | L.O.N. | (Relative ref. Number) Description | F.R.T. |
|----------|--------|------------------------------------|--------|
| 2 | | (8) | |
| 612120 | | GEAR, STARTER DRIVEN | 0.8 |
| 3 | 612125 | GEAR, STARTER REDUCTION | 1.0 |
| 4 | | (1) | |
| 612135 | | GEAR, STARTER IDLE | 0.7 |
| 9 | 612131 | OUTER, STARTING CLUTCH | 0.9 |
| 10 | 6121A2 | CLUTCH, STARTING ONE WAY | 0.9 |

MFJ3E0700A



| Ref. No. | Part No. | Description | Reqd. QTY | | | | | | Serial No. | Parts catalogue code |
|----------|---------------|-------------------------------------------|-----------|---------------|---|---|---------------|---|------------|----------------------|
| | | | 7 | CBR600RR 8 | 9 | A | CBR600RA 9 | A | | |
| 1 | 28102-ML7-000 | PIN, 10X36.5 | 1 | 1 | 1 | 1 | 1 | 1 | | |
| 2 | 28110-MFJ-D00 | GEAR COMP., STARTING DRIVEN (41T) | 1 | 1 | 1 | 1 | 1 | 1 | | |
| 3 | 28130-MFJ-D00 | GEAR COMP., STARTER REDUCTION (48T/9T) | 1 | 1 | 1 | 1 | 1 | 1 | | |
| 4 | 28141-MFJ-D00 | GEAR, STARTING IDLE (20T) ... | 1 | 1 | 1 | 1 | 1 | 1 | | |
| 5 | 90401-MEE-000 | WASHER, 10X28X1 | 1 | 1 | 1 | 1 | 1 | 1 | | |
| 6 | 90435-MEE-000 | WASHER, WAVE | 1 | 1 | 1 | 1 | 1 | 1 | | |
| 7 | 90456-MFA-D00 | WASHER, THRUST, 22.1X42X3 ... | 1 | 1 | 1 | 1 | 1 | 1 | | |
| 8 | 91101-MFJ-D01 | BEARING, NEEDLE, 30X35X20 ... | 1 | 1 | 1 | 1 | 1 | 1 | | |
| 9 | 28115-MFJ-D00 | OUTER, STARTING CLUTCH | 1 | 1 | 1 | 1 | 1 | 1 | | |
| 10 | 28126-MEL-000 | CLUTCH, ONE WAY | 1 | 1 | 1 | 1 | 1 | 1 | | |
| 11 | 90013-430-000 | BOLT, SPECIAL, 10X25 | 1 | 1 | 1 | 1 | 1 | 1 | | |
| 12 | 90405-MFA-D00 | WASHER, 10.5X31.8 | 1 | 1 | 1 | 1 | 1 | 1 | | |
| 13 | 94520-63150 | CIRCLIP, INTERNAL, 63MM | 1 | 1 | 1 | 1 | 1 | 1 | | |

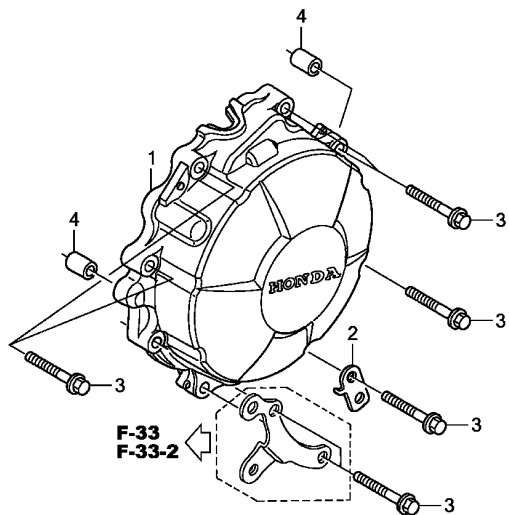

| Ref. No. | L.O.N. | (Relative ref. Number) Description | F.R.T. |
|----------|--------|------------------------------------|--------|
| 1 | 1101B1 | COVER, ALTERNATOR | 0.7 |

| Ref. No. | Part No. | Description | Reqd. QTY | | | | | | Serial No. | Parts catalogue code |
|----------|---------------|--------------------------------|-----------|---------------|---|---|---------------|---|------------|----------------------|
| | | | 7 | CBR600RR 8 | 9 | A | CBR600RA 9 | A | | |
| 1 | 11321-MFJ-305 | COVER, A.C. GENERATOR | 1 | 1 | 1 | 1 | 1 | 1 | | |
| 2 | 32157-MFJ-D00 | STAY, HARNESS CLIP | 1 | 1 | 1 | 1 | 1 | 1 | | |
| 3 | 90006-GHB-680 | BOLT, FLANGE, 6X28(NSHF) | 8 | 8 | 8 | 8 | 8 | 8 | | |
| 4 | 94301-10160 | DOWEL PIN, 10X16 | 2 | 2 | 2 | 2 | 2 | 2 | | |



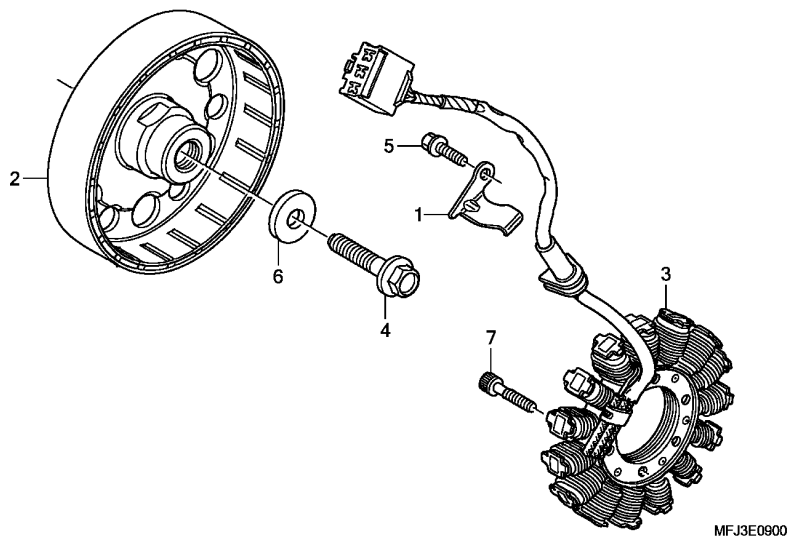

| Ref. No. | L.O.N. | (Relative ref. Number) Description | F.R.T. |
|----------|--------|------------------------------------|--------|
| 2 | 613105 | ROTOR OR FLYWHEEL | 0.8 |
| 3 | 6131A3 | STATOR | 0.9 |

| Ref. No. | Part No. | Description | Reqd. QTY | | | | | | Serial No. | Parts catalogue code |
|----------|----------------|-------------------------------|-----------|---------------|---|---|---------------|---|------------|----------------------|
| | | | 7 | CBR600RR 8 | 9 | A | CBR600RA 9 | A | | |
| 1 | 11333-MFJ-D00 | CLAMP, A.C. GENERATOR CORD .. | 1 | 1 | 1 | 1 | 1 | 1 | | |
| 2 | 31110-MFJ-D01 | FLYWHEEL COMP. | 1 | 1 | 1 | 1 | 1 | 1 | | |
| 3 | 31120-MFJ-D01 | STATOR COMP. | 1 | 1 | 1 | 1 | 1 | 1 | | |
| 4 | 90023-MV9-670 | BOLT, FLANGE, 10MM | 1 | 1 | 1 | 1 | 1 | 1 | | |
| 5 | 90029-888-000 | BOLT, FLANGE, 6X16(CT200) ... | 1 | 1 | 1 | 1 | 1 | 1 | | |
| 6 | 90405-MCA-780 | WASHER, 10.5X27 | 1 | 1 | 1 | 1 | 1 | 1 | | |
| 7 | 96600-06025-00 | BOLT, SOCKET, 6X25 | 4 | 4 | 4 | 4 | 4 | 4 | | |

2

E-10

WATER PUMP

G14

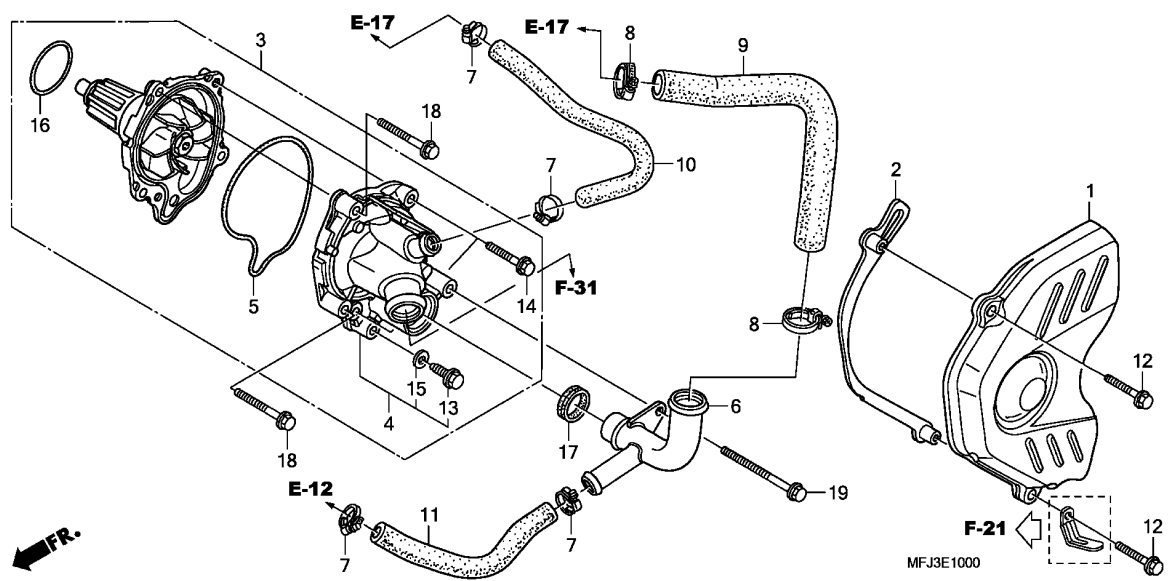

| Ref. No. | L.O.N. | (Relative ref. Number) Description | F.R.T. |
|----------|---------|------------------------------------|--------|
| 1 | 1101B0 | COVER, CRANKCASE :LEFT REAR .. | 0.1 |
| | 1101S9 | COVER, CRANKCASE(A) :LEFT REAR | 0.4 |
| | | .NOTE: '09 model | |
| 3 | 114103 | PUMP ASSY., WATER | 0.8 |
| 4 | 1141B0 | COVER, WATER PUMP | 0.8 |
| 5 | 1141B1 | GASKET, WATER PUMP COVER | 0.8 |
| 6 | | (17) | |
| | 1141D2 | JOINT, WATER :LEFT | 0.6 |
| 9 | 114130 | HOSE A, WATER | 0.6 |
| | 114130F | .ABS add | 0.2 |
| 10 | 114131 | HOSE B, WATER | 0.6 |
| | 114131F | .ABS add | 0.2 |
| 11 | 114132 | HOSE C, WATER | 0.6 |
| 16 | 1141E1 | O-RING, WATER PUMP | 0.8 |

| Ref. No. | Part No. | Description | Reqd. QTY | | | | | | Serial No. | Parts catalogue code |
|----------|----------------|---------------------------------|-----------|---------------|---|---|---------------|---|------------|----------------------|
| | | | 7 | CBR600RR 8 | 9 | A | CBR600RA 9 | A | | |
| 1 | 11350-MFJ-D00 | COVER, L. RR. | 1 | 1 | 1 | 1 | 1 | 1 | | |
| 2 | 11355-MFJ-D00 | PLATE COMP., DRIVE CHAIN GUIDE | 1 | 1 | 1 | 1 | 1 | 1 | | |
| 3 | 19200-MFJ-305 | PUMP ASSY., WATER | 1 | 1 | 1 | 1 | 1 | 1 | | |
| 4 | 19220-MFJ-D00 | COVER COMP., WATER PUMP | 1 | 1 | 1 | 1 | 1 | 1 | | |
| 5 | 19226-MFJ-D00 | GASKET, WATER PUMP COVER | 1 | 1 | 1 | 1 | 1 | 1 | | |
| 6 | 19230-MFJ-D00 | JOINT COMP. A, WATER PUMP COVER | 1 | 1 | 1 | 1 | 1 | 1 | | |
| 7 | 19504-KY1-003 | CLAMP, WATER HOSE, 25MM | 4 | 4 | 4 | 4 | 4 | 4 | | |
| 8 | 19516-ML7-691 | CLAMP, HOSE, 24-32MM | 2 | 2 | 2 | 2 | 2 | 2 | | |
| 9 | 19525-MFJ-D00 | HOSE A, WATER | 1 | 1 | 1 | 1 | 1 | 1 | | |
| 10 | 19526-MFJ-D00 | HOSE B, WATER | 1 | 1 | 1 | 1 | 1 | 1 | | |
| 11 | 19527-MFJ-D00 | HOSE C, WATER | 1 | 1 | - | - | - | - | | |
| | 19527-MFJ-A40 | | - | - | 1 | 1 | 1 | 1 | | |
| 12 | 90004-GHB-670 | BOLT, FLANGE, 6X25(NSHF) | 2 | 2 | 2 | 2 | 2 | 2 | | |
| 13 | 90013-883-000 | BOLT, FLANGE, 6X12(CT200) | 1 | 1 | 1 | 1 | 1 | 1 | | |
| 14 | 90121-MV9-670 | BOLT, FLANGE, 6X25 | 2 | 2 | 2 | 2 | 2 | 2 | | |
| 15 | 90463-ML7-000 | WASHER, SEALING, 6.5MM | 1 | 1 | 1 | 1 | 1 | 1 | | |
| 16 | 91302-MB0-013 | O-RING, 32.95X2.62(ARAI) | 1 | 1 | 1 | 1 | 1 | 1 | | |
| 17 | 91315-MB0-013 | SEAL, WATER PIPE | 1 | 1 | 1 | 1 | 1 | 1 | | |
| 18 | 95701-06035-00 | BOLT, FLANGE, 6X35 | 2 | 2 | 2 | 2 | 2 | 2 | | |
| 19 | 95701-06065-00 | BOLT, FLANGE, 6X65 | 1 | 1 | 1 | 1 | 1 | 1 | | |

2

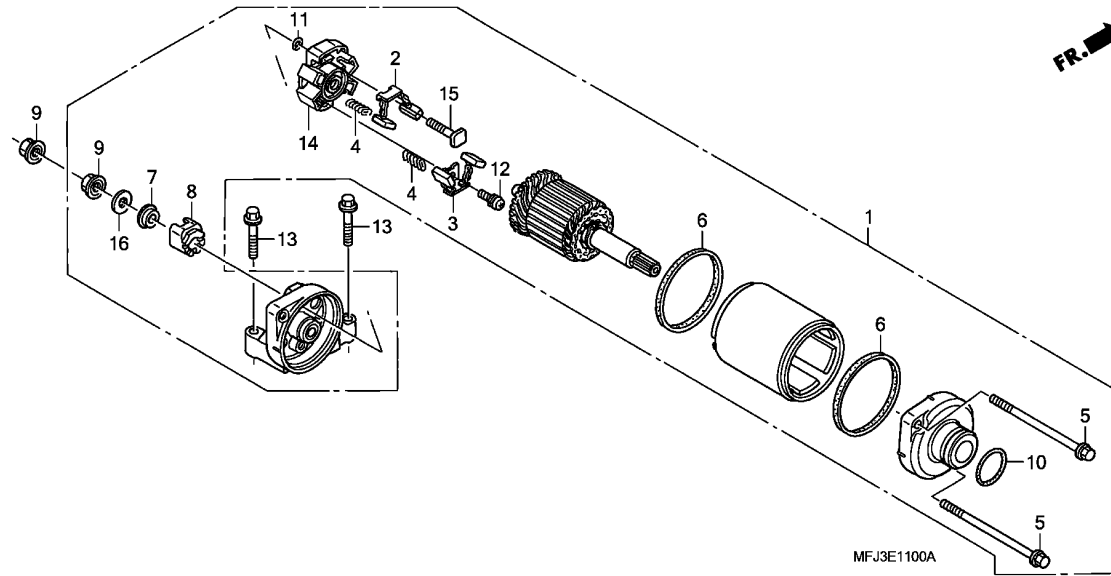

| Ref. No. | L.O.N. | (Relative ref. Number) Description | F.R.T. |
|----------|---------|------------------------------------|--------|
| 1 | 612105 | MOTOR, STARTING | 1.4 |
| | 612105H | .ABS add | 0.2 |
| 2 | | (3,4) | |
| | 6121A4 | TERMINAL, BRUSH(STARTER) | 1.5 |
| | | .NOTE: Same time for two units | |
| | 6121A4H | .ABS add | 0.2 |

| Ref. No. | Part No. | Description | Reqd. QTY | | | | | | Serial No. | Parts catalogue code |
|----------|----------------|------------------------------|-----------|---------------|---|---|---------------|---|------------|----------------------|
| | | | 7 | CBR600RR 8 | 9 | A | CBR600RA 9 | A | | |
| 1 | 31200-MFJ-D01 | MOTOR ASSY., STARTING | 1 | 1 | 1 | 1 | 1 | 1 | | |
| 2 | 31201-MEW-921 | BRUSH SET A, CARBON | 1 | 1 | 1 | 1 | 1 | 1 | | |
| 3 | 31202-MEW-921 | BRUSH SET B, CARBON | 1 | 1 | 1 | 1 | 1 | 1 | | |
| 4 | 31204-MEW-921 | SPRING, CARBON BRUSH | 4 | 4 | 4 | 4 | 4 | 4 | | |
| 5 | 31205-MFJ-D01 | BOLT, SETTING | 2 | 2 | 2 | 2 | 2 | 2 | | |
| 6 | 31207-HP5-601 | RING | 2 | 2 | 2 | 2 | 2 | 2 | | |
| 7 | 31208-MEW-921 | INSULATOR | 1 | 1 | 1 | 1 | 1 | 1 | | |
| 8 | 31209-MEW-921 | STOPPER, TERMINAL | 1 | 1 | 1 | 1 | 1 | 1 | | |
| 9 | 90071-MB0-000 | NUT-WASHER, 6MM | 2 | 2 | 2 | 2 | 2 | 2 | | |
| 10 | 91309-425-003 | O-RING, 24.4X3.1(ARAI) | 1 | 1 | 1 | 1 | 1 | 1 | | |
| 11 | 91320-MB0-000 | O-RING | 1 | 1 | 1 | 1 | 1 | 1 | | |
| 12 | 93892-05012-08 | SCREW-WASHER, 5X12 | 1 | 1 | 1 | 1 | 1 | 1 | | |
| 13 | 95801-06030-00 | BOLT, FLANGE, 6X30 | 2 | 2 | 2 | 2 | 2 | 2 | | |
| 14 | 31203-MEW-921 | HOLDER, BRUSH | 1 | 1 | 1 | 1 | 1 | 1 | | |
| 15 | 31206-MEW-921 | BOLT, TERMINAL | 1 | 1 | 1 | 1 | 1 | 1 | | |
| 16 | 31210-MEW-921 | WASHER | 1 | 1 | 1 | 1 | 1 | 1 | | |

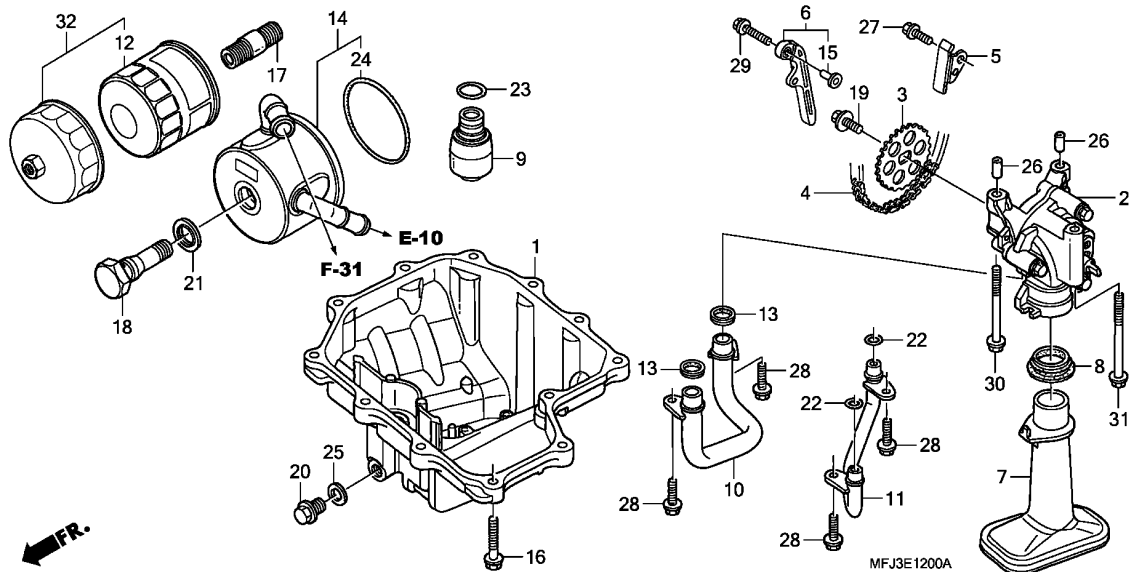

| Ref. No. | L.O.N. | (Relative ref. Number) Description | F.R.T. |
|----------|---------|------------------------------------|--------|
| 1 | 113145 | PAN, OIL AND/OR GASKET | 1.6 |
| | 113145G | .With oxygen sensor add | 0.2 |
| 2 | 113105 | PUMP ASSY., OIL | 2.1 |
| | 113105P | .With oxygen sensor add | 0.2 |
| 3 | | (5) | |
| | 113111 | SPROCKET, OIL PUMP DRIVEN | 0.7 |
| 4 | 113122 | CHAIN, OIL PUMP DRIVE | 1.0 |
| 6 | 1131A3 | GUIDE, OIL PUMP CHAIN | 1.0 |
| 7 | | (8) | |
| | 1131B6 | STRAINER, OIL | 1.6 |
| | 1131B6E | .With oxygen sensor add | 0.2 |
| 9 | 113126 | VALVE, RELIEF | 1.7 |
| | 113126H | .With oxygen sensor add | 0.2 |
| 10 | | (13) | |
| | 1131E7 | PIPE A, OIL PATH | 1.7 |
| | 1131E7A | .With oxygen sensor add | 0.2 |
| 11 | | (22) | |
| | 1131E8 | PIPE B, OIL PATH | 2.0 |
| | 1131E8A | .With oxygen sensor add | 0.2 |
| 12 | | (32) | |
| | 113180 | CARTRIDGE, OIL FILTER | 0.3 |
| 14 | 1131B4 | COOLER, OIL | 0.9 |

| Ref. No. | Part No. | Description | Reqd. QTY | | | | | | Serial No. | Parts catalogue code |
|----------|---------------|---------------------------------------|-----------|---------------|----|----|---------------|----|------------|----------------------|
| | | | 7 | CBR600RR 8 | 9 | A | CBR600RA 9 | A | | |
| 1 | 11210-MFJ-D00 | PAN, OIL | 1 | 1 | 1 | 1 | 1 | 1 | | |
| 2 | 15100-MFJ-D00 | PUMP ASSY., OIL | 1 | 1 | 1 | 1 | 1 | 1 | | |
| 3 | 15134-MAL-600 | SPROCKET, OIL PUMP DRIVEN (25T) | 1 | 1 | 1 | 1 | 1 | 1 | | |
| 4 | 15141-MFJ-D01 | CHAIN, OIL PUMP DRIVE (DID25H-72L) | 1 | 1 | 1 | 1 | 1 | 1 | | |
| 5 | 15145-MFJ-D00 | GUIDE A, OIL PUMP CHAIN | 1 | 1 | 1 | 1 | 1 | 1 | | |
| 6 | 15146-MFJ-D00 | GUIDE COMP. B, OIL PUMP CHAIN | 1 | 1 | 1 | 1 | 1 | 1 | | |
| 7 | 15150-MFJ-D01 | STRAINER COMP., OIL | 1 | 1 | 1 | 1 | 1 | 1 | | |
| 8 | 15154-MAT-000 | PACKING, OIL STRAINER | 1 | 1 | 1 | 1 | 1 | 1 | | |
| 9 | 15220-MBW-000 | VALVE ASSY., RELIEF | 1 | 1 | 1 | 1 | 1 | 1 | | |
| 10 | 15310-MFJ-D01 | PIPE COMP. A, OIL | 1 | 1 | 1 | 1 | 1 | 1 | | |
| 11 | 15320-MFJ-D00 | PIPE COMP. B, OIL | 1 | 1 | 1 | 1 | 1 | 1 | | |
| 12 | 15410-MFJ-D01 | CARTRIDGE, OIL FILTER (TOYO ROKI) | 1 | 1 | 1 | 1 | 1 | 1 | | |
| 13 | 15433-MFJ-D01 | RING, SEAL | 2 | 2 | 2 | 2 | 2 | 2 | | |
| 14 | 15700-MFJ-D01 | COOLER COMP., OIL | 1 | 1 | 1 | 1 | 1 | 1 | | |
| 15 | 61107-MCR-D00 | COLLAR, FR. FENDER | 1 | 1 | 1 | 1 | 1 | 1 | | |
| 16 | 90006-GHB-680 | BOLT, FLANGE, 6X28(NSHF) | 12 | 12 | 12 | 12 | 12 | 12 | | |
| 17 | 90019-MB0-000 | BOSS, OIL FILTER | 1 | 1 | 1 | 1 | 1 | 1 | | |
| 18 | 90019-MFJ-D00 | BOLT, OIL COOLER | 1 | 1 | 1 | 1 | 1 | 1 | | |
| 19 | 90021-MM5-000 | BOLT-WASHER, 6X12 | 1 | 1 | 1 | 1 | 1 | 1 | | |
| 20 | 90131-883-000 | BOLT, DRAIN PLUG, 12X15 | 1 | 1 | 1 | 1 | 1 | 1 | | |
| 21 | 90402-MFJ-D01 | WASHER, SEALING, 34.5MM | 1 | 1 | 1 | 1 | 1 | 1 | | |
| 22 | 91309-ML7-003 | O-RING, 9.6X2.6(ARAI) | 2 | 2 | 2 | 2 | 2 | 2 | | |



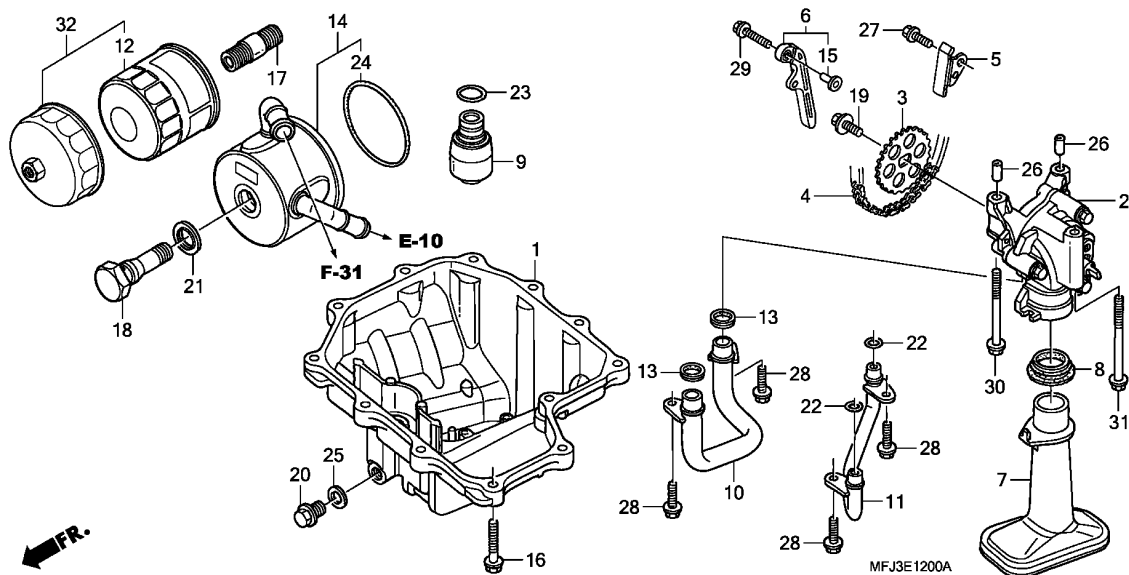

| Ref. No. | Part No. | Description | Reqd. QTY | | | | | | Serial No. | Parts catalogue code |
|----------|----------------|-------------------------------|-----------|---------------|-----|-----|---------------|-----|------------|----------------------|
| | | | 7 | CBR600RR 8 | 9 | A | CBR600RA 9 | A | | |
| 23 | 91313-MB0-003 | O-RING, 14.7X2.2(ARAI) | 1 | 1 | 1 | 1 | 1 | 1 | | |
| 24 | 91354-MCT-003 | O-RING, OIL COOLER | 1 | 1 | 1 | 1 | 1 | 1 | | |
| 25 | 94109-12000 | WASHER, DRAIN PLUG, 12MM | 1 | 1 | 1 | 1 | 1 | 1 | | |
| 26 | 94301-08140 | DOWEL PIN, 8X14 | 2 | 2 | 2 | 2 | 2 | 2 | | |
| 27 | 95701-06014-00 | BOLT, FLANGE, 6X14 | 1 | 1 | 1 | 1 | 1 | 1 | | |
| 28 | 95701-06016-00 | BOLT, FLANGE, 6X16 | 4 | 4 | 4 | 4 | 4 | 4 | | |
| 29 | 95701-06020-00 | BOLT, FLANGE, 6X20 | 1 | 1 | 1 | 1 | 1 | 1 | | |
| 30 | 95701-06050-00 | BOLT, FLANGE, 6X50 | 2 | 2 | 2 | 2 | 2 | 2 | | |
| 31 | 95701-06060-00 | BOLT, FLANGE, 6X60 | 1 | 1 | 1 | 1 | 1 | 1 | | |
| 32 | 15010-MCE-H51 | FILTER SET, OIL | (1) | (1) | (1) | (1) | (1) | (1) | | |

E-13

CRANKCASE

H 2

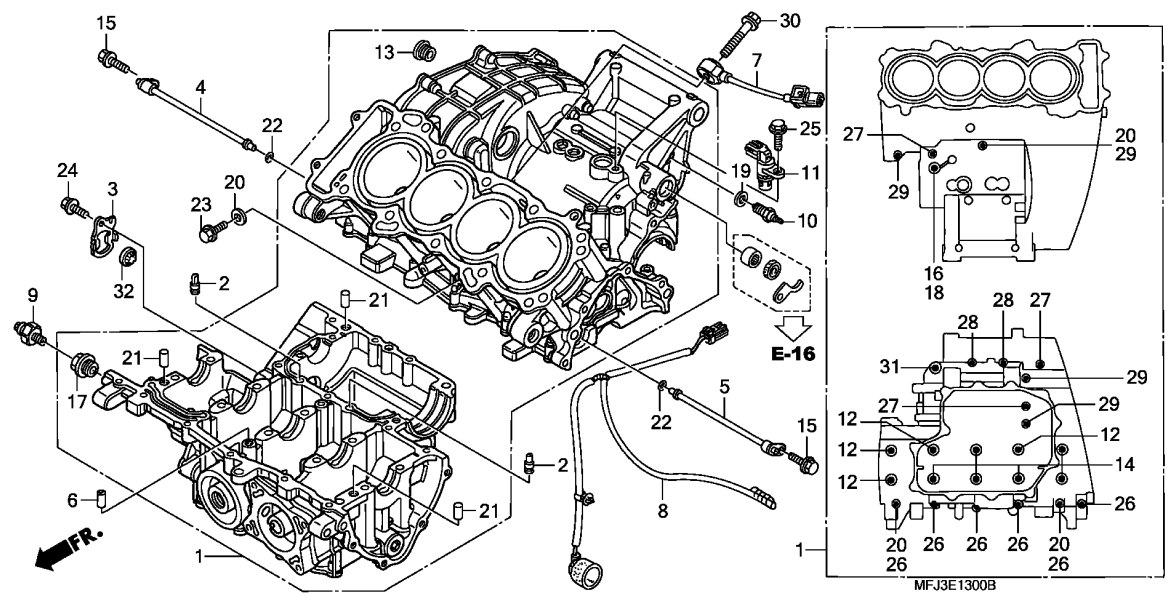

| Ref. No. | L.O.N. | (Relative ref. Number) Description | F.R.T. |
|----------|---------|-------------------------------------------------------------------------------------------------------|--------|
| 1 | 110105 | CRANKCASE SETINCLUDES: Engine removal and installation | 9.3 |
| 2 | 110105B | .ABS add (4,5,22) | 1.1 |
| | 1101G2 | JET, PISTON OILINCLUDES: Engine removal and installation .NOTE: Same time for two units | 5.6 |
| | 1101G2B | .ABS add | 1.1 |
| 7 | 617147 | SENSOR, KNOCK | 1.3 |
| | 617147C | .ABS add | 0.2 |
| 8 | 611142 | SUB HARNESS, ENGINE | 0.7 |
| | 6111R9 | SUB HARNESS, ENGINE(A) | 0.8 |
| | | .NOTE: '09 model | |
| 9 | 615160 | SWITCH, OIL PRESSURE | 0.3 |
| | 6151H4 | SWITCH, OIL PRESSURE(A) | 0.4 |
| | | .NOTE: '09 model | |
| 10 | 6151B8 | SWITCH, NEUTRAL | 0.3 |
| | 6151H7 | SWITCH, NEUTRAL(A) | 0.4 |
| | | .NOTE: '09 model | |
| 11 | 617198 | SENSOR, SPEEDOMETER | 0.7 |
| | 6171E9 | SENSOR, SPEEDOMETER(A) | 0.8 |
| | | .NOTE: '09 model | |

| Ref. No. | Part No. | Description | Reqd. QTY | | | | | | Serial No. | Parts catalogue code |
|----------|---------------|---------------------------------------|-----------|---------------|---|---|---------------|---|------------|----------------------|
| | | | 7 | CBR600RR 8 | 9 | A | CBR600RA 9 | A | | |
| 1 | 11000-MFJ-D00 | CRANKCASE SET | 1 | 1 | 1 | 1 | 1 | 1 | | |
| 2 | 11104-MFJ-D00 | ORIFICE, 1.4MM | 2 | 2 | 2 | 2 | 2 | 2 | | |
| 3 | 11215-MFJ-D00 | PLATE, OIL LEVEL FINDER | 1 | 1 | 1 | 1 | 1 | 1 | | |
| 4 | 15330-MFJ-D00 | PIPE COMP., R. OIL JET | 1 | 1 | - | - | - | - | | |
| | 15330-MFJ-A40 | | - | - | 1 | 1 | 1 | 1 | | |
| 5 | 15340-MFJ-D00 | PIPE COMP., L. OIL JET | 1 | 1 | - | - | - | - | | |
| | 15340-MFJ-A40 | | - | - | 1 | 1 | 1 | 1 | | |
| 6 | 15351-MFJ-D00 | ORIFICE, 1MM | 1 | 1 | 1 | 1 | 1 | 1 | | |
| 7 | 30530-MFJ-D01 | SENSOR, KNOCK | 1 | 1 | 1 | 1 | 1 | 1 | | |
| 8 | 32104-MFJ-D00 | HARNESS, ENGINE SUB WIRE | 1 | 1 | 1 | 1 | 1 | 1 | | |
| 9 | 35500-MJ4-024 | SWITCH ASSY., OIL PRESSURE (DENSO) | 1 | 1 | 1 | 1 | 1 | 1 | | |
| 10 | 35600-MFJ-D01 | SWITCH ASSY., NEUTRAL | 1 | 1 | 1 | 1 | 1 | 1 | | |
| 11 | 37700-MFJ-D01 | SENSOR ASSY., SPEED | 1 | 1 | 1 | 1 | 1 | 1 | | |
| 12 | 90004-MFJ-D01 | BOLT, UBS, 8X98 | 4 | 4 | 4 | 4 | 4 | 4 | | |
| 13 | 90005-MAZ-000 | BOLT, SOCKET, 10MM | 1 | 1 | 1 | 1 | 1 | 1 | | |
| 14 | 90005-MFJ-D01 | BOLT, UBS, 8X73 | 6 | 6 | 6 | 6 | 6 | 6 | | |
| 15 | 90011-MFJ-D00 | BOLT, KNOCK, 6MM | 2 | 2 | 2 | 2 | 2 | 2 | | |
| 16 | 90015-MFJ-D00 | BOLT, FLANGE, 8X107 | 1 | 1 | 1 | 1 | 1 | 1 | | |
| 17 | 90048-MAL-600 | BOLT, SEALING, 20MM | 1 | 1 | 1 | 1 | 1 | 1 | | |
| 18 | 90442-028-000 | WASHER, SEALING, 8MM | 1 | 1 | 1 | 1 | 1 | 1 | | |
| 19 | 90443-MJ6-000 | WASHER, NEUTRAL | 1 | 1 | 1 | 1 | 1 | 1 | | |
| 20 | 90463-ML7-000 | WASHER, SEALING, 6.5MM | 4 | 4 | 4 | 4 | 4 | 4 | | |
| 21 | 90701-MV9-670 | DOWEL PIN, 10X16 | 3 | 3 | 3 | 3 | 3 | 3 | | |
| 22 | 91307-422-000 | O-RING, 4.8X1.9 | 2 | 2 | 2 | 2 | 2 | 2 | | |

2

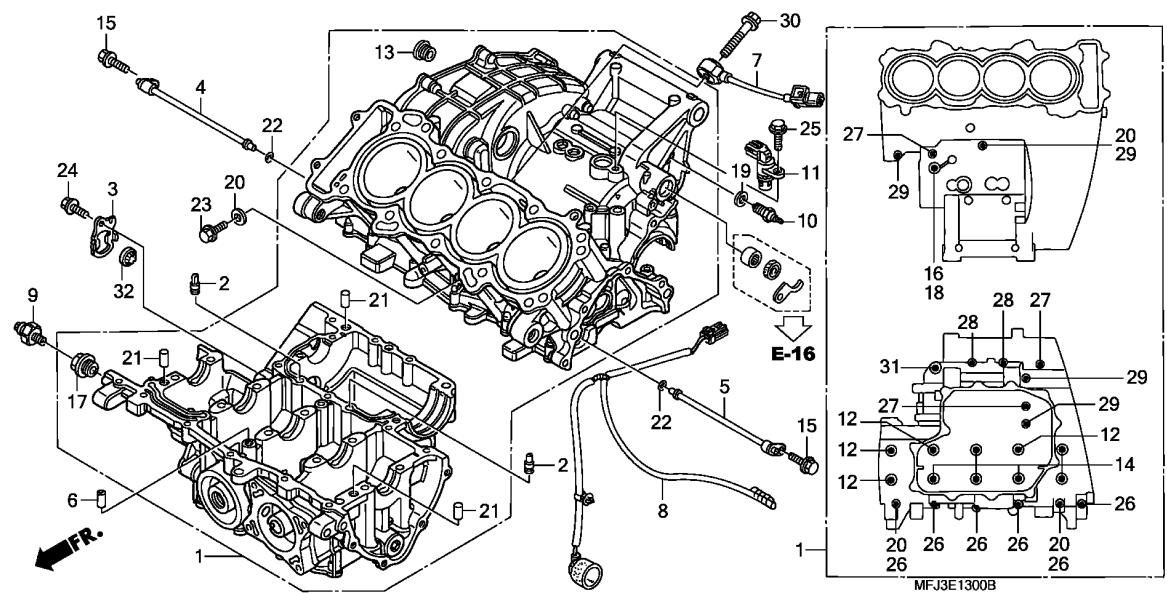

| Ref. No. | Part No. | Description | Reqd. QTY | | | | | | Serial No. | Parts catalogue code |
|----------|----------------|---------------------------|-----------|---------------|---|---|---------------|---|------------|----------------------|
| | | | 7 | CBR600RR 8 | 9 | A | CBR600RA 9 | A | | |
| 23 | 95701-06012-00 | BOLT, FLANGE, 6X12 | 1 | 1 | 1 | 1 | 1 | 1 | | |
| 24 | 95701-06014-00 | BOLT, FLANGE, 6X14 | 1 | 1 | 1 | 1 | 1 | 1 | | |
| 25 | 95701-06018-00 | BOLT, FLANGE, 6X18 | 1 | 1 | 1 | 1 | 1 | 1 | | |
| 26 | 95701-06035-00 | BOLT, FLANGE, 6X35 | 6 | 6 | 6 | 6 | 6 | 6 | | |
| 27 | 95701-06045-00 | BOLT, FLANGE, 6X45 | 3 | 3 | 3 | 3 | 3 | 3 | | |
| 28 | 95701-06050-00 | BOLT, FLANGE, 6X50 | 2 | 2 | 2 | 2 | 2 | 2 | | |
| 29 | 95701-06060-00 | BOLT, FLANGE, 6X60 | 4 | 4 | 4 | 4 | 4 | 4 | | |
| 30 | 95701-08030-00 | BOLT, FLANGE, 8X30 | 1 | 1 | 1 | 1 | 1 | 1 | | |
| 31 | 95701-10075-00 | BOLT, FLANGE, 10X75 | 1 | 1 | 1 | 1 | 1 | 1 | | |
| 32 | 15661-MEB-671 | FINDER, OIL LEVEL | 1 | 1 | 1 | 1 | 1 | 1 | | |

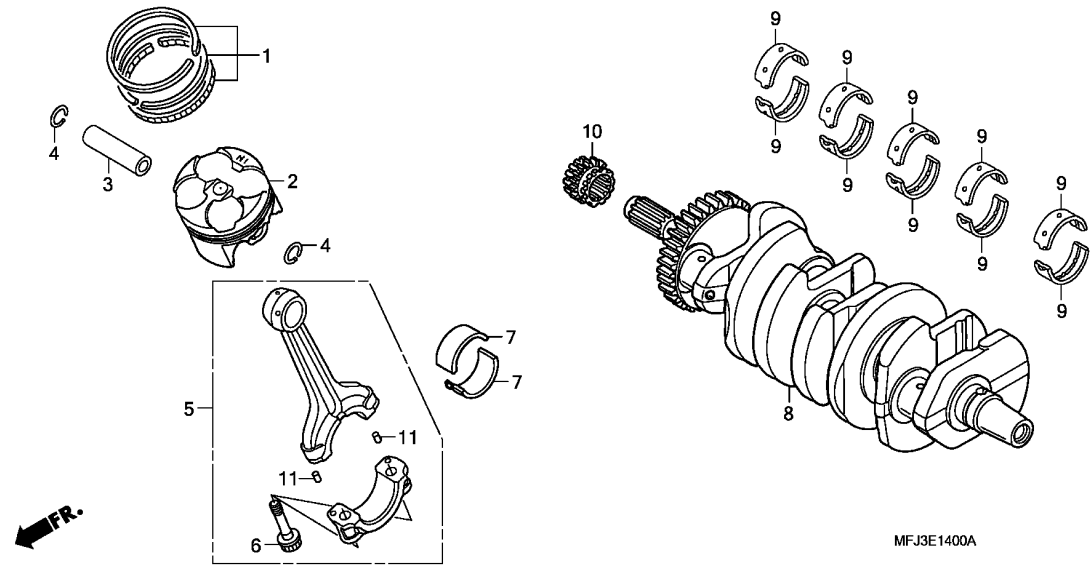

| Ref. No. | L.O.N. | (Relative ref. Number) Description | F.R.T. |
|----------|--------|----------------------------------------------------------------------------------------------------------------------------------------------------|--------|
| 2 | | (1,3,4,5,7) | |
| 1111T9 | | PISTON AND/OR RING SET AND/OR BEARING AND/OR RODINCLUDES: Engine removal and installation .INCLUDES: Inspection/Measurement/Cleaning | 7.7 |
| 1111T9B | | .With 1 cylinder add | 0.4 |
| 1111T9C | | .With 2 cylinder add | 0.8 |
| 1111T9J | | .ABS add | 1.1 |
| 1111X9 | | PISTON AND/OR RING SET AND/OR BEARING AND/OR ROD :FOR 1 VEHICLE | 8.9 |
| | | .INCLUDES: Engine removal and installation .INCLUDES: Inspection/Measurement/Cleaning | |
| 1111X9B | | .ABS add | 1.1 |
| 8 1101B5 | | CRANKSHAFT | 8.5 |
| | | .INCLUDES: Engine removal and installation | |
| 1101B5H | | .ABS add | 1.1 |
| 9 110125 | | BEARING, CRANKSHAFT | 7.8 |
| | | .INCLUDES: Engine removal and installation | |
| + | | | |

| Ref. No. | Part No. | Description | Reqd. QTY | | | | | | Serial No. | Parts catalogue code |
|----------|---------------|---------------------------------------------|-----------|---------------|-----|-----|---------------|-----|------------|----------------------|
| | | | 7 | CBR600RR 8 | 9 | A | CBR600RA 9 | A | | |
| 1 | 13011-MFJ-D00 | RING SET, PISTON (STD.) | 4 | 4 | 4 | 4 | 4 | 4 | | |
| | 13021-MFJ-D00 | RING SET, PISTON (0.25) | (4) | (4) | (4) | (4) | (4) | (4) | | |
| 2 | 13101-MFJ-D00 | PISTON (STD.) | 4 | 4 | - | - | - | - | | |
| | 13101-MFJ-A40 | | - | - | 4 | 4 | 4 | 4 | | |
| | 13102-MFJ-D00 | PISTON (0.25) | (4) | (4) | - | - | - | - | | |
| | 13102-MFJ-A40 | | - | - | (4) | (4) | (4) | (4) | | |
| 3 | 13111-MFJ-D00 | PIN, PISTON | 4 | 4 | - | - | - | - | | |
| | 13111-MFJ-A40 | | - | - | 4 | 4 | 4 | 4 | | |
| 4 | 13112-MFJ-D00 | CLIP, PISTON PIN, 15MM | 8 | 8 | 8 | 8 | 8 | 8 | | |
| 5 | 13210-MFJ-D00 | ROD ASSY., CONNECTING | 4 | 4 | 4 | 4 | 4 | 4 | | |
| 6 | 13213-MEE-300 | BOLT, CONNECTING ROD | 8 | 8 | 8 | 8 | 8 | 8 | | |
| 7 | 13224-MFJ-D01 | BEARING A, CONNECTING ROD (BROWN) | 8 | 8 | 8 | 8 | 8 | 8 | | |
| | 13225-MFJ-D01 | BEARING B, CONNECTING ROD (GREEN) | 8 | 8 | 8 | 8 | 8 | 8 | | |
| | 13226-MFJ-D01 | BEARING C, CONNECTING ROD (YELLOW) | 8 | 8 | 8 | 8 | 8 | 8 | | |
| 8 | 13310-MFJ-D00 | CRANKSHAFT COMP. | 1 | 1 | 1 | 1 | 1 | 1 | | |
| 9 | 13313-MFJ-D01 | BEARING A, CRANKSHAFT (BLACK) | 10 | 10 | 10 | 10 | 10 | 10 | | |
| | 13314-MFJ-D01 | BEARING B, CRANKSHAFT (BROWN) | 10 | 10 | 10 | 10 | 10 | 10 | | |
| | 13315-MFJ-D01 | BEARING C, CRANKSHAFT (GREEN) | 10 | 10 | 10 | 10 | 10 | 10 | | |
| | 13316-MFJ-D01 | BEARING D, CRANKSHAFT (YELLOW) | 10 | 10 | 10 | 10 | 10 | 10 | | |
| | 13317-MFJ-D01 | BEARING E, CRANKSHAFT (PINK) | 10 | 10 | 10 | 10 | 10 | 10 | | |
| 10 | 14312-MEL-000 | SPROCKET, TIMING (17T) | 1 | 1 | 1 | 1 | 1 | 1 | | |
| 11 | 94303-04065 | PIN C, DOWEL, 4X6.5 | 8 | 8 | 8 | 8 | 8 | 8 | | |



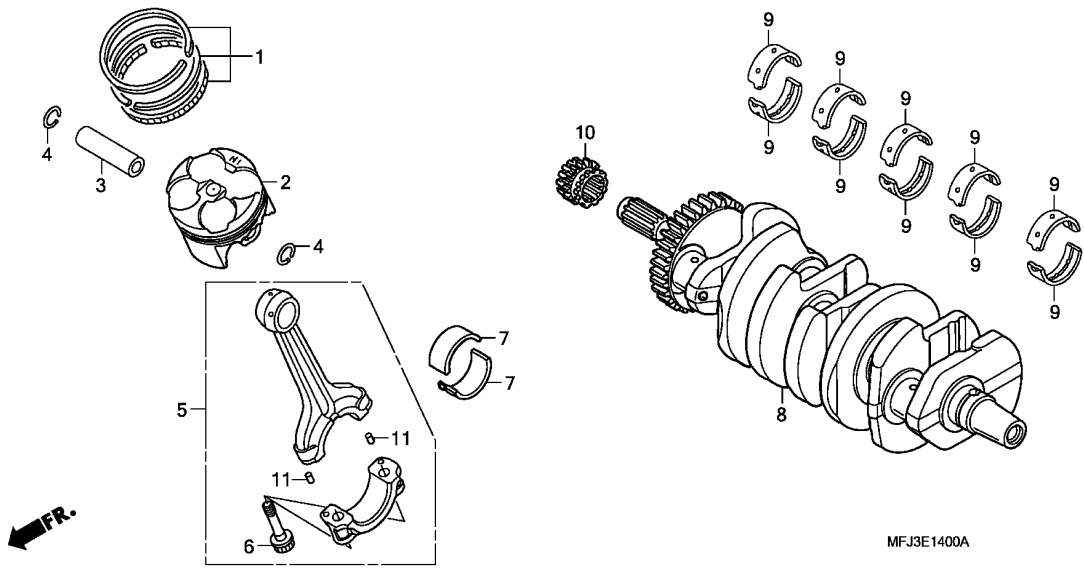

| Ref. No. | L.O.N. | (Relative ref. Number) Description | F.R.T. |
|-----------|--------|----------------------------------------|--------|
| + 9 | | .NOTE: Same time for two units or more | |
| 110125B | | .ABS add | 1.1 |
| 10 1101C8 | | SPROCKET, TIMING | 3.7 |

2

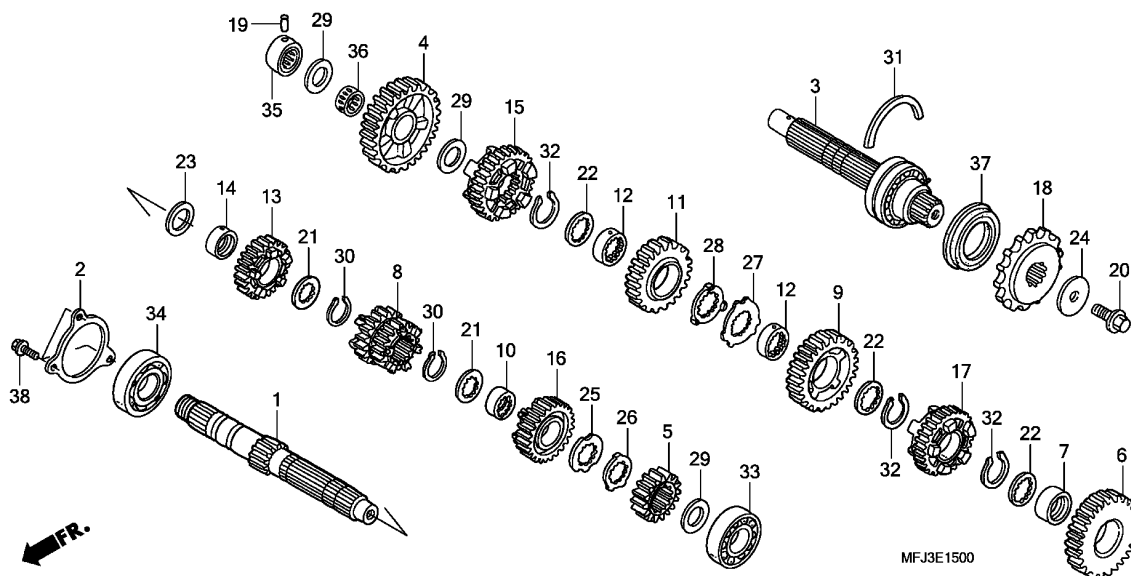

| Ref. No. | L.O.N. | (Relative ref. Number) Description | F.R.T. |
|----------|--------|--------------------------------------------|--------|
| 1 | | (5,8,13,16) | |
| 210141 | | MAINSHAFT, TRANSMISSION | 5.9 |
| | | .INCLUDES: Engine removal and installation | |
| 210141A | | .Replace countershaft add | 0.2 |
| 210141E | | .ABS add | 1.1 |
| 3 | | (4,6,9,11,15,17) | |
| 210142 | | COUNTERSHAFT, TRANSMISSION ... | 5.8 |
| | | .INCLUDES: Engine removal and installation | |
| 210142A | | .Replace mainshaft add | 0.3 |
| 210142E | | .ABS add | 1.1 |
| 18 | | 213135 SPROCKET, DRIVE | 0.3 |
| | | 2131R3 SPROCKET, DRIVE(A) | 0.6 |
| | | .NOTE: '09 model | |
| 33 | | 2101C2 BEARING, MAINSHAFT :LEFT | 5.9 |
| | | .INCLUDES: Engine removal and installation | |
| 2101C2C | | .ABS add | 1.1 |
| 34 | | 2101C5 BEARING, MAINSHAFT :RIGHT | 5.7 |
| | | .INCLUDES: Engine removal and installation | |
| 2101C5C | | .ABS add | 1.1 |
| + | | 2101C6 BEARING, MAINSHAFT :BOTH | 5.9 |

| Ref. No. | Part No. | Description | Reqd. QTY | | | | | | Serial No. | Parts catalogue code |
|----------|---------------|------------------------------------------|-----------|---------------|---|---|---------------|---|------------|----------------------|
| | | | 7 | CBR600RR 8 | 9 | A | CBR600RA 9 | A | | |
| 1 | 23211-MFJ-D00 | MAINSHAFT (12T) | 1 | 1 | 1 | 1 | 1 | 1 | | |
| 2 | 23212-MFJ-D00 | PLATE, BEARING SETTING | 1 | 1 | 1 | 1 | 1 | 1 | | |
| 3 | 23220-MFJ-D00 | COUNTERSHAFT COMP. | 1 | 1 | - | - | - | - | | |
| | 23220-MFJ-A40 | | - | - | 1 | 1 | 1 | 1 | | |
| 4 | 23421-MFJ-D00 | GEAR, COUNTERSHAFT FIRST (33T) | 1 | 1 | 1 | 1 | 1 | 1 | | |
| 5 | 23431-MFJ-D00 | GEAR, MAINSHAFT SECOND (16T) | 1 | 1 | 1 | 1 | 1 | 1 | | |
| 6 | 23441-MFJ-D00 | GEAR, COUNTERSHAFT SECOND (32T) | 1 | 1 | 1 | 1 | 1 | 1 | | |
| 7 | 23442-MM4-000 | COLLAR, 28MM | 1 | 1 | 1 | 1 | 1 | 1 | | |
| 8 | 23451-MFJ-D00 | GEAR, MAINSHAFT THIRD & FOURTH (18T/18T) | 1 | 1 | 1 | 1 | 1 | 1 | | |
| 9 | 23461-MFJ-D00 | GEAR, COUNTERSHAFT THIRD (30T) | 1 | 1 | 1 | 1 | 1 | 1 | | |
| 10 | 23472-MR1-000 | COLLAR, SPLINE, 25X28X15 | 1 | 1 | 1 | 1 | 1 | 1 | | |
| 11 | 23481-MFJ-D00 | GEAR, COUNTERSHAFT FOURTH (26T) | 1 | 1 | 1 | 1 | 1 | 1 | | |
| 12 | 23482-MV9-670 | COLLAR, SPLINE, 28X31X9 | 2 | 2 | 2 | 2 | 2 | 2 | | |
| 13 | 23491-MFJ-D00 | GEAR, MAINSHAFT FIFTH (23T) - | 1 | 1 | 1 | 1 | 1 | 1 | | |
| 14 | 23495-MEE-000 | COLLAR, 25X14 | 1 | 1 | 1 | 1 | 1 | 1 | | |
| 15 | 23501-MFJ-D00 | GEAR, COUNTERSHAFT FIFTH (30T) | 1 | 1 | 1 | 1 | 1 | 1 | | |
| 16 | 23511-MFJ-D00 | GEAR, MAINSHAFT SIXTH (24T) - | 1 | 1 | 1 | 1 | 1 | 1 | | |
| 17 | 23521-MFJ-D00 | GEAR, COUNTERSHAFT SIXTH (29T) | 1 | 1 | 1 | 1 | 1 | 1 | | |
| 18 | 23801-MEE-D00 | SPROCKET COMP., DRIVE (16T) - | 1 | 1 | 1 | 1 | 1 | 1 | | |
| 19 | 24261-283-000 | PIN, GEARSHIFT FORK GUIDE ... | 1 | 1 | 1 | 1 | 1 | 1 | | |
| 20 | 90037-422-003 | BOLT, SPECIAL, 10MM | 1 | 1 | 1 | 1 | 1 | 1 | | |
| 21 | 90451-KY2-000 | WASHER, SPLINE, 25X31X1.5 ... | 2 | 2 | 2 | 2 | 2 | 2 | | |



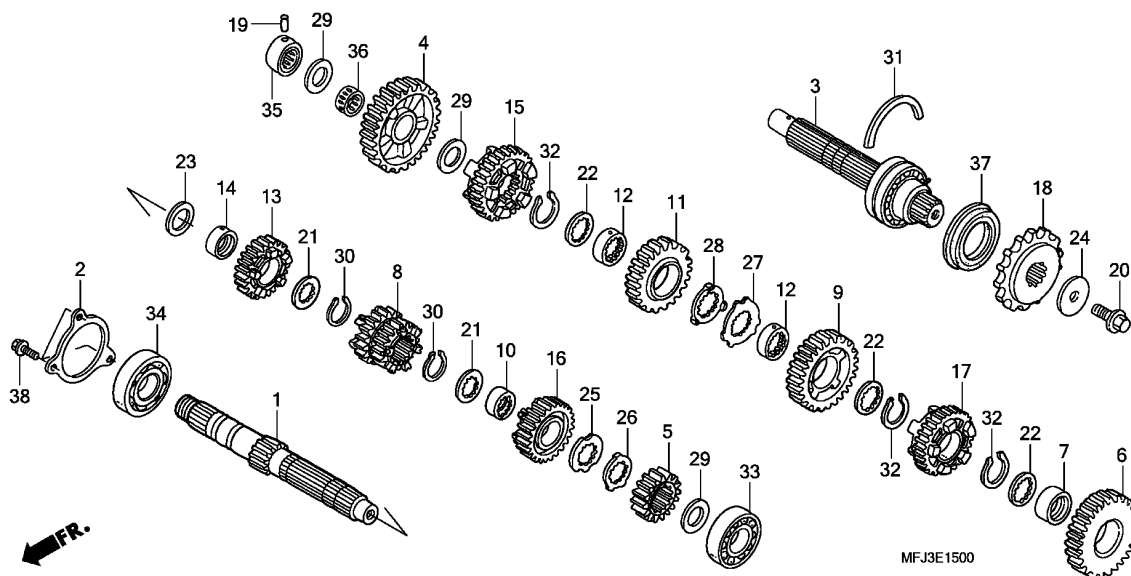

| Ref. No. | L.O.N. | (Relative ref. Number) Description | F.R.T. |
|----------|--------|-------------------------------------------------------------------------------------|--------|
| +34 | | .INCLUDES: Engine removal and installation | |
| 2101C6D | | .ABS add | 1.1 |
| 35 | 2101C8 | BEARING, COUNTERSHAFT :RIGHT .INCLUDES: Engine removal and installation | 5.6 |
| 2101C8C | | .ABS add | 1.1 |
| 2101D4 | | BEARING, MAINSHAFT AND COUNTERSHAFT :ALL .INCLUDES: Engine removal and installation | 5.9 |
| 2101D4D | | .ABS add | 1.1 |
| 37 | 2101G7 | OIL SEAL, COUNTERSHAFT :LEFT .INCLUDES: Engine removal and installation | 5.6 |
| 2101G7C | | .ABS add | 1.1 |

| Ref. No. | Part No. | Description | Reqd. QTY | | | | | | Serial No. | Parts catalogue code |
|----------|----------------|------------------------------------|-----------|---------------|---|---|---------------|---|------------|----------------------|
| | | | 7 | CBR600RR 8 | 9 | A | CBR600RA 9 | A | | |
| 22 | 90452-MR7-000 | WASHER, SPLINE, 28X34X1.5 ... | 3 | 3 | 3 | 3 | 3 | 3 | | |
| 23 | 90456-MA6-000 | WASHER, THRUST, 25MM | 1 | 1 | 1 | 1 | 1 | 1 | | |
| 24 | 90459-438-000 | WASHER, 10.2MM | 1 | 1 | 1 | 1 | 1 | 1 | | |
| 25 | 90461-MW0-000 | WASHER, SPLINE, 25MM | 1 | 1 | 1 | 1 | 1 | 1 | | |
| 26 | 90462-MBW-000 | WASHER, LOCK, 25MM | 1 | 1 | 1 | 1 | 1 | 1 | | |
| 27 | 90463-MR7-000 | WASHER, SPLINE, 28MM | 1 | 1 | 1 | 1 | 1 | 1 | | |
| 28 | 90464-MR7-000 | WASHER, LOCK, 28MM | 1 | 1 | 1 | 1 | 1 | 1 | | |
| 29 | 90469-ME5-000 | WASHER, THRUST, 20X0.9 | 3 | 3 | 3 | 3 | 3 | 3 | | |
| 30 | 90601-107-000 | CIRCLIP, 25MM | 2 | 2 | 2 | 2 | 2 | 2 | | |
| 31 | 90602-ML7-000 | SET RING, 62MM | 1 | 1 | 1 | 1 | 1 | 1 | | |
| 32 | 90603-MN4-000 | CIRCLIP, 28MM | 3 | 3 | 3 | 3 | 3 | 3 | | |
| 33 | 91001-464-003 | BEARING, RADIAL BALL, 6204U (TOYO) | 1 | 1 | 1 | 1 | 1 | 1 | | |
| 34 | 91004-MFJ-D01 | BEARING, BALL, 6305 | 1 | 1 | 1 | 1 | 1 | 1 | | |
| 35 | 91023-MM4-003 | BEARING, NEEDLE, 20X34X16.8 (TOYO) | 1 | 1 | 1 | 1 | 1 | 1 | | |
| 36 | 91026-MN0-003 | BEARING, NEEDLE, 20X24X11 ... | 1 | 1 | 1 | 1 | 1 | 1 | | |
| 37 | 91207-MAL-601 | OIL SEAL, 40X62X8.4 | 1 | 1 | 1 | 1 | 1 | 1 | | |
| 38 | 95701-06014-00 | BOLT, FLANGE, 6X14 | 3 | 3 | 3 | 3 | 3 | 3 | | |

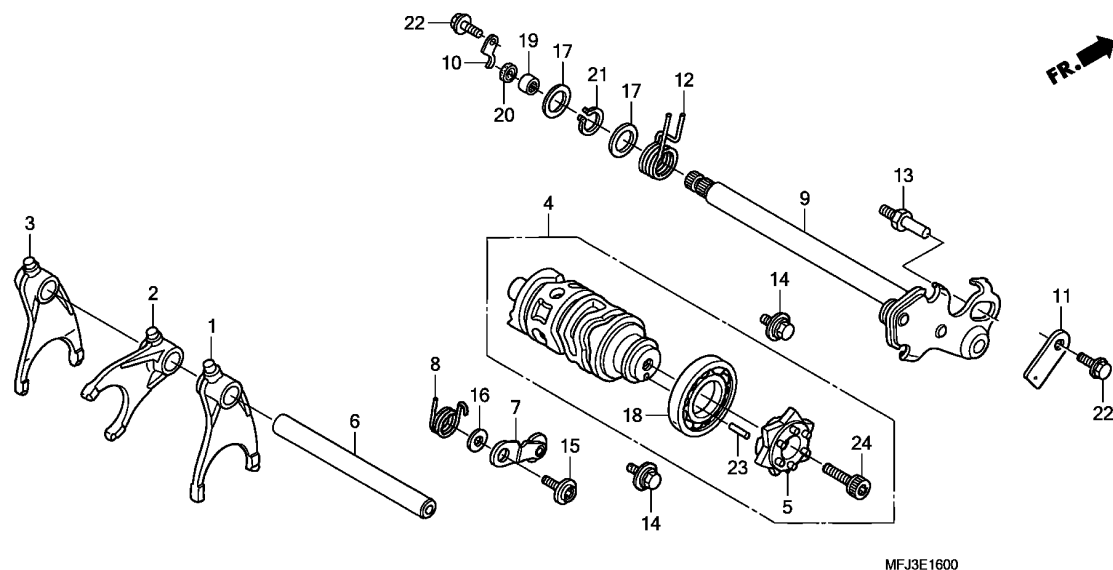

| Ref. No. | L.O.N. | (Relative ref. Number) Description | F.R.T. |
|-----------|--------|---------------------------------------------------------------------------------------------------------------|--------|
| 1 | | (2,3,6) | |
| 210112 | | FORK, GEARSHIFTINCLUDES: Engine removal and installation .NOTE: Same time for two units or more | 5.8 |
| 210112J | | .ABS add | 1.1 |
| 4 2101A9 | | DRUM, GEARSHIFTINCLUDES: Engine removal and installation | 6.0 |
| 2101A9J | | .ABS add | 1.1 |
| 5 | | (23) | |
| 2101B2 | | CENTER, GEARSHIFT DRUM (8) | 1.4 |
| 7 | | 210125 STOPPER OR SPRING, SHIFT DRUM (12) | 1.2 |
| 9 | | 210122 SPINDLE, GEARSHIFT | 1.2 |
| 18 2101C3 | | BEARING, GEARSHIFT DRUMINCLUDES: Engine removal and installation | 6.1 |
| 2101C3C | | .ABS add | 1.1 |
| 20 1101F9 | | OIL SEAL, GEARSHIFT SPINDLE .. | 1.2 |

| Ref. No. | Part No. | Description | Reqd. QTY | | | | | | Serial No. | Parts catalogue code |
|----------|-----------------|-------------------------------------|-----------|---------------|---|---|---------------|---|------------|----------------------|
| | | | 7 | CBR600RR 8 | 9 | A | CBR600RA 9 | A | | |
| 1 | 24211-MFJ-D00 | FORK, R. GEARSHIFT | 1 | 1 | 1 | 1 | 1 | 1 | | |
| 2 | 24212-MFJ-D00 | FORK, CENTER GEARSHIFT | 1 | 1 | 1 | 1 | 1 | 1 | | |
| 3 | 24213-MFJ-D00 | FORK, L. GEARSHIFT | 1 | 1 | 1 | 1 | 1 | 1 | | |
| 4 | 24310-MFJ-D00 | DRUM COMP., GEARSHIFT | 1 | 1 | 1 | 1 | 1 | 1 | | |
| 5 | 24315-MW0-791 | CENTER COMP., SHIFT DRUM | 1 | 1 | 1 | 1 | 1 | 1 | | |
| 6 | 24321-MEE-000 | SHAFT, GEARSHIFT FORK | 1 | 1 | 1 | 1 | 1 | 1 | | |
| 7 | 24430-MAS-E00 | STOPPER COMP., GEARSHIFT DRUM | 1 | 1 | 1 | 1 | 1 | 1 | | |
| 8 | 24435-MFJ-D00 | SPRING, SHIFT DRUM STOPPER | 1 | 1 | 1 | 1 | 1 | 1 | | |
| 9 | 24610-MFJ-D00 | SPINDLE COMP., GEARSHIFT | 1 | 1 | 1 | 1 | 1 | 1 | | |
| 10 | 24612-MAL-600 | PLATE, SPINDLE | 1 | 1 | 1 | 1 | 1 | 1 | | |
| 11 | 24613-MFJ-D00 | PLATE, SPINDLE SETTING | 1 | 1 | 1 | 1 | 1 | 1 | | |
| 12 | 24651-MAE-000 | SPRING, SHIFT RETURN | 1 | 1 | 1 | 1 | 1 | 1 | | |
| 13 | 24652-035-000 | PIN, SHIFT RETURN SPRING | 1 | 1 | 1 | 1 | 1 | 1 | | |
| 14 | 90021-MM5-000 | BOLT-WASHER, 6X12 | 2 | 2 | 2 | 2 | 2 | 2 | | |
| 15 | 90022-MY5-600 | PIVOT, SHIFT DRUM STOPPER ARM | 1 | 1 | 1 | 1 | 1 | 1 | | |
| 16 | 90417-360-000 | WASHER, DRUM STOPPER | 1 | 1 | 1 | 1 | 1 | 1 | | |
| 17 | 90451-155-000 | WASHER, 14MM | 2 | 2 | 2 | 2 | 2 | 2 | | |
| 18 | 91008-MFJ-D01 | BEARING, SPECIAL BALL, 6500 | 1 | 1 | 1 | 1 | 1 | 1 | | |
| 19 | 91106-MCF-003 | BEARING, NEEDLE, 14X22X16 | 1 | 1 | 1 | 1 | 1 | 1 | | |
| 20 | 91203-KA4-771 | OIL SEAL, 14X22X5(NOK) | 1 | 1 | 1 | 1 | 1 | 1 | | |
| 21 | 94510-14000 | CIRCLIP, EXTERNAL, 14MM | 1 | 1 | 1 | 1 | 1 | 1 | | |
| 22 | 95701-06014-000 | BOLT, FLANGE, 6X14 | 2 | 2 | 2 | 2 | 2 | 2 | | |
| 23 | 96220-40080 | ROLLER, 4X8 | 1 | 1 | 1 | 1 | 1 | 1 | | |
| 24 | 96600-08020-10 | BOLT, SOCKET, 8X20 | 1 | 1 | 1 | 1 | 1 | 1 | | |



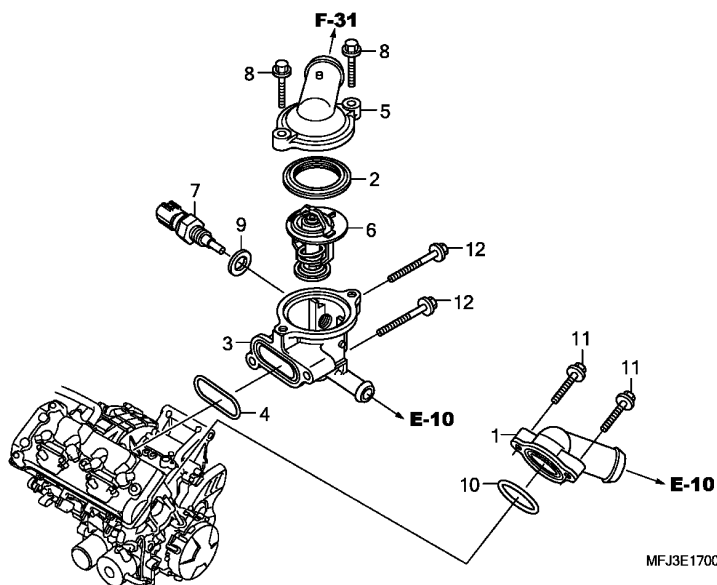

| Ref. No. | L.O.N. | (Relative ref. Number) Description | F.R.T. |
|----------|---------|------------------------------------|--------|
| 1 | (10) | | |
| | 114150 | JOINT, WATER | 1.1 |
| | 114150D | .ABS add | 0.2 |
| 3 | 114117 | CASE, THERMOSTAT | 1.2 |
| | 114117C | .ABS add | 0.2 |
| 5 | (2) | | |
| | 1141B3 | COVER, THERMOSTAT | 1.1 |
| | 1141B3C | .ABS add | 0.2 |
| 6 | 114116 | THERMOSTAT | 1.2 |
| | 114116F | .ABS add | 0.2 |
| 7 | 6171A9 | SENSOR, WATER TEMP | 1.0 |
| | 6171A9F | .ABS add | 0.2 |

| Ref. No. | Part No. | Description | Reqd. QTY | | | | | | Serial No. | Parts catalogue code |
|----------|----------------|---------------------------------|-----------|---------------|---|---|---------------|---|------------|----------------------|
| | | | 7 | CBR600RR 8 | 9 | A | CBR600RA 9 | A | | |
| 1 | 19063-MFJ-D00 | JOINT, WATER | 1 | 1 | 1 | 1 | 1 | 1 | | |
| 2 | 19305-KV3-010 | RUBBER, THERMOSTAT | 1 | 1 | 1 | 1 | 1 | 1 | | |
| 3 | 19310-MFJ-305 | CASE, THERMOSTAT | 1 | 1 | 1 | 1 | 1 | 1 | | |
| 4 | 19312-MBW-000 | GASKET, THERMOSTAT CASE | 1 | 1 | 1 | 1 | 1 | 1 | | |
| 5 | 19315-MFJ-D00 | COVER, THERMOSTAT | 1 | 1 | 1 | 1 | 1 | 1 | | |
| 6 | 19320-MFJ-D01 | THERMOSTAT | 1 | 1 | 1 | 1 | 1 | 1 | | |
| 7 | 37870-KRJ-901 | SENSOR ASSY., WATER TEMP | 1 | 1 | 1 | 1 | 1 | 1 | | |
| 8 | 90018-ZE1-000 | BOLT, FLANGE, 6X23(CT200) | 2 | 2 | 2 | 2 | 2 | 2 | | |
| 9 | 90454-MC7-000 | WASHER, SPECIAL, 12MM | 1 | 1 | 1 | 1 | 1 | 1 | | |
| 10 | 91356-425-003 | O-RING, 30MM | 1 | 1 | 1 | 1 | 1 | 1 | | |
| 11 | 95701-06025-00 | BOLT, FLANGE, 6X25 | 2 | 2 | 2 | 2 | 2 | 2 | | |
| 12 | 95701-06035-00 | BOLT, FLANGE, 6X35 | 2 | 2 | 2 | 2 | 2 | 2 | | |

E-18

THROTTLE BODY

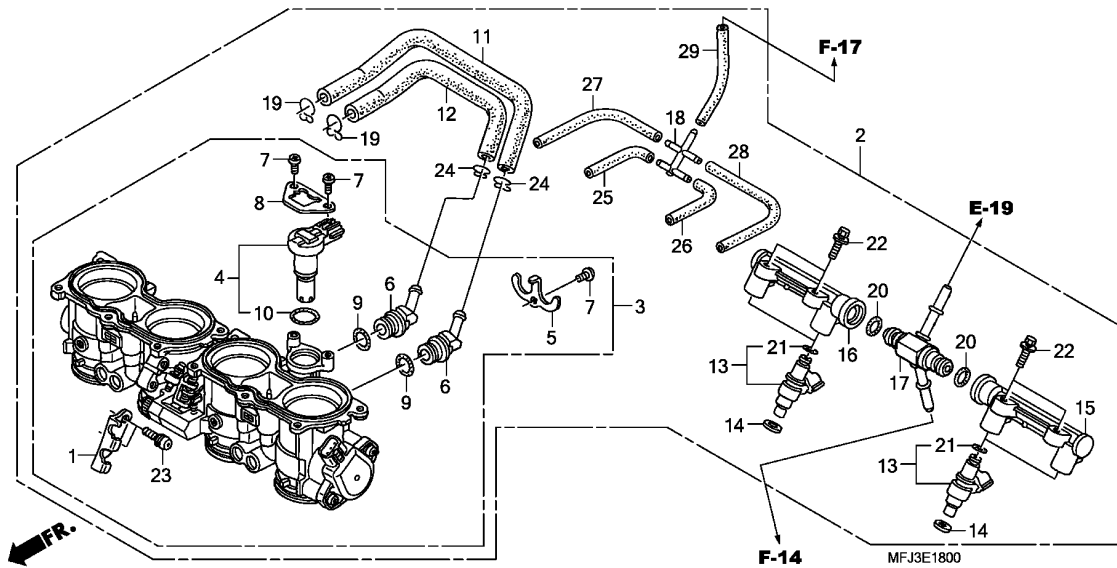

| Ref. No. | L.O.N. | (Relative ref. Number) Description | F.R.T. |
|----------|--------|----------------------------------------|--------|
| 2 | 311132 | BODY ASSY., THROTTLE | 1.8 |
| | 3111M8 | BODY ASSY., THROTTLE(A) | 1.9 |
| | | .NOTE: '09 model | |
| 3 | 311130 | BODY, THROTTLE | 1.9 |
| | 3111S2 | BODY, THROTTLE(A) | 2.0 |
| | | .NOTE: '09 model | |
| 4 | 3111N5 | VALVE, IDLE AIR CONTROL | 1.5 |
| | 3111S6 | VALVE, IDLE AIR CONTROL(A) ... | 1.6 |
| | | .NOTE: '09 model | |
| 13 | | (14) | |
| | 3111E1 | INJECTOR, FUEL :PRIMARY | 1.6 |
| | | .NOTE: Same time for two units or more | |
| | 3111S7 | INJECTOR, FUEL(A) :PRIMARY ... | 1.7 |
| | | .NOTE: Same time for two units or more | |
| | | .NOTE: '09 model | |
| 17 | | (15,16,20) | |
| | 3111D9 | PIPE, FUEL :LOWER | 1.6 |
| | 3111C8 | PIPE, FUEL :BOTH | 1.7 |
| | 3111T0 | PIPE, FUEL(A) :LOWER | 1.7 |
| | | .NOTE: '09 model | |
| | 3111Q8 | PIPE, FUEL(A) :BOTH | 1.8 |
| | | .NOTE: '09 model | |

| Ref. No. | Part No. | Description | Reqd. QTY | | | | | | Serial No. | Parts catalogue code |
|----------|----------------|-------------------------------------|-----------|---------------|---|---|---------------|---|------------|----------------------|
| | | | 7 | CBR600RR 8 | 9 | A | CBR600RA 9 | A | | |
| 1 | 16169-MEE-013 | STAY, WIRE | 1 | 1 | 1 | 1 | 1 | 1 | | |
| 2 | 16400-MFJ-D02 | THROTTLE BODY ASSY. (GQ64A A) | 1 | 1 | 1 | 1 | 1 | 1 | | |
| 3 | 16401-MFJ-D02 | THROTTLE BODY ASSY. | 1 | 1 | 1 | 1 | 1 | 1 | | |
| 4 | 16430-MFJ-D01 | MOTOR ASSY. | 1 | 1 | 1 | 1 | 1 | 1 | | |
| 5 | 16431-MFJ-D01 | PLATE, JOINT | 1 | 1 | 1 | 1 | 1 | 1 | | |
| 6 | 16432-MFJ-D01 | JOINT, IDLE AIR CONTROL VALVE | 2 | 2 | 2 | 2 | 2 | 2 | | |
| 7 | 16433-HN8-A61 | SCREW, TORX | 3 | 3 | 3 | 3 | 3 | 3 | | |
| 8 | 16433-MEW-921 | PLATE, IDLE AIR CONTROL VALVE | 1 | 1 | 1 | 1 | 1 | 1 | | |
| 9 | 16434-MFJ-D01 | O-RING | 2 | 2 | 2 | 2 | 2 | 2 | | |
| 10 | 16435-MFJ-D01 | O-RING, 17.8X1.9 | 1 | 1 | 1 | 1 | 1 | 1 | | |
| 11 | 16440-MFJ-D01 | TUBE (A) | 1 | 1 | 1 | 1 | 1 | 1 | | |
| 12 | 16441-MFJ-D01 | TUBE (B) | 1 | 1 | 1 | 1 | 1 | 1 | | |
| 13 | 16450-MFJ-D01 | INJECTOR ASSY., FUEL | 4 | 4 | 4 | 4 | 4 | 4 | | |
| 14 | 16472-MCW-000 | SEAL RING, INJECTOR | 4 | 4 | 4 | 4 | 4 | 4 | | |
| 15 | 16610-MFA-D01 | PIPE COMP. A, FUEL | 1 | 1 | 1 | 1 | 1 | 1 | | |
| 16 | 16620-MFA-D01 | PIPE COMP. B, FUEL | 1 | 1 | 1 | 1 | 1 | 1 | | |
| 17 | 16650-MFJ-D01 | JOINT COMP., FUEL | 1 | 1 | 1 | 1 | 1 | 1 | | |
| 18 | 17201-MCJ-003 | JOINT, FIVE WAY | 1 | 1 | 1 | 1 | 1 | 1 | | |
| 19 | 90661-GHB-610 | CLAMP B, TUBE, 12.5MM | 2 | 2 | - | - | - | - | | |
| | 90661-MFL-003 | CLIP, TUBE, 13.3 | - | - | 2 | 2 | 2 | 2 | | |
| 20 | 91301-PLC-000 | O-RING, 7.47X3.6 | 2 | 2 | 2 | 2 | 2 | 2 | | |
| 21 | 91301-P7A-004 | O-RING | 4 | 4 | 4 | 4 | 4 | 4 | | |
| 22 | 93401-05020-00 | BOLT-WASHER, 5X20 | 4 | 4 | 4 | 4 | 4 | 4 | | |
| 23 | 93892-05012-10 | SCREW-WASHER, 5X12 | 2 | 2 | 2 | 2 | 2 | 2 | | |
| 24 | 95002-02139 | CLIP, TUBE (B12.5) | 2 | 2 | 2 | 2 | 2 | 2 | | |



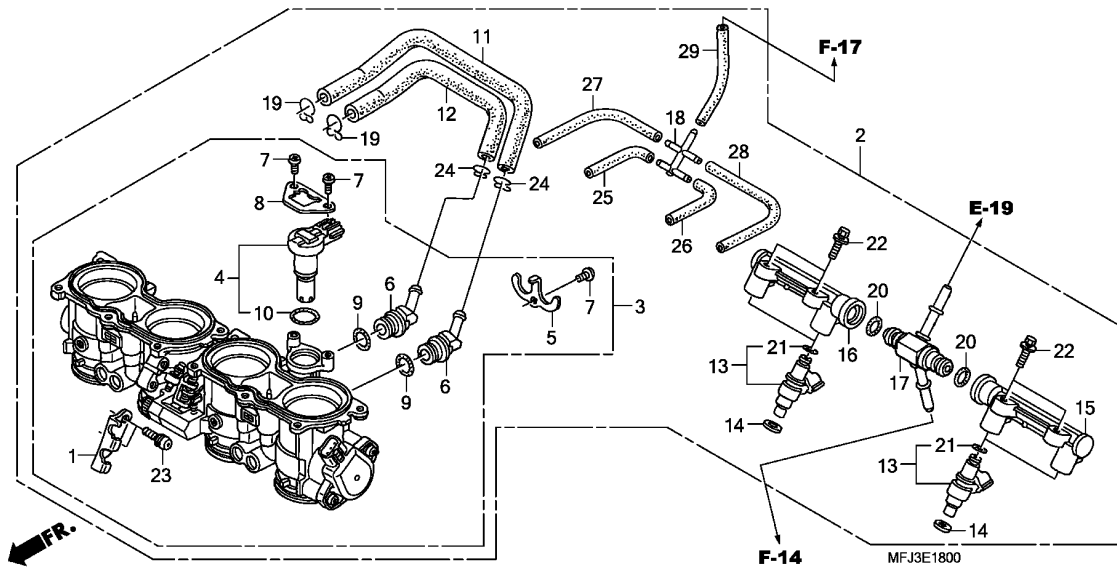

2

| Ref. No. | Part No. | Description | Reqd. QTY | | | | | | Serial No. | Parts catalogue code |
|----------|----------------|--------------------------------|-----------|---------------|---|---|---------------|---|------------|----------------------|
| | | | 7 | CBR600RR 8 | 9 | A | CBR600RA 9 | A | | |
| 25 | 95005-35055-20 | TUBE, 3.5X55(95005-35001-20M) | 1 | 1 | 1 | 1 | 1 | 1 | | |
| 26 | 95005-35070-20 | TUBE, 3.5X70(95005-35001-20M) | 1 | 1 | 1 | 1 | 1 | 1 | | |
| 27 | 95005-35115-20 | TUBE, 3.5X115(95005-35001-20M) | 1 | 1 | 1 | 1 | 1 | 1 | | |
| 28 | 95005-35130-20 | TUBE, 3.5X130(95005-35001-20M) | 1 | 1 | 1 | 1 | 1 | 1 | | |
| 29 | 95005-35140-20 | TUBE, 3.5X140(95005-35001-20M) | 1 | 1 | 1 | 1 | 1 | 1 | | |

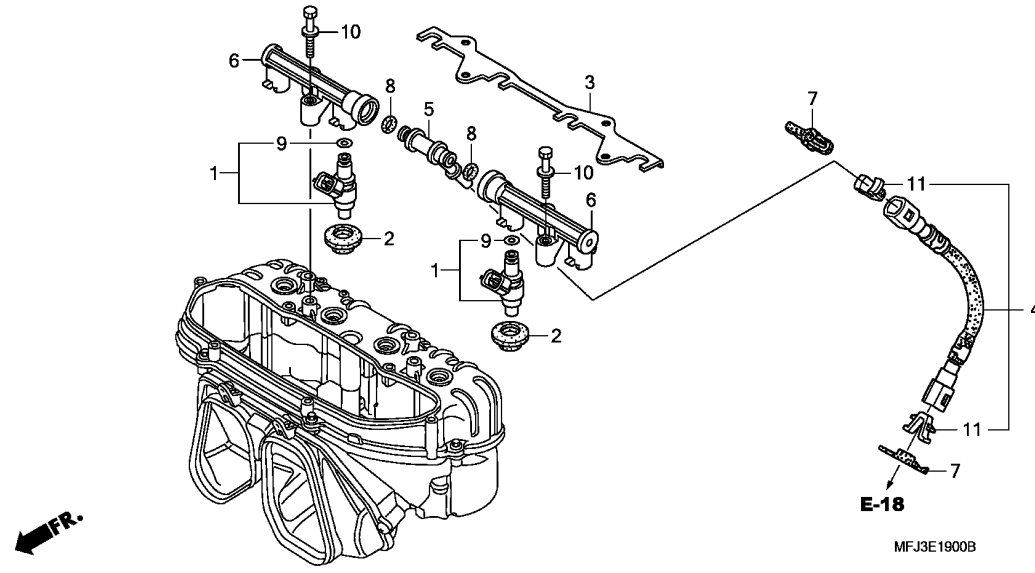

| Ref. No. | L.O.N. | (Relative ref. Number) Description | F.R.T. |
|----------|--------|---------------------------------------------------------------------------------------------------|------------|
| 1 | (2) | | |
| 3111E0 | | INJECTOR, FUEL :SECONDARYNOTE: Same time for two units or more | 0.9 |
| 3111S8 | | INJECTOR, FUEL(A) :SECONDARY . .NOTE: Same time for two units or more | 1.0 |
| 4 | | 3101C3 HOSE, FUEL FEED :SECONDARY ... 3101F2 HOSE, FUEL FEED(A) :SECONDARY .NOTE: '09 model | 0.7 0.8 |
| 5 | (6,8) | | |
| 3111D8 | | PIPE, FUEL :UPPER | 0.9 |
| 3111C8 | | PIPE, FUEL :BOTH | 1.7 |
| 3111S9 | | PIPE, FUEL(A) :UPPER | 1.0 |
| 3111Q8 | | PIPE, FUEL(A) :BOTH | 1.8 |
| | | .NOTE: '09 model | |

| Ref. No. | Part No. | Description | Reqd. QTY | | | | | | Serial No. | Parts catalogue code |
|----------|----------------|-------------------------------|-----------|---------------|---|---|---------------|---|------------|----------------------|
| | | | 7 | CBR600RR 8 | 9 | A | CBR600RA 9 | A | | |
| 1 | 16460-MFJ-D01 | INJECTOR ASSY., FUEL | 4 | 4 | 4 | 4 | 4 | 4 | | |
| 2 | 16472-MFJ-D00 | SEAL RING, INJECTOR | 4 | 4 | 4 | 4 | 4 | 4 | | |
| 3 | 16501-MFJ-D00 | PLATE, INJECTOR | 1 | 1 | 1 | 1 | 1 | 1 | | |
| 4 | 16527-MFJ-D01 | HOSE COMP. A, FUEL FEED | 1 | 1 | 1 | 1 | 1 | 1 | | |
| 5 | 16630-MFJ-D00 | T-JOINT, FUEL | 1 | 1 | 1 | 1 | 1 | 1 | | |
| 6 | 16640-MFJ-D00 | PIPE COMP., FUEL | 2 | 2 | 2 | 2 | 2 | 2 | | |
| 7 | 16719-MFJ-D00 | DAMPER, CONNECTOR | 2 | 2 | 2 | 2 | 2 | 2 | | |
| 8 | 91301-PLC-000 | O-RING, 7.47X3.6 | 2 | 2 | 2 | 2 | 2 | 2 | | |
| 9 | 91301-P7A-004 | O-RING | 4 | 4 | 4 | 4 | 4 | 4 | | |
| 10 | 93401-05030-00 | BOLT-WASHER, 5X30 | 4 | 4 | 4 | 4 | 4 | 4 | | |
| 11 | 17711-SOX-931 | RETAINER (BLUE GREEN)(TOKAI) | 2 | 2 | 2 | 2 | 2 | 2 | | |



EOP-1

GASKET KIT A

H13

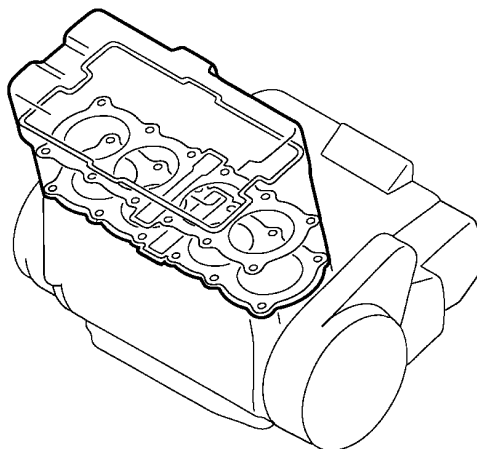
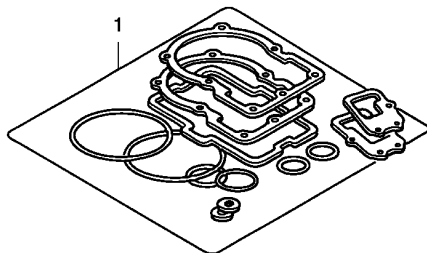

MFJ3X0100

FR.

Ref. L.O.N. (Relative ref. Number) F.R.T.
No. Description

NO INFORMATION

| Ref. No. | Part No. | Description | Reqd. QTY | | | | | | Serial No. | Parts catalogue code |
|----------|---------------|--------------------------------------|-----------|---------------|---|---|---------------|---|------------|----------------------|
| | | | 7 | CBR600RR 8 | 9 | A | CBR600RA 9 | A | | |
| 1 | 06111-MFJ-D00 | GASKET KIT A | 1 | 1 | 1 | 1 | 1 | 1 | | |
| | | (COMPONENT PARTS) | | | | | | | | |
| | 12251-MFJ-D01 | GASKET, CYLINDER HEAD | 1 | 1 | 1 | 1 | 1 | 1 | | |
| | 12391-MFJ-D00 | GASKET COMP., CYLINDER HEAD COVER | 1 | 1 | 1 | 1 | 1 | 1 | | |
| | 12395-MBW-003 | GASKET, PLUG HOLE | 4 | 4 | 4 | 4 | 4 | 4 | | |
| | 14523-MCW-003 | GASKET, TENSIONER HOLE | 1 | 1 | 1 | 1 | 1 | 1 | | |
| | 18291-MN4-920 | GASKET, EX. PIPE | 4 | 4 | 4 | 4 | 4 | 4 | | |
| | 19305-KV3-010 | RUBBER, THERMOSTAT | 1 | 1 | 1 | 1 | 1 | 1 | | |
| | 19312-MBW-000 | GASKET, THERMOSTAT CASE | 1 | 1 | 1 | 1 | 1 | 1 | | |
| | 90403-MG7-000 | WASHER, SEALING, 10MM | 1 | 1 | 1 | 1 | 1 | 1 | | |
| | 90442-397-000 | WASHER, SEALING, 6MM | 1 | 1 | 1 | 1 | 1 | 1 | | |
| | 90454-MC7-000 | WASHER, SPECIAL, 12MM | 1 | 1 | 1 | 1 | 1 | 1 | | |
| | 90463-ML7-000 | WASHER, SEALING, 6.5MM | 8 | 8 | 8 | 8 | 8 | 8 | | |
| | 90543-MV9-670 | RUBBER, MOUNTING | 4 | 4 | 4 | 4 | 4 | 4 | | |
| | 91301-MFJ-D00 | O-RING, 40X2.5 | 4 | 4 | 4 | 4 | 4 | 4 | | |
| | 91309-PX4-003 | O-RING, 16X2.1(NOK) | 1 | 1 | 1 | 1 | 1 | 1 | | |

2

EOP-2

GASKET KIT B

H14

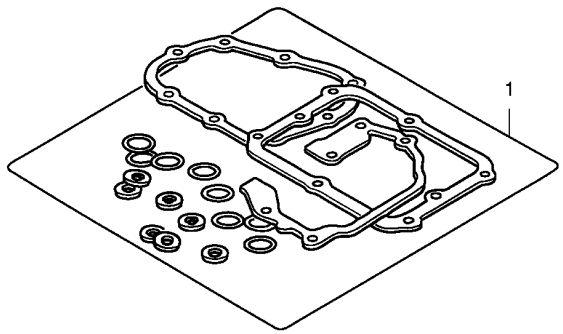

1

FR.

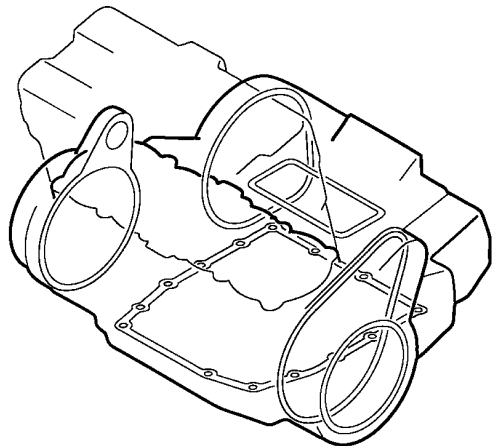

MFJ3X0200

Ref. L.O.N. (Relative ref. Number) F.R.T.
No. Description

NO INFORMATION

| Ref. No. | Part No. | Description | Reqd. QTY | | | | | | Serial No. | Parts catalogue code |
|----------|---------------|-------------------------------|-----------|---------------|---|---|---------------|---|------------|----------------------|
| | | | 7 | CBR600RR 8 | 9 | A | CBR600RA 9 | A | | |
| 1 | 06112-MFJ-D00 | GASKET KIT B | 1 | 1 | 1 | 1 | 1 | 1 | | |
| | | (COMPONENT PARTS) | | | | | | | | |
| | 15154-MAT-000 | PACKING, OIL STRAINER | 1 | 1 | 1 | 1 | 1 | 1 | | |
| | 15433-MFJ-D01 | RING, SEAL | 2 | 2 | 2 | 2 | 2 | 2 | | |
| | 19226-MFJ-D00 | GASKET, WATER PUMP COVER | 1 | 1 | 1 | 1 | 1 | 1 | | |
| | 90402-MFJ-D01 | WASHER, SEALING, 34.5MM | 1 | 1 | 1 | 1 | 1 | 1 | | |
| | 90442-028-000 | WASHER, SEALING, 8MM | 1 | 1 | 1 | 1 | 1 | 1 | | |
| | 90443-MJ6-000 | WASHER, NEUTRAL | 1 | 1 | 1 | 1 | 1 | 1 | | |
| | 90463-ML7-000 | WASHER, SEALING, 6.5MM | 5 | 5 | 5 | 5 | 5 | 5 | | |
| | 91301-ML7-003 | O-RING, 48.1X3.6(ARAI) | 1 | 1 | 1 | 1 | 1 | 1 | | |
| | 91302-MB0-013 | O-RING, 32.95X2.62(ARAI) | 1 | 1 | 1 | 1 | 1 | 1 | | |
| | 91307-KF0-003 | O-RING, 18X3(ARAI) | 1 | 1 | 1 | 1 | 1 | 1 | | |
| | 91307-422-000 | O-RING, 4.8X1.9 | 2 | 2 | 2 | 2 | 2 | 2 | | |
| | 91309-ML7-003 | O-RING, 9.6X2.6(ARAI) | 2 | 2 | 2 | 2 | 2 | 2 | | |
| | 91309-425-003 | O-RING, 24.4X3.1(ARAI) | 1 | 1 | 1 | 1 | 1 | 1 | | |
| | 91313-MB0-003 | O-RING, 14.7X2.2(ARAI) | 1 | 1 | 1 | 1 | 1 | 1 | | |
| | 91315-MB0-013 | SEAL, WATER PIPE | 1 | 1 | 1 | 1 | 1 | 1 | | |
| | 91354-MCT-003 | O-RING, OIL COOLER | 1 | 1 | 1 | 1 | 1 | 1 | | |
| | 91356-425-003 | O-RING, 30MM | 1 | 1 | 1 | 1 | 1 | 1 | | |
| | 94109-12000 | WASHER, DRAIN PLUG, 12MM | 1 | 1 | 1 | 1 | 1 | 1 | | |

2

F-1

HEADLIGHT

11

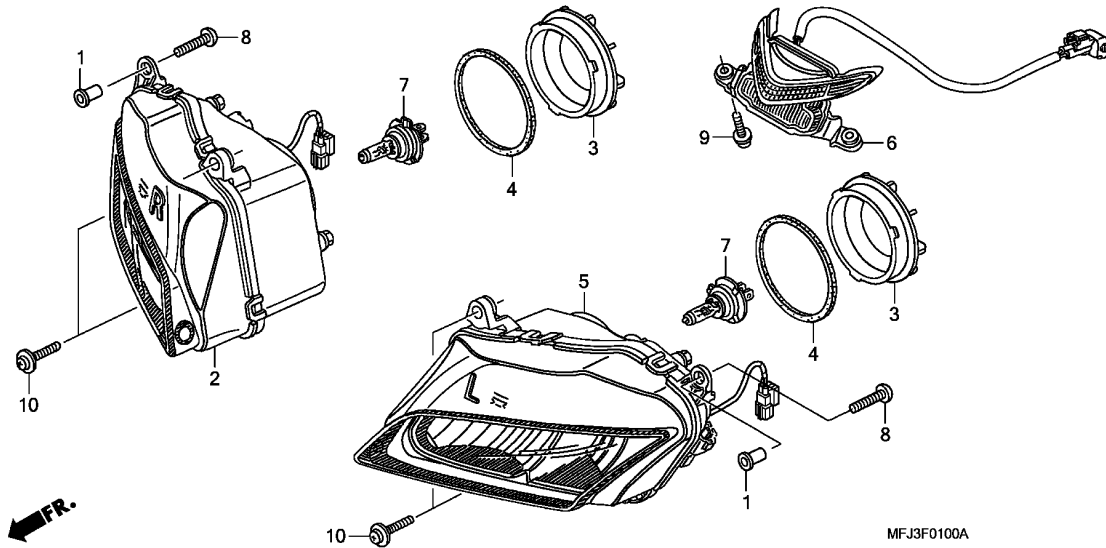

| Ref. No. | L.O.N. | (Relative ref. Number) Description | F.R.T. |
|----------|--------|------------------------------------|--------|
| 2 | 6161A9 | HEADLIGHT UNIT :RIGHT | 0.7 |
| | 6161B0 | HEADLIGHT UNIT :BOTH | 0.8 |
| 5 | 6161A8 | HEADLIGHT UNIT :LEFT | 0.7 |
| | 6161B0 | HEADLIGHT UNIT :BOTH | 0.8 |
| 6 | 6161M0 | LIGHT ASSY., POSITION | 0.6 |
| 7 | | (3,4) | |
| | 6161F7 | BULB, HEADLIGHT :LEFT | 0.1 |
| | 6161F8 | BULB, HEADLIGHT :RIGHT | 0.1 |
| | 6161H4 | BULB, HEADLIGHT :BOTH | 0.1 |

3

| Ref. No. | Part No. | Description | Reqd. QTY | | | | | | Serial No. | Parts catalogue code |
|----------|----------------|---------------------------------------------------|-----------|----------|---|----------|---|---|------------|----------------------|
| | | | 7 | CBR600RR | | CBR600RA | | | | |
| | | | | 8 | 9 | A | 9 | A | | |
| 1 | 19619-ZM7-300 | COLLAR, FAN COVER | 2 | 2 | 2 | 2 | 2 | 2 | | |
| 2 | 33102-MFJ-D01 | HEADLIGHT UNIT, R. | 1 | 1 | 1 | 1 | 1 | 1 | | |
| 3 | 33112-MFJ-D01 | COVER, SOCKET | 2 | 2 | 2 | 2 | 2 | 2 | | |
| 4 | 33114-MFJ-D01 | GASKET, SOCKET COVER | 2 | 2 | 2 | 2 | 2 | 2 | | |
| 5 | 33152-MFJ-D01 | HEADLIGHT UNIT, L. | 1 | 1 | 1 | 1 | 1 | 1 | | |
| 6 | 33180-MFJ-D02 | LIGHT ASSY., POSITION | 1 | 1 | 1 | 1 | 1 | 1 | | |
| 7 | 34901-MAT-611 | BULB, HEADLIGHT (12V 55W) (H7) (STANLEY) | 2 | 2 | 2 | 2 | 2 | 2 | | |
| 8 | 90120-MEL-000 | SCREW, PAN, 5X20 | 2 | 2 | 2 | 2 | 2 | 2 | | |
| 9 | 93891-05016-07 | SCREW-WASHER, 5X16 | 2 | 2 | 2 | 2 | 2 | 2 | | |
| 10 | 93894-05022-07 | SCREW-WASHER, 5X22 | 4 | 4 | 4 | 4 | 4 | 4 | | |

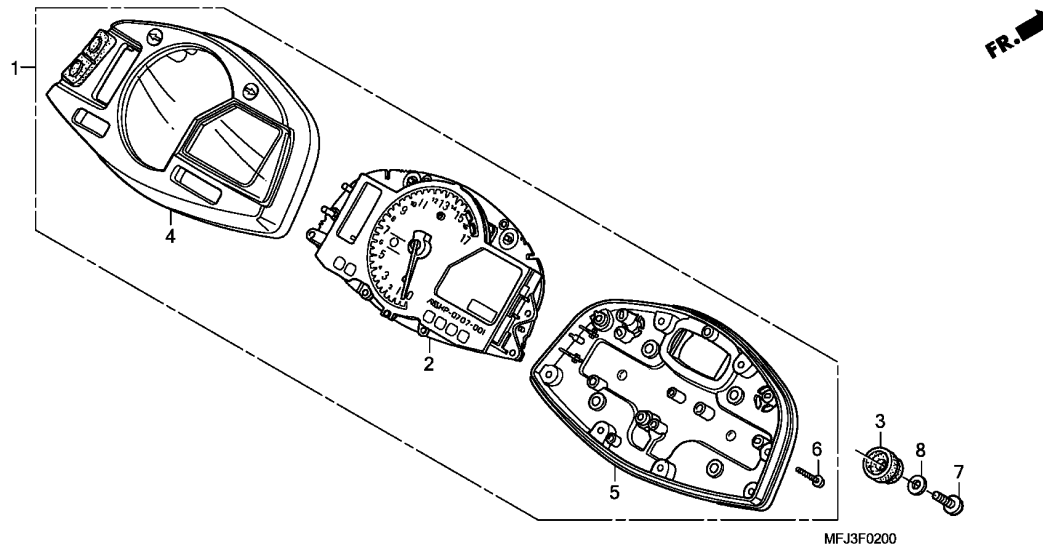

| Ref. No. | L.O.N. | (Relative ref. Number) Description | F.R.T. |
|----------|--------|------------------------------------|--------|
| 1 | 8121A1 | METER ASSY., COMBINATION | 0.8 |
| 2 | 8121A2 | METER, COMBINATION | 0.9 |
| 4 | 8121B4 | CASE, METER :UPPER | 0.9 |
| 5 | 8121B5 | CASE, METER :LOWER | 0.9 |

| Ref. No. | Part No. | Description | Reqd. QTY | | | | | | Serial No. | Parts catalogue code |
|----------|---------------|-----------------------------------|-----------|---------------|---|---|---------------|---|------------------------------------------------------------------------------------------|----------------------|
| | | | 7 | CBR600RR 8 | 9 | A | CBR600RA 9 | A | | |
| 1 | 37100-MFJ-C01 | METER ASSY., COMBINATION | 1 | 1 | - | - | - | - | MX, MX/A, 2MX, 2MX/A | |
| | 37100-MFJ-D01 | | 1 | 1 | - | - | - | - | BR, BR/A, ED, ED/A, F, F/A, KO, KO/A, U, U/A, 2ED, 2ED/A, 2F, 2F/A, 2U, 2U/A | |
| | 37100-MFJ-E01 | | 1 | 1 | - | - | - | - | E, E/A, 3E, 3E/A | |
| | 37100-MFJ-D41 | | - | - | 1 | 1 | - | - | BR, BR/A, ED, ED/A, F, F/A, KO, KO/A, U, U/A, 2BR, 2BR/A, 2ED, 2ED/A, 2F, 2F/A, 2U, 2U/A | |
| | 37100-MFJ-E31 | | - | - | 1 | 1 | - | - | E, E/A, 3E, 3E/A | |
| | 37100-MFJ-D51 | | - | - | - | - | 1 | 1 | BR, BR/A, ED, ED/A, F, F/A, KO, KO/A, U, U/A | |
| | 37100-MFJ-E41 | | - | - | - | - | 1 | 1 | E, E/A | |
| 2 | 37110-MFJ-C01 | METER ASSY., SPEED & TACHO & FUEL | 1 | 1 | - | - | - | - | MX, MX/A, 2MX, 2MX/A | |
| | 37110-MFJ-D01 | | 1 | 1 | - | - | - | - | BR, BR/A, ED, ED/A, F, F/A, KO, KO/A, U, U/A, 2ED, 2ED/A, 2F, 2F/A, 2U, 2U/A | |
| | 37110-MFJ-E01 | | 1 | 1 | - | - | - | - | E, E/A, 3E, 3E/A | |
| | 37110-MFJ-D40 | | - | - | 1 | 1 | - | - | BR, BR/A, ED, ED/A, F, F/A, KO, KO/A, U, U/A, 2BR, 2BR/A, 2ED, 2ED/A, 2F, 2F/A, 2U, 2U/A | |
| | 37110-MFJ-E30 | | - | - | 1 | 1 | - | - | E, E/A, 3E, 3E/A | |
| | 37110-MFJ-D50 | | - | - | - | - | 1 | 1 | BR, BR/A, ED, ED/A, F, F/A, KO, KO/A, U, U/A | |
| | 37110-MFJ-E40 | | - | - | - | - | 1 | 1 | E, E/A | |
| 3 | 37215-MA6-008 | RUBBER, METER CUSHION | 3 | 3 | 3 | 3 | 3 | 3 | | |
| 4 | 37610-MFJ-D01 | CASE ASSY., UPPER | 1 | 1 | 1 | 1 | 1 | 1 | | |
| 5 | 37620-MFJ-D01 | CASE ASSY., UNDER | 1 | 1 | 1 | 1 | 1 | 1 | | |
| 6 | 93903-22480 | SCREW, TAPPING, 3X16 | 9 | 9 | 9 | 9 | 9 | 9 | | |
| 7 | 93913-25380 | SCREW, TAPPING, 5X14(PO) | 3 | 3 | 3 | 3 | 3 | 3 | | |
| 8 | 94103-05700 | WASHER, PLAIN, 5MM | 3 | 3 | 3 | 3 | 3 | 3 | | |

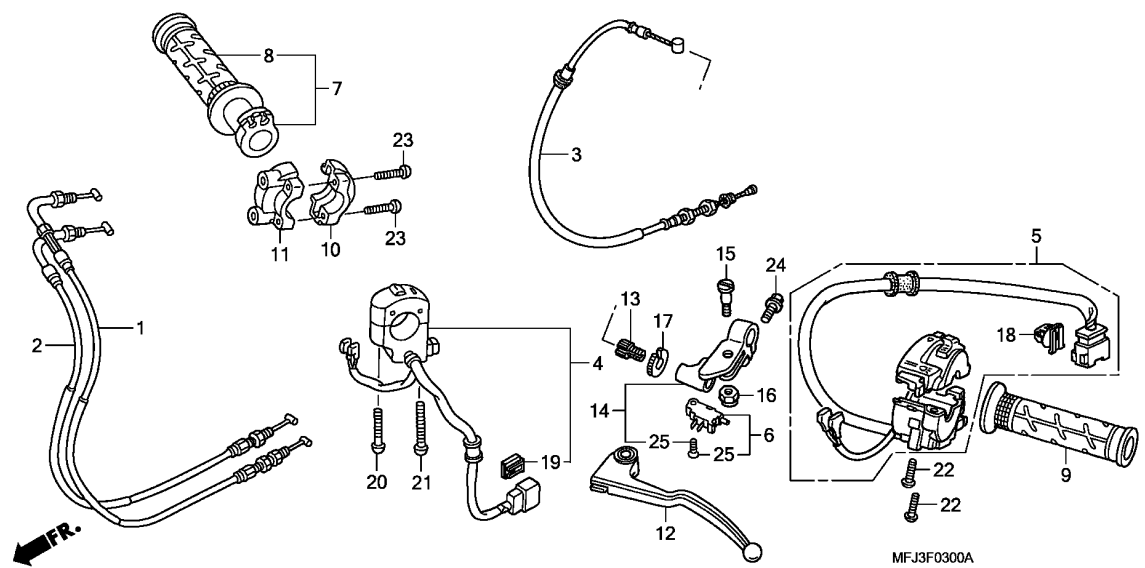

| Ref. No. | L.O.N. | (Relative ref. Number) Description | F.R.T. |
|----------|--------|------------------------------------|--------|
| 1 | (2) | | |
| 811100 | | CABLE, THROTTLE | 1.8 |
| | | .NOTE: Same time for two units | |
| 8111D4 | | CABLE, THROTTLE(A) | 1.9 |
| | | .NOTE: Same time for two units | |
| | | .NOTE: '09 model | |
| 3 | 811115 | CABLE, CLUTCH | 0.4 |
| 4 | 615120 | SWITCH, STARTER KILL | 0.7 |
| 5 | 615118 | SWITCH, WINKER | 0.7 |
| 6 | 6151A9 | SWITCH, CLUTCH | 0.1 |
| 7 | 810150 | GRIP, THROTTLE | 0.4 |
| 8 | 8101C1 | GRIP, HANDLE :RIGHT | 0.2 |
| 9 | 8101C0 | GRIP, HANDLE :LEFT | 0.1 |
| 11 | 810155 | HOUSING, THROTTLE | 0.4 |
| 12 | 8101C6 | LEVER, HANDLE :LEFT | 0.1 |
| | 8101F5 | LEVER, HANDLE :BOTH | 0.2 |
| 14 | 8101C8 | BRACKET, HANDLE LEVER :LEFT .. | 0.3 |

| Ref. No. | Part No. | Description | Reqd. QTY | | | | | Serial No. | Parts catalogue code |
|----------|----------------|-------------------------------|-----------|---------------|---|---|---------------|------------|-----------------------------------------------------------------------------|
| | | | 7 | CBR600RR 8 | 9 | A | CBR600RA 9 | | |
| 1 | 17910-MFJ-D00 | CABLE COMP. A, THROTTLE | 1 | 1 | 1 | 1 | 1 | 1 | |
| 2 | 17920-MFJ-D00 | CABLE COMP. B, THROTTLE | 1 | - | - | - | - | - | |
| | 17920-MFJ-D10 | | - | 1 | 1 | 1 | 1 | 1 | |
| 3 | 22870-MFJ-D00 | CABLE COMP., CLUTCH | 1 | 1 | - | - | - | - | |
| | 22870-MFJ-A40 | | - | - | 1 | 1 | 1 | 1 | |
| 4 | 35130-MFJ-D01 | SWITCH ASSY., ENGINE STOP ... | 1 | 1 | 1 | 1 | 1 | 1 | |
| 5 | 35200-MFJ-A01 | SWITCH ASSY., WINKER | 1 | 1 | - | - | - | - | MX,MX/A,2MX,2MX/A |
| | 35200-MFJ-D01 | | 1 | 1 | - | - | - | - | BR,BR/A,E,E/A,ED,ED/A,F,F/A,KO,KO/A,U,U/A,2ED,2ED/A,2F,2F/A,2U,2U/A,3E,3E/A |
| | | | - | - | 1 | 1 | 1 | 1 | |
| 6 | 35335-MCJ-750 | SWITCH SET, CLUTCH | 1 | 1 | 1 | 1 | 1 | 1 | |
| 7 | 53140-MCF-000 | GRIP ASSY., THROTTLE | 1 | 1 | 1 | 1 | 1 | 1 | |
| 8 | 53165-MY9-890 | GRIP, R. HANDLE | 1 | 1 | 1 | 1 | 1 | 1 | |
| 9 | 53166-MY9-890 | GRIP, L. HANDLE | 1 | 1 | 1 | 1 | 1 | 1 | |
| 10 | 53167-MV4-000 | HOUSING, UPPER THROTTLE | 1 | 1 | 1 | 1 | 1 | 1 | |
| 11 | 53168-MV4-000 | HOUSING, UNDER THROTTLE | 1 | 1 | 1 | 1 | 1 | 1 | |
| 12 | 53182-MEE-000 | LEVER COMP., L. HANDLE | 1 | 1 | 1 | 1 | 1 | 1 | |
| 13 | 53192-MEE-000 | BOLT, WIRE ADJUSTING | 1 | 1 | 1 | 1 | 1 | 1 | |
| 14 | 53195-MEE-000 | BRACKET SET, CLUTCH LEVER ... | 1 | 1 | 1 | 1 | 1 | 1 | |
| 15 | 90122-MEE-000 | BOLT, LEVER PIVOT | 1 | 1 | 1 | 1 | 1 | 1 | |
| 16 | 90301-MCJ-750 | NUT, U, 6MM | 1 | 1 | 1 | 1 | 1 | 1 | |
| 17 | 90321-MEE-000 | NUT, FIXING | 1 | 1 | 1 | 1 | 1 | 1 | |
| 18 | 91533-S04-003 | CLIP, COUPLER (NATURAL) | 1 | 1 | 1 | 1 | 1 | 1 | |
| 19 | 91554-SM4-003 | HOLDER, BRACKET (RED) | 1 | 1 | 1 | 1 | 1 | 1 | |
| 20 | 93500-04032-0G | SCREW, PAN, 4X32 | 1 | 1 | 1 | 1 | 1 | 1 | |

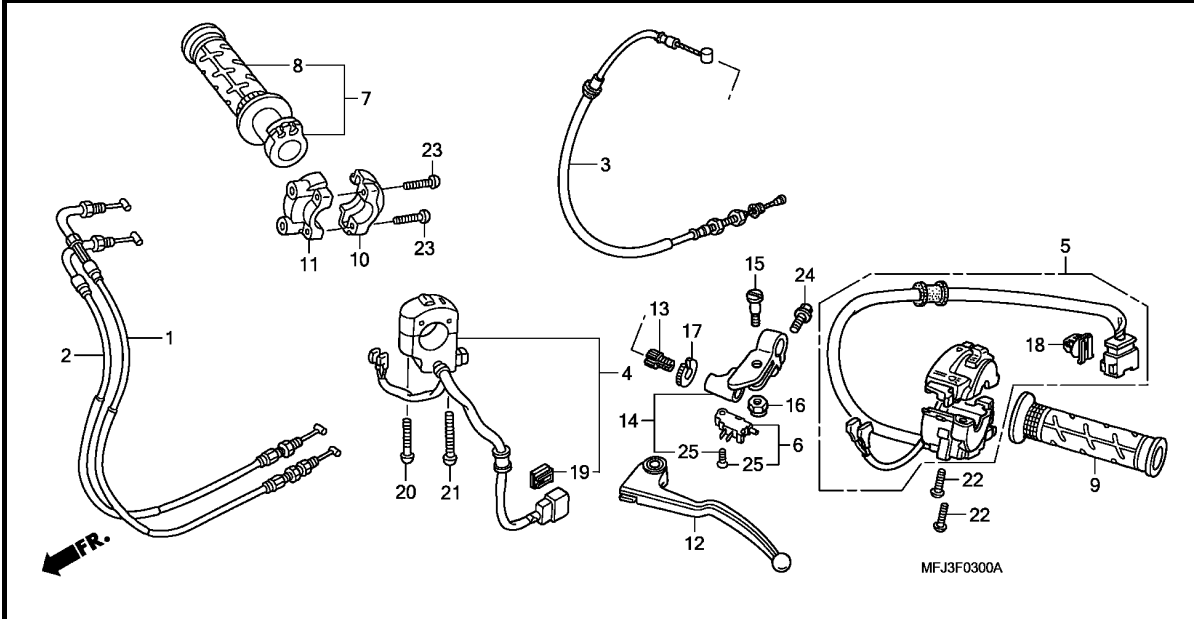

| Ref. No. | Part No. | Description | Reqd. QTY | | | | | | Serial No. | Parts catalogue code |
|----------|----------------|--------------------------|-----------|---------------|---|---|---------------|---|------------|----------------------|
| | | | 7 | CBR600RR 8 | 9 | A | CBR600RA 9 | A | | |
| 21 | 93500-04045-0G | SCREW, PAN, 4X45 | 1 | 1 | 1 | 1 | 1 | 1 | | |
| 22 | 93500-05020-0G | SCREW, PAN, 5X20 | 2 | 2 | 2 | 2 | 2 | 2 | | |
| 23 | 93500-05022-0G | SCREW, PAN, 5X22 | 2 | 2 | 2 | 2 | 2 | 2 | | |
| 24 | 96001-06020-07 | BOLT, FLANGE, 6X20 | 1 | 1 | 1 | 1 | 1 | 1 | | |
| 25 | 90124-MCJ-750 | SCREW, FLAT, 3X16 | 1 | - | - | - | - | - | | |
| | 90124-MCJ-751 | | - | 1 | 1 | 1 | 1 | 1 | | |

F-4

FR. BRAKE MASTER CYLINDER (CBR600RR)

15

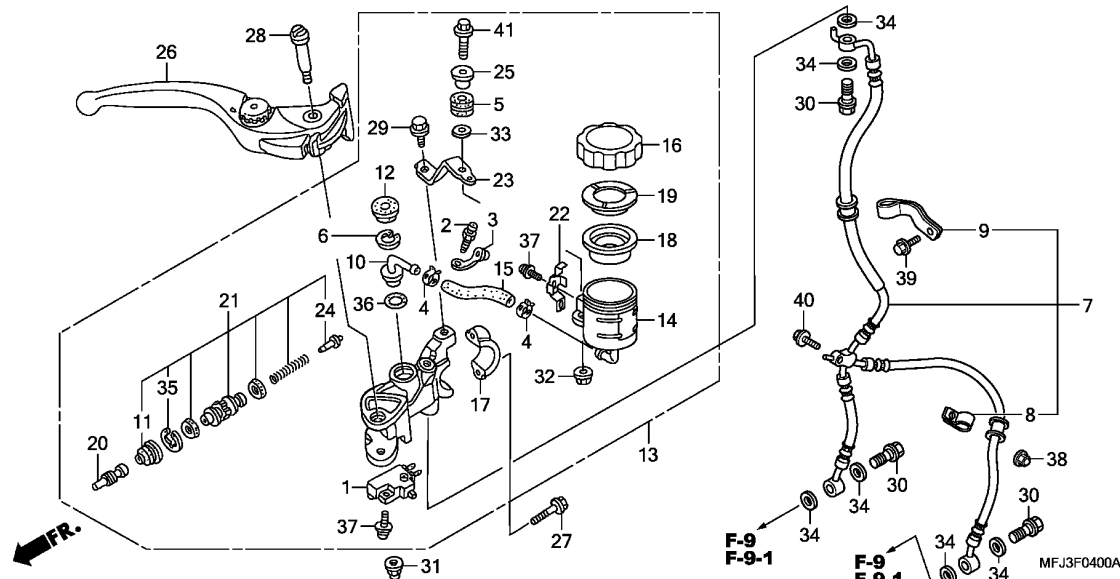

| Ref. No. | L.O.N. | (Relative ref. Number) Description | F.R.T. |
|----------|--------|----------------------------------------------|--------|
| 1 | 6151B2 | SWITCH, FRONT STOP | 0.1 |
| 7 | 7121A0 | HOSE, FRONT BRAKE | 0.5 |
| | | .INCLUDES: Bleed brakes | |
| 13 | 712105 | CYLINDER, FRONT BRAKE MASTER | 0.4 |
| | | .INCLUDES: Bleed brakes | |
| 14 | 7121H4 | CUP, FRONT MASTER CYLINDER OIL | 0.2 |
| | | .INCLUDES: Bleed brakes | |
| 18 | 7121G6 | DIAPHRAGM, FRONT BRAKE MASTER CYLINDER | 0.1 |
| 21 | 7121G9 | PISTON SET, FRONT BRAKE MASTER | 0.4 |
| | | .INCLUDES: Bleed brakes | |
| 26 | 8101C7 | LEVER, HANDLE :RIGHT | 0.1 |
| | 8101F5 | LEVER, HANDLE :BOTH | 0.2 |

3

| Ref. No. | Part No. | Description | Reqd. QTY | | | | Serial No. | Parts catalogue code |
|----------|---------------|--------------------------------------|-----------|---------------|---|---|------------|----------------------|
| | | | 7 | CBR600RR 8 | 9 | A | | |
| 1 | 35340-MEL-003 | SWITCH ASSY., FR. STOP | 1 | 1 | 1 | 1 | - | - |
| 2 | 43352-568-003 | SCREW, BLEEDER (NISSIN) | 1 | 1 | 1 | 1 | - | - |
| 3 | 43353-461-771 | CAP, BLEEDER | 1 | 1 | 1 | 1 | - | - |
| 4 | 43514-KS6-701 | CLAMP, MASTER CYLINDER OIL HOSE | 2 | 2 | 2 | 2 | - | - |
| 5 | 43516-MCJ-006 | RUBBER, OIL CUP | 1 | 1 | 1 | 1 | - | - |
| 6 | 43517-KS6-701 | CIRCLIP, RR. MASTER CYLINDER | 1 | 1 | 1 | 1 | - | - |
| 7 | 45125-MFJ-D01 | HOSE COMP., FR. BRAKE | 1 | 1 | - | - | - | - |
| | 45125-MFJ-A41 | | - | - | 1 | 1 | - | - |
| 8 | 45158-MEE-D00 | CLAMPER A, FR. BRAKE HOSE | 1 | 1 | - | - | - | - |
| | 45161-MFJ-A50 | CLAMPER, FR. BRAKE HOSE | - | - | 1 | 1 | - | - |
| 9 | 45159-MFJ-D00 | CLAMPER, FR. BRAKE HOSE | 1 | 1 | - | - | - | - |
| | 45159-MFJ-A40 | | - | - | 1 | 1 | - | - |
| 10 | 45503-KV3-006 | CONNECTOR, MASTER CYLINDER .. | 1 | 1 | 1 | 1 | - | - |
| 11 | 45504-MCF-006 | BOOT COMP. | 1 | 1 | 1 | 1 | - | - |
| 12 | 45505-KV3-006 | COVER, DUST | 1 | 1 | 1 | 1 | - | - |
| 13 | 45510-MFJ-D01 | CYLINDER SUB ASSY., FR. BRAKE MASTER | 1 | 1 | - | - | - | - |
| | 45510-MFJ-A41 | | - | - | 1 | 1 | - | - |
| 14 | 45511-MEL-D21 | CUP COMP., OIL | 1 | 1 | 1 | 1 | - | - |
| 15 | 45512-KV3-951 | HOSE, MASTER CYLINDER OIL ... | 1 | 1 | 1 | 1 | - | - |
| 16 | 45513-MEL-D21 | CAP, OIL CUP | 1 | 1 | 1 | 1 | - | - |
| 17 | 45517-MEL-006 | HOLDER, MASTER CYLINDER | 1 | 1 | - | - | - | - |
| | 45517-MFL-006 | | - | - | 1 | 1 | - | - |
| 18 | 45520-300-000 | DIAPHRAGM | 1 | 1 | 1 | 1 | - | - |
| 19 | 45521-MJ6-006 | PLATE, DIAPHRAGM | 1 | 1 | 1 | 1 | - | - |

| Ref. No. | Part No. | Description | Reqd. QTY | | | | | | Serial No. | Parts catalogue code |
|----------|----------------|-------------------------------|-----------|---------------|---|---|---------------|---|--------------------------------------------------------------------------------------------------------------------|----------------------|
| | | | 7 | CBR600RR 8 | 9 | A | CBR600RA 9 | A | | |
| 20 | 45525-MEL-006 | ROD, PUSH | 1 | - | - | - | - | - | ----- ----- BR,E,ED,F,KO,MX,U,2ED,2F,2MX,2U,3E BR/A,E/A,ED/A,F/A,KO/A,MX/A,U/A,2ED/A,2F/A,2MX/A,2U/A 3E/A | |
| | 45525-MEL-016 | | - | 1 | - | - | - | - | | |
| | | | - | - | 1 | 1 | - | - | | |
| 21 | 45530-MFJ-D01 | CYLINDER SET, MASTER | 1 | 1 | 1 | 1 | - | - | | |
| 22 | 45535-MR8-901 | PLATE, STOP | 1 | 1 | 1 | 1 | - | - | | |
| 23 | 45550-MFJ-D01 | STAY, FR. MASTER CYLINDER ... | 1 | 1 | 1 | 1 | - | - | | |
| 24 | 46140-MFJ-D01 | GUIDE, SPRING | 1 | 1 | 1 | 1 | - | - | | |
| 25 | 50324-425-010 | COLLAR, 6.3X13 | 1 | 1 | 1 | 1 | - | - | | |
| 26 | 53170-MEL-006 | LEVER ASSY., R. HANDLE | 1 | 1 | 1 | 1 | - | - | | |
| 27 | 90101-MBZ-G00 | BOLT, FLANGE, 6X22 | 2 | 2 | 2 | 2 | - | - | | |
| 28 | 90114-MCF-006 | BOLT, HANDLE LEVER | 1 | 1 | 1 | 1 | - | - | | |
| 29 | 90117-MR7-000 | BOLT, FLANGE, 6X12 | 1 | 1 | 1 | 1 | - | - | | |
| 30 | 90145-MS9-612 | BOLT, OIL, 10X22 | 3 | 3 | 3 | 3 | - | - | | |
| 31 | 90201-415-000 | NUT, CAP, 6MM | 1 | 1 | 1 | 1 | - | - | | |
| 32 | 90301-MG3-000 | NUT, U, 6MM | 1 | 1 | 1 | 1 | - | - | | |
| 33 | 90473-147-000 | WASHER, 6X16 | 1 | 1 | 1 | 1 | - | - | | |
| 34 | 90545-300-000 | WASHER, OIL BOLT | 6 | 6 | 6 | 6 | - | - | | |
| 35 | 90651-MCF-006 | CIRCLIP | 1 | 1 | 1 | 1 | - | - | | |
| 36 | 91212-422-006 | O-RING, 14.8X2.4 | 1 | 1 | 1 | 1 | - | - | | |
| 37 | 93893-04012-17 | SCREW-WASHER, 4X12 | 2 | 2 | 2 | 2 | - | - | | |
| 38 | 94021-06070-0S | NUT, CAP, 6MM | 1 | 1 | 1 | 1 | - | - | | |
| 39 | 96001-06012-07 | BOLT, FLANGE, 6X12 | 1 | 1 | 1 | 1 | - | - | | |
| 40 | 96001-06018-07 | BOLT, FLANGE, 6X18 | 1 | 1 | 1 | 1 | - | - | | |
| 41 | 96300-06028-07 | BOLT, FLANGE, 6X28 | 1 | 1 | 1 | 1 | - | - | | |



F-4-1

FR. BRAKE MASTER CYLINDER (CBR600RA)

17

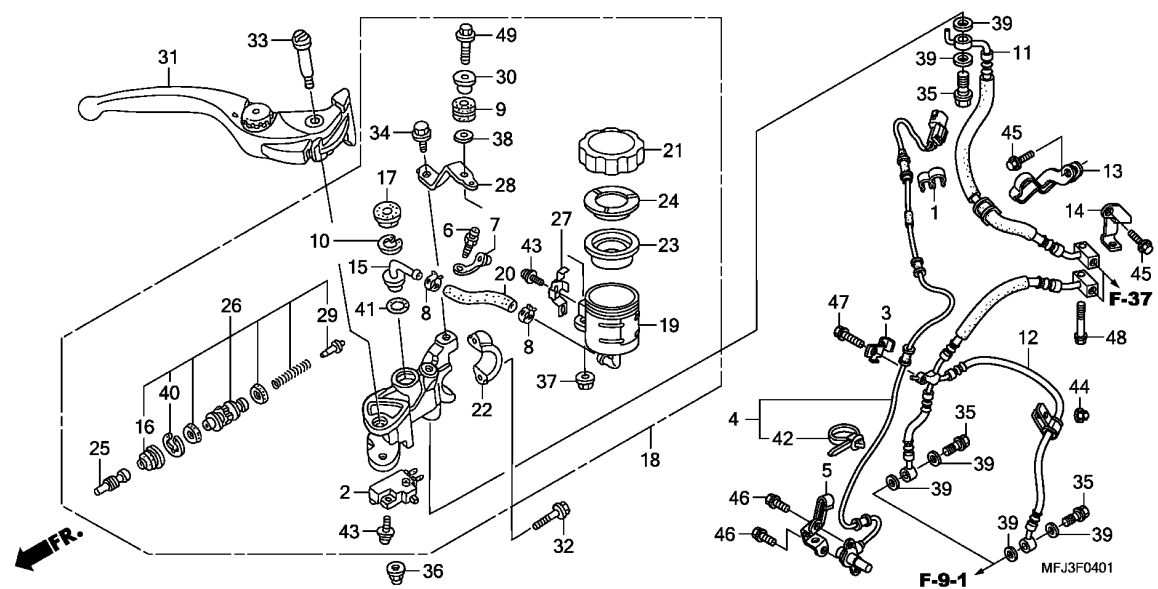

| Ref. No. | L.O.N. | (Relative ref. Number) Description | F.R.T. |
|----------|--------|----------------------------------------------|--------|
| 2 | 6151B2 | SWITCH, FRONT STOP | 0.1 |
| 4 | 617196 | SENSOR, WHEEL SPEED :FRONT ... | 0.4 |
| 11 | 712127 | HOSE A, FRONT BRAKE | 1.5 |
| 12 | 712128 | HOSE B, FRONT BRAKE | 1.5 |
| 18 | 712105 | CYLINDER, FRONT BRAKE MASTER .. | 1.5 |
| 19 | 7121H4 | CUP, FRONT MASTER CYLINDER OIL .. | 1.3 |
| 23 | 7121G6 | DIAPHRAGM, FRONT BRAKE MASTER CYLINDER | 0.1 |
| 26 | 7121G9 | PISTON SET, FRONT BRAKE MASTER .. | 1.5 |
| 31 | 8101C7 | LEVER, HANDLE :RIGHT | 0.1 |
| | 8101F5 | LEVER, HANDLE :BOTH | 0.2 |

3

| Ref. No. | Part No. | Description | Reqd. QTY | | | | Serial No. | Parts catalogue code |
|----------|---------------|--------------------------------------------|-----------|---------------|---|---|------------|----------------------|
| | | | 7 | CBR600RR 8 | 9 | A | | |
| 1 | 11152-KS4-003 | CLAMP, PIPE | - | - | - | - | 1 | 1 |
| 2 | 35340-MEL-003 | SWITCH ASSY., FR. STOP | - | - | - | - | 1 | 1 |
| 3 | 38514-MEJ-J00 | CLAMPER B, SENSOR CORD | - | - | - | - | 1 | 1 |
| 4 | 38520-MFJ-A51 | SENSOR, FR. WHEEL SPEED | - | - | - | - | 1 | 1 |
| 5 | 38525-MFJ-A50 | GUIDE, FR. SENSOR CORD | - | - | - | - | 1 | 1 |
| 6 | 43352-568-003 | SCREW, BLEEDER (NISSIN) | - | - | - | - | 1 | 1 |
| 7 | 43353-461-771 | CAP, BLEEDER | - | - | - | - | 1 | 1 |
| 8 | 43514-KS6-701 | CLAMP, MASTER CYLINDER OIL HOSE | - | - | - | - | 2 | 2 |
| 9 | 43516-MCJ-006 | RUBBER, OIL CUP | - | - | - | - | 1 | 1 |
| 10 | 43517-KS6-701 | CIRCLIP, RR. MASTER CYLINDER | - | - | - | - | 1 | 1 |
| 11 | 45124-MFJ-A51 | HOSE COMP. A, FR. BRAKE | - | - | - | - | 1 | 1 |
| 12 | 45127-MFJ-A51 | HOSE COMP. B, FR. BRAKE | - | - | - | - | 1 | 1 |
| 13 | 45159-MFJ-A50 | CLAMPER, FR. BRAKE HOSE | - | - | - | - | 1 | 1 |
| 14 | 45163-MFJ-A50 | STAY, FR. BRAKE HOSE | - | - | - | - | 1 | 1 |
| 15 | 45503-KV3-006 | CONNECTOR, MASTER CYLINDER .. | - | - | - | - | 1 | 1 |
| 16 | 45504-MCF-006 | BOOT COMP. | - | - | - | - | 1 | 1 |
| 17 | 45505-KV3-006 | COVER, DUST | - | - | - | - | 1 | 1 |
| 18 | 45510-MFJ-A41 | CYLINDER SUB ASSY., FR. BRAKE MASTER | - | - | - | - | 1 | 1 |
| 19 | 45511-MEL-D21 | CUP COMP., OIL | - | - | - | - | 1 | 1 |
| 20 | 45512-KV3-951 | HOSE, MASTER CYLINDER OIL ... | - | - | - | - | 1 | 1 |
| 21 | 45513-MEL-D21 | CAP, OIL CUP | - | - | - | - | 1 | 1 |
| 22 | 45517-MFL-006 | HOLDER, MASTER CYLINDER | - | - | - | - | 1 | 1 |
| 23 | 45520-300-000 | DIAPHRAGM | - | - | - | - | 1 | 1 |

| Ref. No. | Part No. | Description | Reqd. QTY | | | | | | Serial No. | Parts catalogue code |
|----------|----------------|---------------------------------------|-----------|---------------|---|---|---------------|---|------------|----------------------|
| | | | 7 | CBR600RR 8 | 9 | A | CBR600RA 9 | A | | |
| 24 | 45521-MJ6-006 | PLATE, DIAPHRAGM | - | - | - | - | 1 | 1 | | |
| 25 | 45525-MEL-016 | ROD, PUSH | - | - | - | - | 1 | 1 | | |
| 26 | 45530-MFJ-D01 | CYLINDER SET, MASTER | - | - | - | - | 1 | 1 | | |
| 27 | 45535-MR8-901 | PLATE, STOP | - | - | - | - | 1 | 1 | | |
| 28 | 45550-MFJ-D01 | STAY, FR. MASTER CYLINDER ... | - | - | - | - | 1 | 1 | | |
| 29 | 46140-MFJ-D01 | GUIDE, SPRING | - | - | - | - | 1 | 1 | | |
| 30 | 50324-425-010 | COLLAR, 6.3X13 | - | - | - | - | 1 | 1 | | |
| 31 | 53170-MEL-006 | LEVER ASSY., R. HANDLE | - | - | - | - | 1 | 1 | | |
| 32 | 90101-MBZ-G00 | BOLT, FLANGE, 6X22 | - | - | - | - | 1 | 1 | | |
| 33 | 90114-MCF-006 | BOLT, HANDLE LEVER | - | - | - | - | 1 | 1 | | |
| 34 | 90117-MR7-000 | BOLT, FLANGE, 6X12 | - | - | - | - | 1 | 1 | | |
| 35 | 90145-MS9-612 | BOLT, OIL, 10X22 | - | - | - | - | 3 | 3 | | |
| 36 | 90201-415-000 | NUT, CAP, 6MM | - | - | - | - | 1 | 1 | | |
| 37 | 90301-MG3-000 | NUT, U, 6MM | - | - | - | - | 1 | 1 | | |
| 38 | 90473-147-000 | WASHER, 6X16 | - | - | - | - | 1 | 1 | | |
| 39 | 90545-300-000 | WASHER, OIL BOLT | - | - | - | - | 6 | 6 | | |
| 40 | 90651-MCF-006 | CIRCLIP | - | - | - | - | 1 | 1 | | |
| 41 | 91212-422-006 | O-RING, 14.8X2.4 | - | - | - | - | 1 | 1 | | |
| 42 | 91541-SOA-003 | CLIP, HARNESS BAND (BLACK) (145MM) | - | - | - | - | 1 | 1 | | |
| 43 | 93893-04012-17 | SCREW-WASHER, 4X12 | - | - | - | - | 2 | 2 | | |
| 44 | 94021-06070-0S | NUT, CAP, 6MM | - | - | - | - | 1 | 1 | | |
| 45 | 96001-06012-07 | BOLT, FLANGE, 6X12 | - | - | - | - | 2 | 2 | | |
| 46 | 96001-06014-07 | BOLT, FLANGE, 6X14 | - | - | - | - | 2 | 2 | | |
| 47 | 96001-06018-07 | BOLT, FLANGE, 6X18 | - | - | - | - | 1 | 1 | | |
| 48 | 96001-06035-07 | BOLT, FLANGE, 6X35 | - | - | - | - | 1 | 1 | | |
| 49 | 96300-06028-07 | BOLT, FLANGE, 6X28 | - | - | - | - | 1 | 1 | | |

F-5

HANDLE PIPE/TOP BRIDGE

19

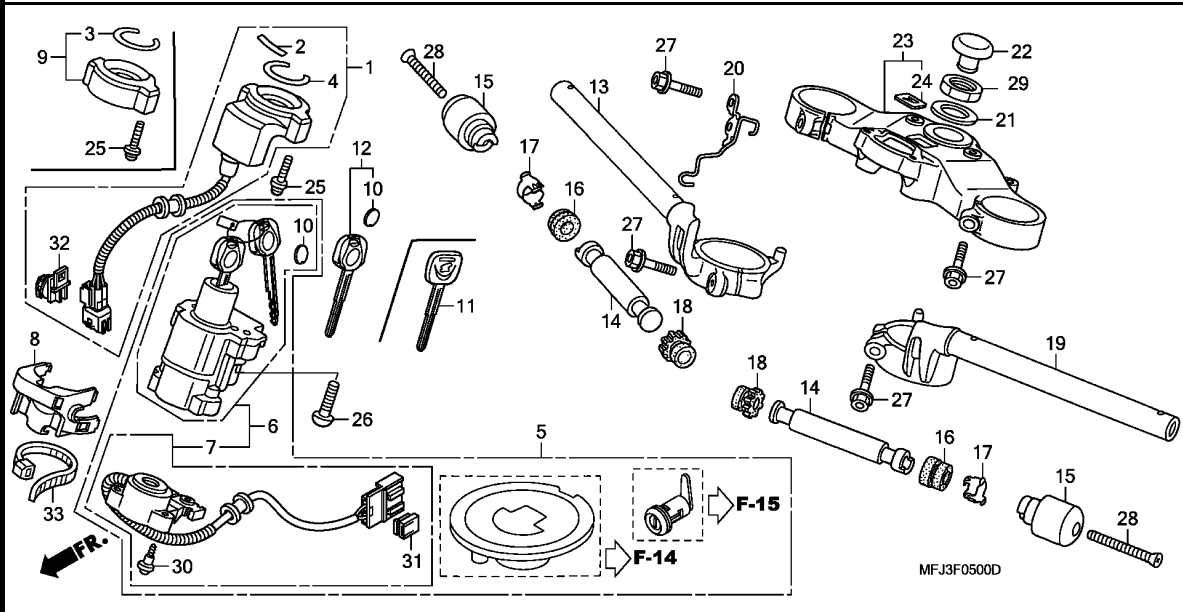

| Ref. No. | L.O.N. | (Relative ref. Number) Description | F.R.T. |
|----------|---------|------------------------------------|--------|
| 1 | 6141A2 | RECEIVER UNIT, IMMOBILIZER ... | 0.9 |
| | 6141C1 | RECEIVER UNIT, IMMOBILIZER(A) | 1.0 |
| | | .NOTE: '09 model | |
| 5 | 6151A1 | KEY SET | 1.2 |
| | 6151A1A | .HISS type add | 0.3 |
| | 6151D2 | KEY SET(A) | 1.2 |
| | | .NOTE: '09 model | |
| | 6151D2A | .HISS type add | 0.4 |
| 6 | 615145 | SWITCH, COMBINATION & LOCK ... | 0.9 |
| | 615145A | .HISS type add | 0.3 |
| | 6151E9 | SWITCH, COMBINATION & LOCK(A) | 0.9 |
| | | .NOTE: '09 model | |
| | 6151E9A | .HISS type add | 0.4 |
| 7 | 6151C2 | BASE, CONTACT | 0.7 |
| 9 | 8121B8 | COVER, COMBINATION SWITCH ... | 0.1 |
| 12 | 6151D9 | KEY, BLANK | 0.7 |
| | | .NOTE: HISS type | |
| | | .EXCLUDES: Key cutting | |
| | 6151H8 | KEY, BLANK(A) | 0.8 |
| | | .NOTE: HISS type | |
| | | .EXCLUDES: Key cutting | |
| | | .NOTE: '09 model | |
| 13 | 8101B1 | PIPE, STEERING HANDLE :RIGHT . | 0.4 |
| | 8101B2 | PIPE, STEERING HANDLE :BOTH .. | 0.7 |
| +14 | 8101D6 | WEIGHT B, HANDLE :LEFT | 0.2 |

3

| Ref. No. | Part No. | Description | Reqd. QTY | | | | Serial No. | Parts catalogue code |
|----------|---------------|----------------------------------------|-----------|---------------|---|---|------------|--------------------------------------------------------------------------------|
| | | | 7 | CBR600RR 8 | 9 | A | | |
| 1 | 30430-MFJ-305 | RECEIVER UNIT SET (CALSONIC KANSEI) | 1 | 1 | - | - | - | ----- E,ED,F,2ED,2F,3E |
| | 30430-MFJ-306 | RECEIVER UNIT SET (HONDA LOCK) | - | 1 | 1 | - | 1 | ----- E/A,ED/A,F/A,2ED/A,2F/A,3E/A |
| | | | - | 1 | - | - | - | ----- 8M100155 ----- F,2F |
| | | | - | 1 | - | - | - | ----- 8M102038 ----- E,ED,2ED,3E |
| | | | - | - | 1 | 1 | 1 | ----- E,ED,F,2ED,2F,3E |
| | 30430-MFJ-D01 | RECEIVER UNIT (CALSONIC KANSEI) | 1 | 1 | - | - | - | ----- BR,KO,U,2U |
| | 30430-MFJ-D02 | RECEIVER UNIT (HONDA LOCK) .. | - | 1 | 1 | - | 1 | ----- BR/A,KO/A,U/A,2U/A |
| | | | - | 1 | - | - | - | ----- 8M100031 ----- KO |
| | | | - | 1 | - | - | - | ----- 8M100049 ----- BR |
| | | | - | 1 | - | - | - | ----- 8M100137 ----- U |
| | | | - | - | 1 | 1 | - | ----- BR,KO,U,2BR,2BR/A,2U |
| 2 | 30432-MBW-E00 | MARK, RECEIVER (CALSONIC KANSEI) | 1 | 1 | - | - | - | ----- BR,E,ED,F,KO,U,2ED,2F,2U,3E |
| | 30432-MBW-E02 | MARK, RECEIVER (HONDA LOCK) .. | - | - | 1 | 1 | - | ----- BR/A,E/A,ED/A,F/A,KO/A,U/A,2BR/A,2ED/A,2F/A,2U/A,3E/A |
| 3 | 30433-MBW-600 | SEAL, IGNITION SWITCH | 1 | - | - | - | - | ----- MX |
| | | | - | 1 | - | - | - | ----- 8M100651 ----- MX,2MX |
| 4 | 30433-MBW-601 | SEAL, IGNITION SWITCH | 1 | 1 | - | - | - | ----- BR,E,ED,F,KO,U,2ED,2F,2U,3E |
| | 30433-MBW-602 | | - | - | 1 | 1 | - | ----- BR/A,E/A,ED/A,F/A,KO/A,U/A,2BR/A,2ED/A,2F/A,2U/A,3E/A |
| 5 | 35010-MFJ-A00 | KEY SET | 1 | 1 | - | - | - | ----- MX,MX/A,2MX,2MX/A |
| | 35010-MFJ-D00 | | 1 | 1 | - | - | - | ----- BR,BR/A,E,E/A,ED,ED/A,F,F/A,KO,KO/A,U,U/A,2ED,2ED/A,2F/A,2U,2U/A,3E,3E/A |
| | 35010-MFJ-D40 | | - | - | 1 | - | - | ----- BR,BR/A,E,E/A,ED,ED/A,F,F/A,KO,KO/A,U,U/A |
| | 35010-MFJ-D60 | | - | - | 1 | - | - | ----- 2BR,2BR/A,2ED,2ED/A,2F,2F/A,2U,2U/A,3E,3E/A |

F-5

HANDLE PIPE/TOP BRIDGE

I10

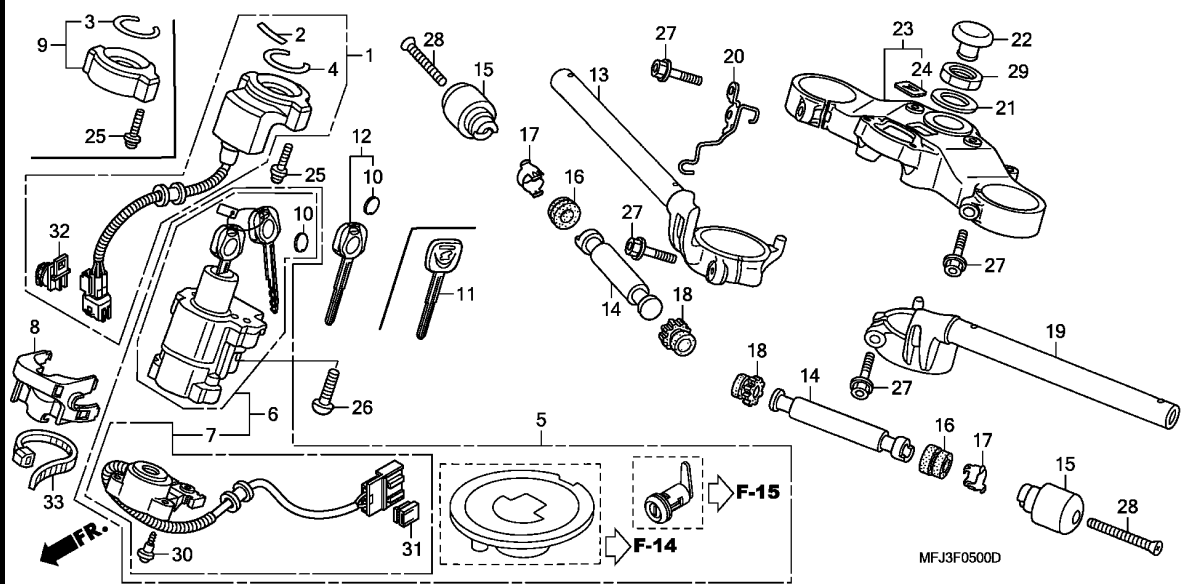

| Ref. No. | L.O.N. | (Relative ref. Number) Description | F.R.T. |
|----------|--------|------------------------------------|--------|
| +14 | 8101D7 | WEIGHT B, HANDLE :RIGHT | 0.2 |
| | 8101D8 | WEIGHT B, HANDLE :BOTH | 0.4 |
| 19 | 8101B0 | PIPE, STEERING HANDLE :LEFT | 0.5 |
| | 8101B2 | PIPE, STEERING HANDLE :BOTH | 0.7 |
| 23 | 510110 | BRIDGE, FORK TOP | 0.8 |

| Ref. No. | Part No. | Description | Reqd. QTY | | | | | | Serial No. | Parts catalogue code |
|----------|---------------|----------------------------------|-----------|-----|-----|-----|-----|-----|------------|-----------------------------------------------------------------------------|
| | | | 7 | 8 | 9 | A | 9 | A | | |
| (5) | 35010-MFJ-D50 | KEY SET | - | - | - | - | - | 1 | 1 | |
| 6 | 35100-MFJ-A01 | SWITCH ASSY., COMBINATION & LOCK | 1 | 1 | - | - | - | - | - | MX,MX/A,2MX,2MX/A |
| | 35100-MFJ-D01 | | 1 | 1 | - | - | - | - | - | BR,BR/A,E,E/A,ED,ED/A,F,F/A,KO,KO/A,U,U/A,2ED,2ED/A,2F,2F/A,2U,2U/A,3E,3E/A |
| | 35100-MFJ-D41 | | - | - | 1 | 1 | - | - | - | |
| | 35100-MFJ-D51 | | - | - | - | - | 1 | 1 | - | |
| 7 | 35101-MFJ-A01 | BASE COMP., CONTACT | 1 | 1 | - | - | - | - | - | MX,MX/A,2MX,2MX/A |
| | 35101-MFJ-D01 | | 1 | 1 | - | - | - | - | - | BR,BR/A,E,E/A,ED,ED/A,F,F/A,KO,KO/A,U,U/A,2ED,2ED/A,2F,2F/A,2U,2U/A,3E,3E/A |
| | 35101-MFJ-A41 | | - | - | 1 | 1 | - | - | - | |
| | 35101-MFJ-A51 | | - | - | - | - | 1 | 1 | - | |
| 8 | 35105-MFJ-D00 | GUIDE, CORD | 1 | - | - | - | - | - | - | 7M000810 F |
| | | | 1 | - | - | - | - | - | - | 7M009121 E,ED |
| | 35105-MFJ-D01 | | 1 | 1 | - | - | - | - | - | BR,BR/A,E/A,ED/A,F/A,KO,KO/A,U,U/A,2ED,2ED/A,2F,2F/A,2U,2U/A,3E,3E/A |
| | | | 1 | - | - | - | - | - | 7M000811 | F |
| | | | 1 | - | - | - | - | - | 7M009122 | E,ED |
| | | | - | - | 1 | 1 | 1 | 1 | - | E,ED,F |
| 9 | 35106-MAT-A00 | COVER, COMBINATION SWITCH | 1 | 1 | - | - | - | - | - | MX,MX/A,2MX,2MX/A |
| 10 | 35113-MFJ-D01 | EMBLEM, KEY | (2) | (2) | - | - | - | - | - | BR,BR/A,E,E/A,ED,ED/A,F,F/A,KO,KO/A,U,U/A,2ED,2ED/A,2F,2F/A,2U,2U/A,3E,3E/A |
| | | | - | - | (2) | (2) | (2) | (2) | - | |
| | | | 4 | 4 | - | - | - | - | - | BR,BR/A,E,E/A,ED,ED/A,F,F/A,KO,KO/A,U,U/A,2ED,2ED/A,2F,2F/A,2U,2U/A,3E,3E/A |
| | | | - | - | 4 | 4 | 4 | 4 | - | |



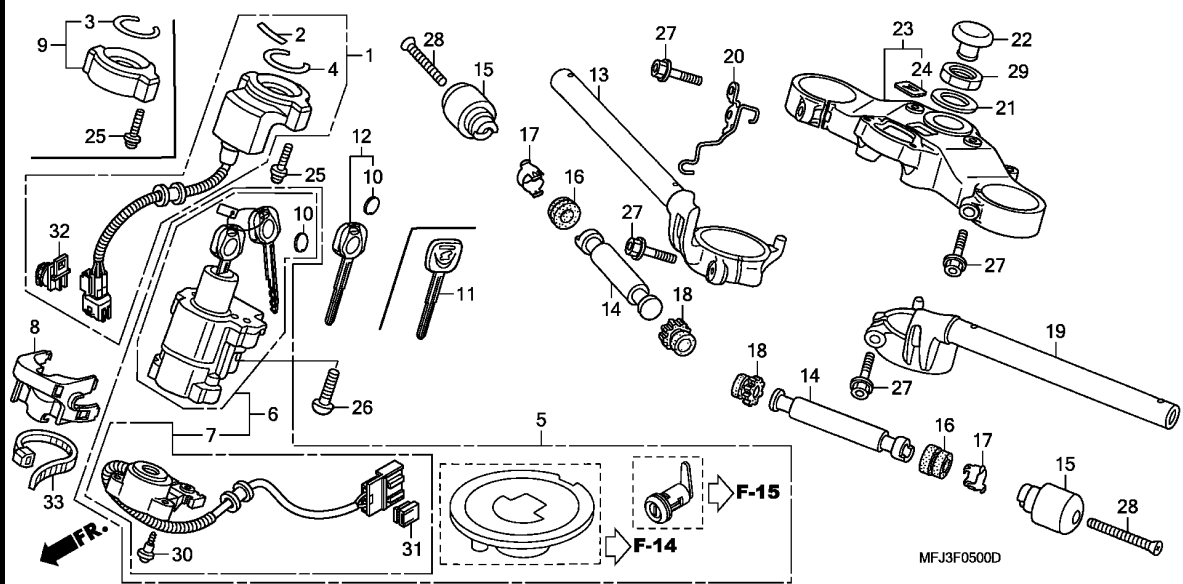

| Ref. No. | Part No. | Description | Reqd. QTY | | | | | | Serial No. | Parts catalogue code |
|----------|---------------|---------------------------------|-----------|---------------|-----|-----|---------------|-----|-----------------------------------------------------------------------------------------------------|----------------------|
| | | | 7 | CBR600RR 8 | 9 | A | CBR600RA 9 | A | | |
| 11 | 35121-MAS-G01 | KEY, BLANK (TYPE 1) | (1) | (1) | - | - | - | - | -----MX, MX/A, 2MX, 2MX/A | |
| 12 | 35121-MFJ-D00 | KEY, BLANK | (1) | (1) | - | - | - | - | -----BR, BR/A, E, E/A, ED, ED/A, F, F/A, KO, KO/A, U, U/A, 2ED, 2ED/A, 2F, 2F/A, 2U, 2U/A, 3E, 3E/A | |
| 13 | 53100-MFJ-D00 | PIPE COMP., R. STEERING HANDLE | - | - | (1) | (1) | (1) | (1) | | |
| 14 | 53104-MCA-A60 | WEIGHT B, HANDLE | 2 | 2 | 2 | 2 | 2 | 2 | | |
| 15 | 53105-MFJ-D00 | WEIGHT, STEERING HANDLE | 2 | 2 | 2 | 2 | 2 | 2 | | |
| 16 | 53107-MJ0-000 | RUBBER B, HANDLE WEIGHT | 2 | 2 | 2 | 2 | 2 | 2 | | |
| 17 | 53108-MJ0-000 | RING, HANDLE WEIGHT SNAP | 2 | 2 | 2 | 2 | 2 | 2 | | |
| 18 | 53109-MM5-000 | RUBBER B, HANDLE WEIGHT | 2 | 2 | 2 | 2 | 2 | 2 | | |
| 19 | 53150-MFJ-D00 | PIPE COMP., L. STEERING HANDLE | 1 | 1 | 1 | 1 | 1 | 1 | | |
| 20 | 53191-MFJ-D00 | GUIDE, CLUTCH CABLE | 1 | 1 | 1 | 1 | 1 | 1 | | |
| 21 | 53215-MEE-D00 | WASHER, STEERING STEM NUT | 1 | 1 | 1 | 1 | 1 | 1 | | |
| 22 | 53232-MFJ-D00 | CAP, STEERING STEM NUT | 1 | 1 | 1 | 1 | 1 | 1 | | |
| 23 | 53300-MFJ-D00 | BRIDGE COMP., FORK TOP | 1 | 1 | 1 | 1 | 1 | 1 | | |
| 24 | 86150-KPG-901 | EMBLEM, PRODUCT (MARUI) | 1 | 1 | 1 | 1 | 1 | 1 | | |
| 25 | 90020-MBW-610 | SCREW-WASHER, 5X22 | 2 | 2 | 2 | 2 | 2 | 2 | | |
| 26 | 90107-MBG-000 | BOLT, ONE-WAY, 8MM | 2 | 2 | 2 | 2 | 2 | 2 | | |
| 27 | 90140-MEE-D00 | BOLT, FLANGE, 8X40 | 4 | 4 | 4 | 4 | 4 | 4 | | |
| 28 | 90191-MJ0-000 | SCREW, OVAL, 6X50 | 2 | 2 | 2 | 2 | 2 | 2 | | |
| 29 | 90304-MEE-D00 | NUT, STEERING STEM | 1 | 1 | 1 | 1 | 1 | 1 | | |
| 30 | 91059-KY2-711 | SCREW, TAPPING, 3X16 | 3 | 3 | 3 | 3 | 3 | 3 | | |
| 31 | 91554-SM4-003 | HOLDER, BRACKET (RED) | 1 | 1 | 1 | 1 | 1 | 1 | | |

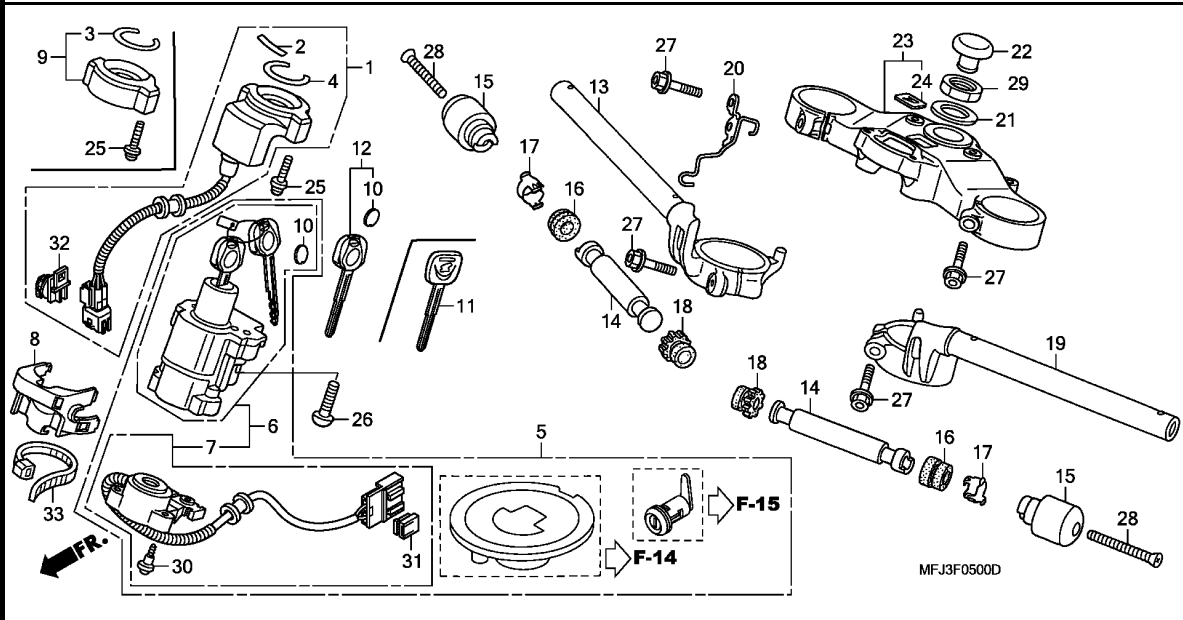

| Ref. No. | Part No. | Description | Reqd. QTY | | | | | | Serial No. | Parts catalogue code |
|----------|---------------|-------------------------------|-----------|---|---|---|---|---|------------------------------------------------------------------------------------------------|----------------------|
| | | | 7 | 8 | 9 | A | 9 | A | | |
| 32 | 91565-S0X-003 | CLIP, COUPLER (DARK GREEN) .. | 1 | 1 | - | - | - | - | BR, BR/A, E, E/A, ED, ED/A, F, F/A, KO, KO/A, U, U/A, 2ED, 2ED/A, 2F, 2F/A, 2U, 2U/A, 3E, 3E/A | |
| 33 | 90620-SB2-003 | BAND, WIRE HARNESS | 1 | - | - | - | - | - | 7M000810 F | |
| | | | 1 | - | - | - | - | - | 7M011056 E, ED | |



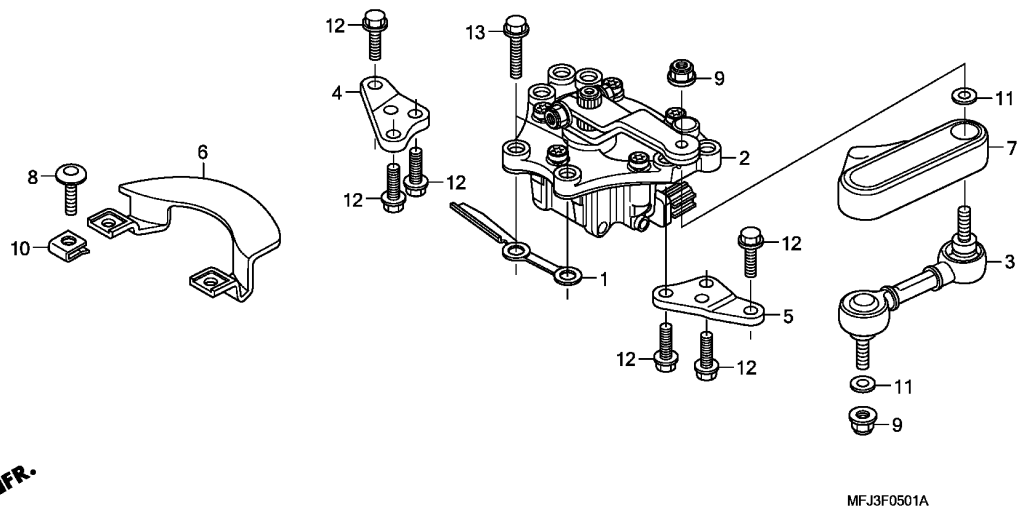

| Ref. No. | L.O.N. (Relative ref. Number) | Description | F.R.T. |
|----------|-------------------------------|------------------------|--------|
| 2 | 5101C4 | DAMPER, STEERING | 0.7 |

3

| Ref. No. | Part No. | Description | Reqd. QTY | | | | | | Serial No. | Parts catalogue code |
|----------|----------------|--------------------------------|-----------|---------------|---|---|---------------|---|------------|----------------------|
| | | | 7 | CBR600RR 8 | 9 | A | CBR600RA 9 | A | | |
| 1 | 17931-MFJ-D00 | GUIDE, THROTTLE CABLE | 1 | - | - | - | - | - | | |
| | 17931-MFJ-D10 | | - | 1 | 1 | 1 | 1 | 1 | 1 | |
| 2 | 53700-MFJ-D01 | DAMPER ASSY., STEERING | 1 | 1 | 1 | 1 | 1 | 1 | 1 | |
| 3 | 53706-MFJ-D01 | ARM COMP., SECOND | 1 | 1 | 1 | 1 | 1 | 1 | 1 | |
| 4 | 53707-MFJ-D00 | STAY, R. STEERING DAMPER | 1 | - | - | - | - | - | - | |
| | 53707-MFJ-D10 | | - | 1 | 1 | 1 | 1 | 1 | 1 | |
| 5 | 53708-MFJ-D00 | STAY, L. STEERING DAMPER | 1 | 1 | 1 | 1 | 1 | 1 | 1 | |
| 6 | 53709-MFJ-D00 | COVER A, STEERING DAMPER | 1 | 1 | 1 | 1 | 1 | 1 | 1 | |
| 7 | 53711-MFJ-D00 | COVER B, STEERING DAMPER | 1 | 1 | 1 | 1 | 1 | 1 | 1 | |
| 8 | 90120-MEL-000 | SCREW, PAN, 5X20 | 2 | 2 | 2 | 2 | 2 | 2 | 2 | |
| 9 | 90301-473-003 | NUT, U, 6MM | 2 | 2 | 2 | 2 | 2 | 2 | 2 | |
| 10 | 90312-MT3-000 | NUT, CLIP, 5MM | 2 | 2 | 2 | 2 | 2 | 2 | 2 | |
| 11 | 90443-MEL-000 | WASHER, 6MM | 2 | 2 | 2 | 2 | 2 | 2 | 2 | |
| 12 | 96001-06016-00 | BOLT, FLANGE, 6X16 | 6 | 6 | 6 | 6 | 6 | 6 | 6 | |
| 13 | 96001-06022-00 | BOLT, FLANGE, 6X22 | 2 | 2 | 2 | 2 | 2 | 2 | 2 | |

F-6

STEERING STEM

I14

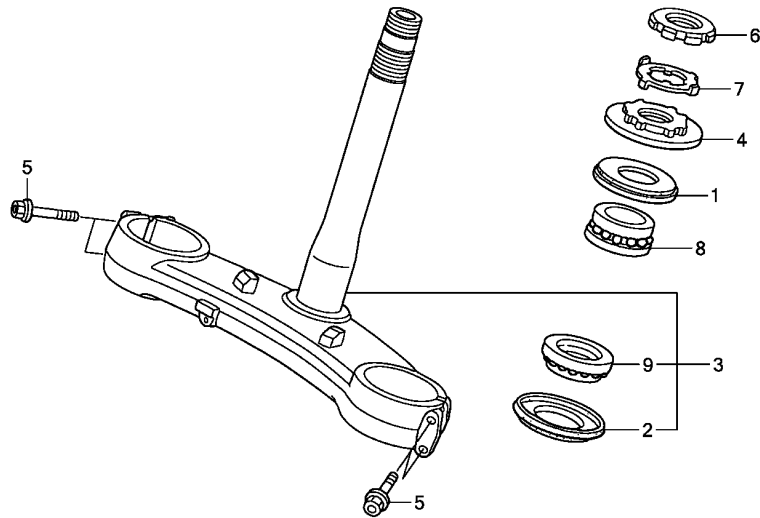

| Ref. No. | L.O.N. | (Relative ref. Number) Description | F.R.T. |
|----------|---------|------------------------------------|--------|
| 3 | 510100 | STEM OR SHAFT ASSY., STEERING | 1.4 |
| | 510100A | .Replace upper bearing add ... (1) | 0.1 |
| 4 | 5101B2 | THREAD, STEERING HEAD TOP | 0.5 |
| 8 | 5101B6 | BEARING, HEAD PIPE :UPPER | 1.4 |
| | 5101C7 | BEARING, HEAD PIPE :BOTH (2) | 1.6 |
| 9 | 5101B7 | BEARING, HEAD PIPE :LOWER | 1.5 |
| | 5101C7 | BEARING, HEAD PIPE :BOTH (2) | 1.6 |

| Ref. No. | Part No. | Description | Reqd. QTY | | | | | | Serial No. | Parts catalogue code |
|----------|---------------|---------------------------------|-----------|---------------|---|---|---------------|---|------------|----------------------|
| | | | 7 | CBR600RR 8 | 9 | A | CBR600RA 9 | A | | |
| 1 | 53214-KA4-701 | DUST SEAL, STEERING HEAD (ARAI) | 1 | 1 | 1 | 1 | 1 | 1 | | |
| 2 | 53214-371-010 | DUST SEAL, STEERING HEAD | 1 | 1 | 1 | 1 | 1 | 1 | | |
| 3 | 53219-MFJ-D00 | STEM SUB ASSY., STEERING | 1 | 1 | 1 | 1 | 1 | 1 | | |
| 4 | 53220-MCJ-D10 | THREAD COMP., STEERING HEAD TOP | 1 | 1 | 1 | 1 | 1 | 1 | | |
| 5 | 90134-MEE-D00 | BOLT, 8X42 | 4 | 4 | 4 | 4 | - | - | | |
| | 90134-MFJ-A50 | BOLT, SOCKET, 8X42 | - | - | - | - | 4 | 4 | | |
| 6 | 90302-MFJ-D00 | THREAD, TOP (B) | 1 | 1 | 1 | 1 | 1 | 1 | | |
| 7 | 90506-425-830 | WASHER, LOCK | 1 | 1 | 1 | 1 | 1 | 1 | | |
| 8 | 91015-KT8-005 | BEARING, HEAD PIPE UPPER (KOYO) | 1 | 1 | 1 | 1 | 1 | 1 | | |
| 9 | 91016-KT8-005 | BEARING, HEAD PIPE UNDER (KOYO) | 1 | 1 | 1 | 1 | 1 | 1 | | |

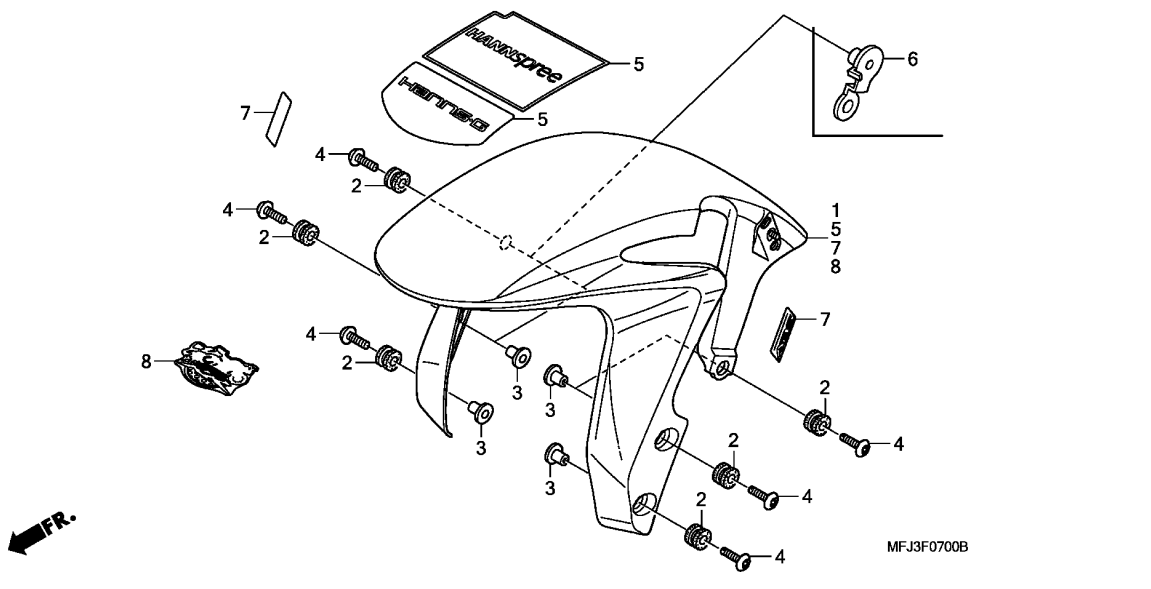

| Ref. No. | L.O.N. | (Relative ref. Number) Description | F.R.T. |
|----------|--------|------------------------------------|--------|
| 1 | 4131B7 | (5,7,8) FENDER, FRONT | 0.2 |

3

| Ref. No. | Part No. | Description | Reqd. QTY | | | | | | Serial No. | Parts catalogue code |
|----------|-----------------|-------------------------------------------------|-----------|---------------|---|---|---------------|---|------------|---------------------------------------------------------------|
| | | | 7 | CBR600RR 8 | 9 | A | CBR600RA 9 | A | | |
| 1 | 61100-MFJ-D00ZA | FENDER COMP., FR. *NH801*.....GRAPHITE BLACK | 1 | 1 | - | 1 | - | - | ----- | BR/A,E,E/A,ED,ED/A,F,F/A,U,U/A MX,2ED,2F,2U,3E KO BR |
| | 61100-MFJ-D00ZB | *NH124MU* ACHILLES BLACK METALLIC-U | 1 | - | - | - | - | - | ----- | E,ED,F,U |
| | 61100-MFJ-D00ZC | *PB215C*...CANDY TAHITIAN BLUE | 1 | - | - | - | - | - | ----- | E,ED,F,U |
| | 61100-MFJ-D00ZD | *R157*.....ITALIAN RED | - | 1 | - | - | 1 | - | ----- | U,U/A |
| | 61100-MFJ-D00ZE | *B197M* GLINT WAVE BLUE METALLIC | - | 1 | 1 | - | - | - | ----- | BR,BR/A,E,E/A,ED,ED/A,F,F/A,KO,KO/A,MX,MX/A |
| | 61100-MFJ-D00ZF | *NHA66P*...PEARL SUNBEAM WHITE | 1 | - | - | - | - | - | ----- | BR,MX |
| | 61100-MFJ-D00ZG | *NHA30M* DIGITAL SILVER METALLIC | - | 1 | - | - | - | - | ----- | MX,MX/A |
| | 61100-MFJ-D00ZH | *YR263P*...PEARL FIRE ORANGE | - | 1 | - | - | - | - | ----- | MX,MX/A |
| | 61100-MFJ-D00ZK | *NH303M* MAT AXIS GRAY METALLIC | - | 1 | - | - | - | - | ----- | 2MX,2MX/A |
| | 61100-MFJ-D00ZL | *GY140M* BRIGHT LIME GREEN METALLIC | - | - | 1 | - | - | - | ----- | BR,BR/A,E,E/A,ED,ED/A,F,F/A,KO,KO/A,U,U/A |
| | 61100-MFJ-D00ZM | *NH463M* DARKNESS BLACK METALLIC | - | - | 1 | - | 1 | - | ----- | U,U/A |
| | 61100-MFJ-D00ZN | *PB123PA*...PEARL SIREN BLUE-A | - | - | 1 | - | - | - | ----- | E,E/A,ED,ED/A,F,F/A,U,U/A |
| | 61100-MFJ-D00ZP | *NH436M* MAT GUNPOWDER BLACK METALLIC | - | - | 1 | - | - | - | ----- | 2U,2U/A |
| | 61100-MFJ-D00ZQ | *R334*.....VICTORY RED | - | - | - | 1 | - | 1 | ----- | U E,ED,F,KO |
| 2 | 80101-165-000 | RUBBER, RR. FENDER CUSHION | -- | 6 | 6 | 6 | 6 | 6 | 6 | |

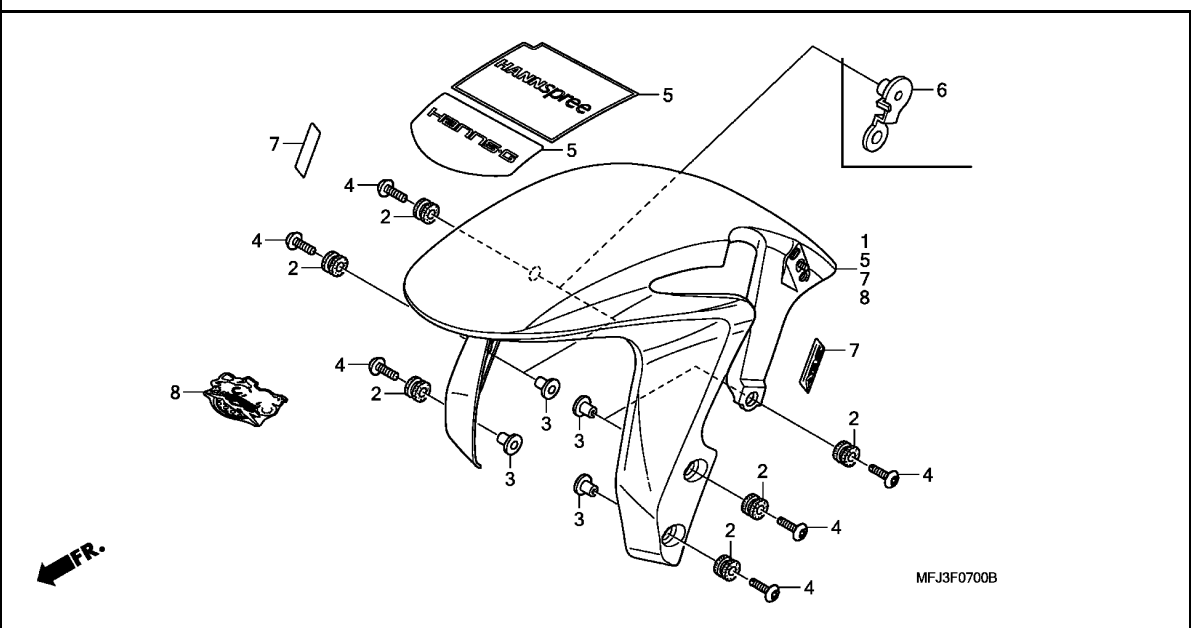

| Ref. No. | Part No. | Description | Reqd. QTY | | | | | | Serial No. | Parts catalogue code |
|----------|-----------------|-------------------------------------------------------|-----------|---------------|---|---|---------------|---|-------------------------------------|----------------------|
| | | | 7 | CBR600RR 8 | 9 | A | CBR600RA 9 | A | | |
| 3 | 84706-163-670 | COLLAR, TAILLIGHT MOUNTING .. | 6 | 6 | 6 | 6 | 5 | 5 | | |
| 4 | 90118-MEL-000 | SCREW, PAN, 6X20 | 6 | 6 | 6 | 6 | 6 | 6 | | |
| 5 | 61110-MFJ-D30ZB | FENDER SET, FR. *TYPE1*(WL) - | - | 1 | - | - | - | - | 2ED,2ED/A,2F,2F/A,2U,2U/A,3E,3E/A | |
| 6 | 38518-MFL-D00 | STAY, CORD CLAMPER | - | - | - | - | 1 | 1 | | |
| 7 | 61110-MFJ-D50ZA | FENDER SET, FR. (WL) *PB123PA*..PEARL SIREN BLUE-A | - | - | - | - | 1 | - | E,E/A,ED,ED/A,F,F/A,KO,KO/A | |
| | 61110-MFJ-D50ZB | *GY140M* BRIGHT LIME GREEN METALLIC | - | - | - | - | 1 | - | BR,BR/A | |
| | 61110-MFJ-D50ZC | *R157*.....ITALIAN RED | - | - | - | - | 1 | - | BR,BR/A,E,E/A,ED,ED/A,F,F/A | |
| | 61110-MFJ-D50ZD | *R334*.....VICTORY RED | - | - | - | - | 1 | - | E,ED,F | |
| | 61110-MFJ-D50ZE | *NHB01*.....GRAPHITE BLACK | - | - | - | - | 1 | - | E,ED,F,KO | |
| 8 | 61110-MFJ-D60ZA | FENDER SET, FR. *TYPE1*(WL) - | - | - | 1 | - | - | - | 2BR,2BR/A,2ED,2ED/A,2F,2F/A,3E,3E/A | |



F-8

FRONT FORK

J 1

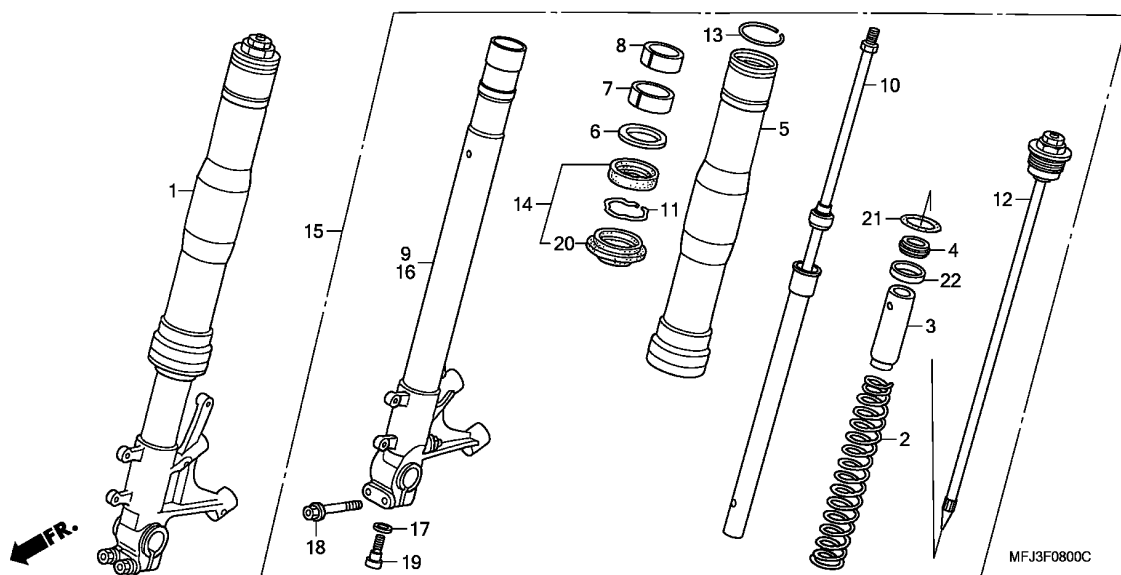

| Ref. No. | L.O.N. | (Relative ref. Number) Description | F.R.T. |
|----------|--------|------------------------------------|--------|
| 1 | 5111C3 | FORK ASSY., FRONT :RIGHT | 0.6 |
| | 5111C4 | FORK ASSY., FRONT :BOTH | 0.8 |
| 2 | | (3,4,12,21,22) | |
| | 5111C5 | SPRING, FRONT FORK :LEFT | 0.8 |
| | 5111C6 | SPRING, FRONT FORK :RIGHT | 0.8 |
| | 5111C7 | SPRING, FRONT FORK :BOTH | 1.2 |
| 5 | 5111C8 | TUBE, OUTER :LEFT | 1.3 |
| | 5111C9 | TUBE, OUTER :RIGHT | 1.3 |
| | 5111D0 | TUBE, OUTER :BOTH | 2.2 |
| 9 | 5111D5 | PIPE, SLIDE :RIGHT | 1.3 |
| | 5111D6 | PIPE, SLIDE :BOTH | 2.2 |
| 10 | 5111D8 | DAMPER, FRONT FORK :LEFT | 1.2 |
| | 5111D9 | DAMPER, FRONT FORK :RIGHT | 1.2 |
| | 5111E0 | DAMPER, FRONT FORK :BOTH | 2.0 |
| 14 | | (6,7,8) | |
| | 5111E7 | SEAL SET, FRONT FORK :LEFT | 1.2 |
| | 5111E8 | SEAL SET, FRONT FORK :RIGHT | 1.2 |
| | 5111E9 | SEAL SET, FRONT FORK :BOTH | 2.0 |
| 15 | 5111C2 | FORK ASSY., FRONT :LEFT | 0.6 |
| | 5111C4 | FORK ASSY., FRONT :BOTH | 0.8 |
| 16 | 5111D4 | PIPE, SLIDE :LEFT | 1.3 |
| | 5111D6 | PIPE, SLIDE :BOTH | 2.2 |

3

| Ref. No. | Part No. | Description | Reqd. QTY | | | | | | Serial No. | Parts catalogue code |
|----------|---------------|------------------------|-----------|---------------|---|---|---------------|---|------------|------------------------------------------------------------------------------------------------------------|
| | | | 7 | CBR600RR 8 | 9 | A | CBR600RA 9 | A | | |
| 1 | 51400-MFJ-D01 | FORK ASSY., R. FR. | 1 | 1 | - | 1 | - | - | | BR, BR/A, E, E/A, ED, ED/A, F, F/A, KO, KO/A, U, U/A, 2BR, 2BR/A, 2ED, 2ED/A, 2F, 2F/A, 3E, 3E/A, 2U, 2U/A |
| | 51400-MFJ-A61 | | - | - | 1 | - | - | - | | |
| | 51400-MFJ-A51 | | - | - | - | - | 1 | 1 | | |
| 2 | 51401-MFJ-D01 | SPRING, FR. FORK | 2 | 2 | 2 | 2 | 2 | - | | |
| | 51401-MFJ-A51 | | - | - | - | - | 2 | 2 | | |
| 3 | 51403-MFJ-D01 | COLLAR, SPRING | 2 | 2 | 2 | 2 | 2 | 2 | | |
| 4 | 51406-MW4-003 | STOPPER, SPRING SEAT | 2 | 2 | 2 | 2 | 2 | 2 | | |
| 5 | 51410-MFJ-D01 | TUBE, OUTER | 2 | 2 | 2 | 2 | 2 | 2 | | |
| 6 | 51412-MB4-003 | RING, BACK UP | 2 | 2 | 2 | 2 | 2 | 2 | | |
| 7 | 51414-KCR-003 | BUSH, GUIDE (SHOWA) | 2 | 2 | 2 | 2 | 2 | - | | |
| | 51414-MFJ-A51 | BUSH, GUIDE | - | - | - | - | 2 | 2 | | |
| 8 | 51415-KCR-003 | BUSH, SLIDER (SHOWA) | 2 | 2 | 2 | 2 | - | - | | |
| | 51415-MFJ-A51 | BUSH, SLIDER | - | - | - | - | 2 | 2 | | |
| 9 | 51425-MFJ-D01 | PIPE COMP., R. SLIDE | 1 | 1 | 1 | 1 | - | - | | |
| | 51425-MFJ-A51 | | - | - | - | - | 1 | 1 | | |
| 10 | 51430-MFJ-D01 | DAMPER COMP., FR. | 2 | 2 | 2 | 2 | - | - | | |
| | 51430-MFJ-A51 | | - | - | - | - | 2 | 2 | | |
| 11 | 51447-KA4-711 | RING, OIL SEAL STOPPER | 2 | 2 | 2 | 2 | 2 | 2 | | |
| 12 | 51450-MFJ-D01 | BOLT COMP., FR. FORK | 2 | 2 | - | 2 | 2 | 2 | | BR, BR/A, E, E/A, ED, ED/A, F, F/A, KO, KO/A, U, U/A, 2BR, 2BR/A, 2ED, 2ED/A, 2F, 2F/A, 3E, 3E/A, 2U, 2U/A |
| | 51450-MFJ-A61 | | - | - | 2 | - | - | - | | |
| 13 | 51455-MEE-D01 | RING, STOPPER | 2 | 2 | 2 | 2 | 2 | 2 | | |
| 14 | 51490-MEE-D01 | SEAL SET, FR. FORK | 2 | 2 | 2 | 2 | 2 | 2 | | |

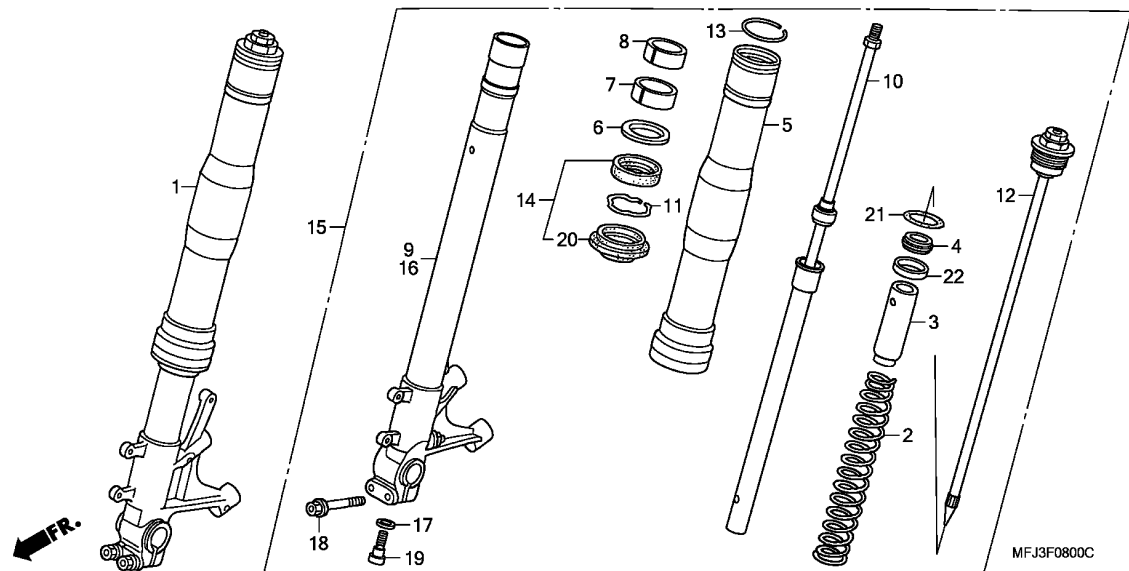

| Ref. No. | Part No. | Description | Reqd. QTY | | | | | | Serial No. | Parts catalogue code |
|----------|---------------|----------------------------|-----------|---------------|---|---|---------------|---|------------|------------------------------------------------------------------|
| | | | 7 | CBR600RR 8 | 9 | A | CBR600RA 9 | A | | |
| 15 | 51500-MFJ-D01 | FORK ASSY., L. FR. | 1 | 1 | - | 1 | - | - | ----- | BR, BR/A, E, E/A, ED, ED/A, F, F/A, KO, KO/A, U, U/A, 2BR, 2BR/A |
| | 51500-MFJ-A61 | | - | - | 1 | - | - | - | ----- | 2ED, 2ED/A, 2F, 2F/A, 3E, 3E/A |
| | 51500-MFJ-A51 | | - | - | - | - | 1 | 1 | ----- | 2U, 2U/A |
| 16 | 51525-MFJ-D01 | PIPE COMP., L. SLIDE | 1 | 1 | 1 | 1 | - | - | | |
| | 51525-MFJ-A51 | | - | - | - | - | 1 | 1 | | |
| 17 | 52442-KA3-711 | WASHER, SPECIAL, 10MM | 2 | 2 | 2 | 2 | 2 | 2 | | |
| 18 | 90109-MR7-000 | BOLT, FLANGE, 8X45 | 4 | 4 | 4 | 4 | 4 | 4 | | |
| 19 | 90126-MR7-003 | BOLT, SOCKET, 10X35 | 2 | 2 | 2 | 2 | 2 | 2 | | |
| 20 | 91254-MEE-D01 | DUST SEAL | 2 | 2 | 2 | 2 | 2 | 2 | | |
| 21 | 91258-MEE-D01 | O-RING, 39.7X2.4 | 2 | 2 | 2 | 2 | 2 | 2 | | |
| 22 | 51517-MFJ-D01 | RUBBER, STOPPER | 2 | 2 | 2 | 2 | 2 | 2 | | |

F-9

FRONT BRAKE CALIPER (CBR600RR7/8)

J 3

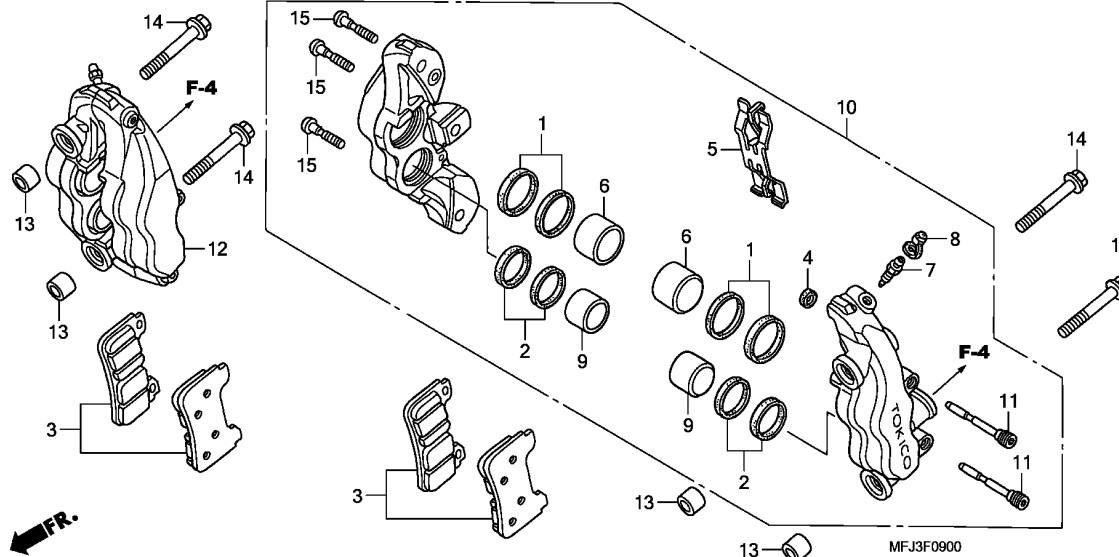

| Ref. No. | L.O.N. | (Relative ref. Number) Description | F.R.T. |
|----------|--------|-------------------------------------------------|--------|
| 3 | 7111A0 | SHOE(PAD) SET, BRAKE :LEFT FRONT | 0.2 |
| | 7111A1 | SHOE(PAD) SET, BRAKE :RIGHT FRONT | 0.2 |
| | 7111A2 | SHOE(PAD) SET, BRAKE :BOTH FRONT | 0.4 |
| 6 | 7111D2 | (1,2,9) PISTON, FRONT BRAKE CALIPER :LEFT | 0.8 |
| | 7111D3 | PISTON, FRONT BRAKE CALIPER :RIGHT | 0.8 |
| | 7111D4 | PISTON, FRONT BRAKE CALIPER :BOTH | 1.4 |
| 10 | 7111B5 | CALIPER, FRONT BRAKE :LEFT ... | 0.4 |
| | 7111B7 | CALIPER, FRONT BRAKE :BOTH ... | 0.6 |
| +12 | 7111B6 | CALIPER, FRONT BRAKE :RIGHT .. | 0.4 |

| Ref. No. | Part No. | Description | Reqd. QTY | | | | Serial No. | Parts catalogue code |
|----------|---------------|------------------------------------|-----------|-------------------|-----------------|---|------------|----------------------|
| | | | 7 | CBR600RR 8 9 A | CBR600RA 9 A | | | |
| 1 | 06451-MEL-003 | SEAL SET, PISTON (32) | 4 | 4 | - | - | - | |
| 2 | 06452-MEL-003 | SEAL SET, PISTON (30) | 4 | 4 | - | - | - | |
| 3 | 06455-MFJ-D01 | PAD SET, FR. | 2 | - | - | - | - | ----- E,ED,F |
| | 06455-MFJ-D02 | | 2 | - | - | - | - | ----- BR,KO,MX,U |
| 4 | 45103-MEL-003 | SEAL, JOINT | 2 | 2 | - | - | - | |
| 5 | 45106-MEL-003 | SPRING, PAD | 2 | 2 | - | - | - | |
| 6 | 45107-MEL-003 | PISTON (32) | 4 | 4 | - | - | - | |
| 7 | 45111-MEL-013 | SCREW, BLEEDER | 2 | 2 | - | - | - | |
| 8 | 45112-MEL-003 | CAP, BLEEDER | 2 | 2 | - | - | - | |
| 9 | 45117-MEL-003 | PISTON (30) | 4 | 4 | - | - | - | |
| 10 | 45150-MEL-023 | CALIPER SUB ASSY., L. FR. (TOKICO) | 1 | 1 | - | - | - | |
| 11 | 45215-MEL-013 | PIN, HANGER | 4 | 4 | - | - | - | |
| 12 | 45250-MEL-023 | CALIPER SUB ASSY., R. FR. ... | 1 | 1 | - | - | - | |
| 13 | 51497-MEL-000 | SPACER, FR. FORK | 4 | 4 | - | - | - | |
| 14 | 90131-MEL-000 | BOLT, FLANGE, 10X57 | 4 | 4 | - | - | - | |
| 15 | 90141-MEL-003 | BOLT, TORX, 8X40 | 6 | 6 | - | - | - | |

3

F-9

FRONT BRAKE CALIPER (CBR600RR7/8)

J 4

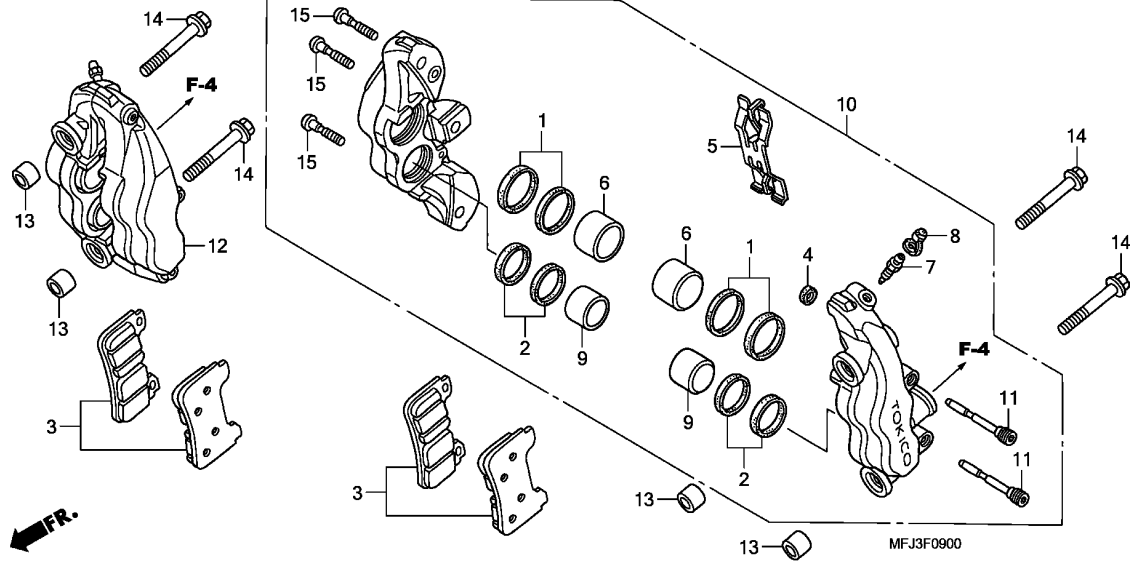

| Ref. No. | L.O.N. | (Relative ref. Number) Description | F.R.T. |
|----------|--------|-----------------------------------------------------------------------------------|--------|
| +12 | 7111B7 | .INCLUDES: Bleed brakes CALIPER, FRONT BRAKE :BOTHINCLUDES: Bleed brakes | 0.6 |

F-9-1

FRONT BRAKE CALIPER (CBR600RR9,A/RA9,A)

J 5

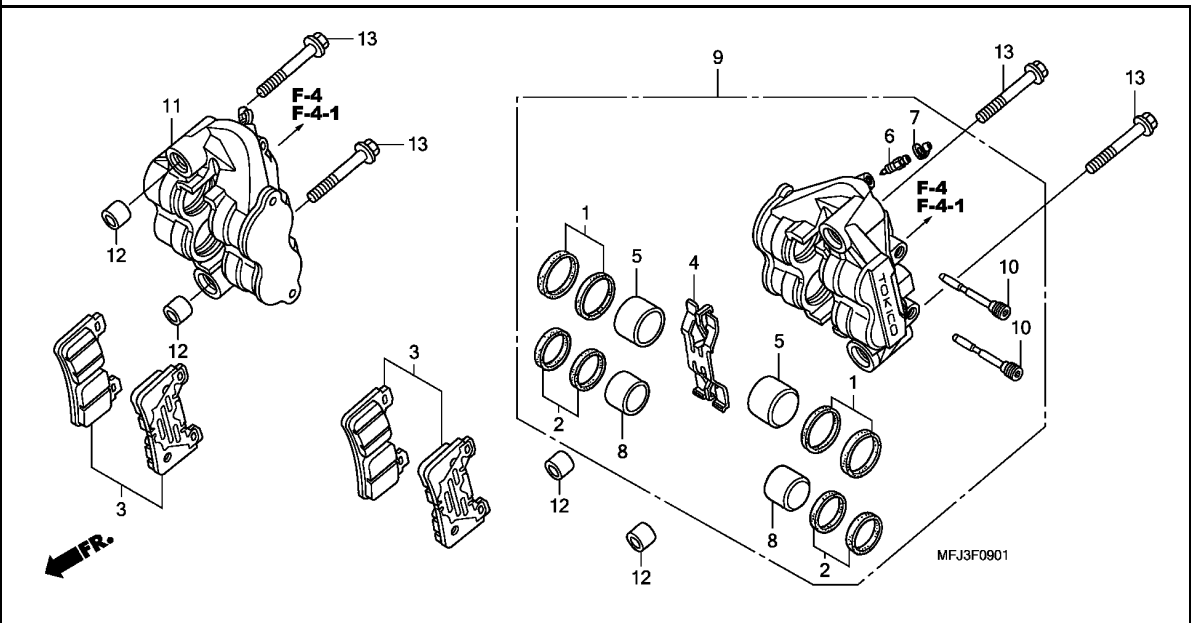

| Ref. No. | L.O.N. | (Relative ref. Number) Description | F.R.T. |
|----------|---------|-------------------------------------------|--------|
| 3 | 7111A0 | SHOE(PAD) SET, BRAKE :LEFT FRONT | 0.2 |
| | 7111A1 | SHOE(PAD) SET, BRAKE :RIGHT FRONT | 0.2 |
| | 7111A2 | SHOE(PAD) SET, BRAKE :BOTH FRONT | 0.4 |
| 5 | 7111D2 | (1,2,8) PISTON, FRONT BRAKE CALIPER :LEFT | 0.7 |
| | | .INCLUDES: Bleed brakes | |
| | 7111D2A | .ABS add | 1.1 |
| | 7111D3 | PISTON, FRONT BRAKE CALIPER :RIGHT | 0.7 |
| | | .INCLUDES: Bleed brakes | |
| | 7111D3A | .ABS add | 1.1 |
| | 7111D4 | PISTON, FRONT BRAKE CALIPER :BOTH | 1.2 |
| | | .INCLUDES: Bleed brakes | |
| | 7111D4A | .ABS add | 1.1 |
| 9 | 7111B5 | CALIPER, FRONT BRAKE :LEFT | 0.4 |
| | | .INCLUDES: Bleed brakes | |
| | 7111B5A | .ABS add | 1.1 |
| | 7111B7 | CALIPER, FRONT BRAKE :BOTH | 0.6 |
| | | .INCLUDES: Bleed brakes | |
| | 7111B7A | .ABS add | 1.1 |

3

| Ref. No. | Part No. | Description | Reqd. QTY | | | | Serial No. | Parts catalogue code |
|----------|----------|---------------|-----------|---|---|---|------------|----------------------|
| | | | 7 | 8 | 9 | A | | |
| | 1 | 06451-MEL-003 | | | 4 | 4 | 4 | 4 |
| | 2 | 06452-MEL-003 | | | 4 | 4 | 4 | 4 |
| | 3 | 06455-MEL-D22 | | | 2 | 2 | 2 | 2 |
| | 4 | 45106-MEL-003 | | | 2 | 2 | 2 | 2 |
| | 5 | 45107-MFL-003 | | | 4 | 4 | 4 | 4 |
| | 6 | 45111-MEL-013 | | | 2 | 2 | 2 | 2 |
| | 7 | 45112-MEL-003 | | | 2 | 2 | 2 | 2 |
| | 8 | 45117-MFL-003 | | | 4 | 4 | 4 | 4 |
| | 9 | 45150-MFL-881 | | | 1 | 1 | - | - |
| | | 45150-MFJ-A51 | | | - | - | 1 | 1 |
| | 10 | 45215-MFL-881 | | | 4 | 4 | 4 | 4 |
| | 11 | 45250-MFL-881 | | | 1 | 1 | - | - |
| | | 45250-MFJ-A51 | | | - | - | 1 | 1 |
| | 12 | 51497-MEL-000 | | | 4 | 4 | 4 | 4 |
| | 13 | 90131-MEL-000 | | | 4 | 4 | 4 | 4 |

F-9-1

FRONT BRAKE CALIPER (CBR600RR9,A/RA9,A)

J 6

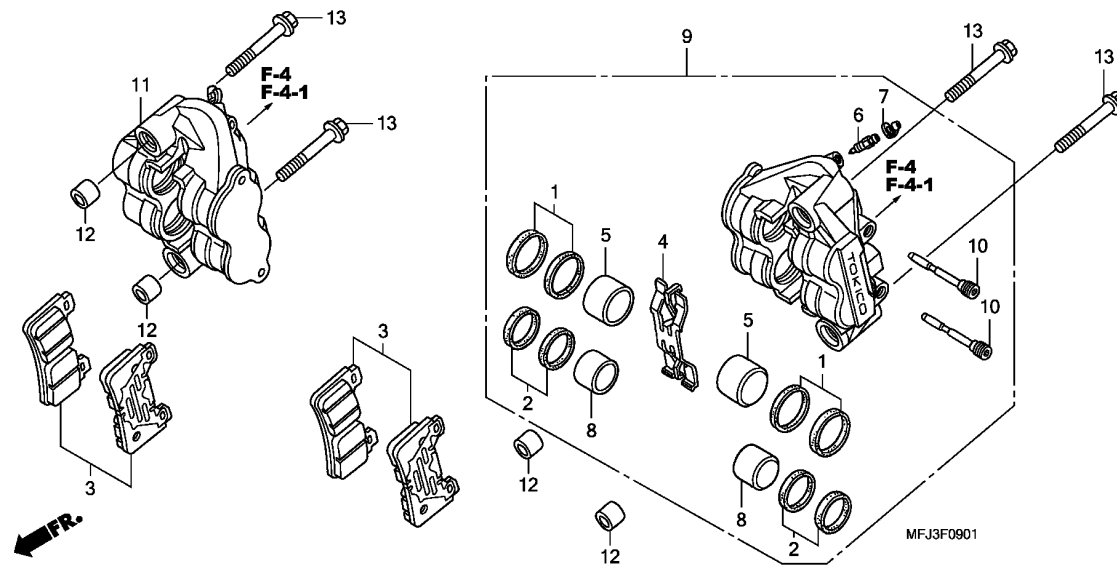

| Ref. No. | L.O.N. | (Relative ref. Number) Description | F.R.T. |
|----------|---------|-----------------------------------------------------------|--------|
| 11 | 7111B6 | CALIPER, FRONT BRAKE :RIGHT .. .INCLUDES: Bleed brakes | 0.4 |
| | 7111B6A | .ABS add | 1.1 |
| | 7111B7 | CALIPER, FRONT BRAKE :BOTHINCLUDES: Bleed brakes | 0.6 |
| | 7111B7A | .ABS add | 1.1 |

F-10

FRONT WHEEL

J 7

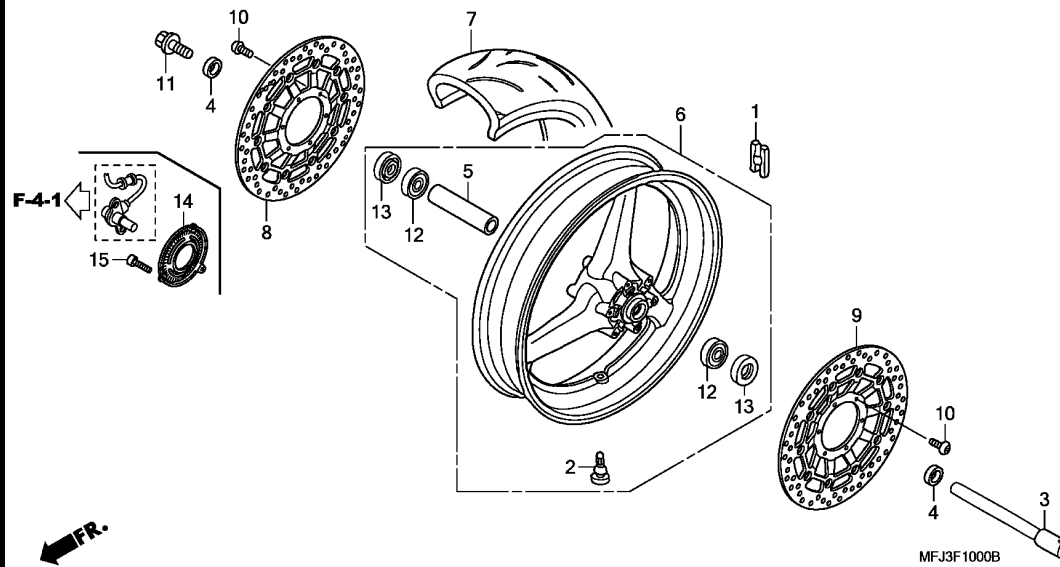

| Ref. No. | L.O.N. | (Relative ref. Number) Description | F.R.T. |
|----------|---------|--------------------------------------|--------|
| 1 | 7101A6 | WEIGHT, BALANCE :FRONT | 0.7 |
| 3 | 710151 | AXLE, FRONT WHEEL | 0.4 |
| 6 | 7101D4 | FRONT WHEEL | 1.2 |
| | | .INCLUDES: Balance | |
| 7 | 710139 | FRONT TIRE(ONE) | 1.1 |
| | | .INCLUDES: Balance | |
| 8 | 7111D8 | DISC, FRONT BRAKE :RIGHT | 0.5 |
| | | 7111D9 DISC, FRONT BRAKE :BOTH | 0.6 |
| 9 | 7111D7 | DISC, FRONT BRAKE :LEFT | 0.5 |
| | | 7111D9 DISC, FRONT BRAKE :BOTH | 0.6 |
| 12 | | (5) | |
| | 710115 | BEARING, FRONT WHEEL(ONE) | 0.6 |
| | 710115G | .Replace 1 bearing add | 0.1 |
| 14 | 7101B0 | RING, PULSER :FRONT | 0.5 |

| Ref. No. | Part No. | Description | Reqd. QTY | | | | | | Serial No. | Parts catalogue code |
|----------|-----------------|-------------------------------------------------|-----------|---------------|----|----|---------------|----|------------------------------------------------------------|----------------------|
| | | | 7 | CBR600RR 8 | 9 | A | CBR600RA 9 | A | | |
| 1 | 42704-MER-D00 | WEIGHT, BALANCE (10G) | N | N | N | N | N | N | | |
| | 42705-MER-D00 | WEIGHT, BALANCE (20G) | N | N | N | N | N | N | | |
| | 42706-MER-D00 | WEIGHT, BALANCE (30G) | N | N | N | N | N | N | | |
| 2 | 42753-ML7-003 | VALVE, RIM (BRIDGESTONE) | 1 | 1 | 1 | 1 | 1 | 1 | | |
| | 42753-ML7-004 | VALVE, RIM (DUNLOP) | 1 | 1 | 1 | 1 | 1 | 1 | | |
| 3 | 44301-MFJ-D00 | AXLE, FR. WHEEL | 1 | 1 | 1 | 1 | - | - | | |
| | 44301-MFJ-A50 | | - | - | - | - | 1 | 1 | | |
| 4 | 44311-MFJ-D00 | COLLAR, FR. WHEEL SIDE | 2 | 2 | 2 | 2 | 2 | 2 | | |
| 5 | 44620-MFJ-D00 | COLLAR, FR. AXLE DISTANCE ... | 1 | 1 | 1 | 1 | 1 | 1 | | |
| 6 | 44650-MFJ-D00ZA | WHEEL SUB ASSY., FR. *TYPE1* | 1 | 1 | - | - | 1 | 1 | | |
| | 44650-MFJ-D60 | WHEEL SUB ASSY., FR. | - | - | 1 | 1 | - | - | ----- BR, BR/A, E, E/A, ED, ED/A, F, F/A, KO, KO/A, U, U/A | |
| | 44650-MFJ-A60 | | - | - | 1 | - | - | - | ----- 2BR, 2BR/A, 2ED, 2ED/A, 2F, 2F/A, 3E, 3E/A | |
| | 44650-MFJ-S20 | | - | - | - | 1 | - | - | ----- 2U, 2U/A | |
| | 44650-MFJ-S20 | | - | - | - | 1 | - | - | ----- 2ED, 2F, 2U, 3E | |
| 7 | 44711-MFJ-D01 | TIRE, FR. (BRIDGESTONE) (120/70ZR17 M/C 58W) | 1 | 1 | - | - | - | - | | |
| | 44711-MFJ-D02 | TIRE, FR. (DUNLOP) (120/70ZR17 M/C 58W) | 1 | 1 | 1 | 1 | 1 | 1 | | |
| | 44711-MFL-003 | TIRE, FR. (BRIDGESTONE) (120/70ZR17 M/C 58W) | - | - | 1 | 1 | 1 | 1 | | |
| 8 | 45120-MFJ-D01 | DISK COMP., R. FR. BRAKE | 1 | 1 | 1 | 1 | - | - | | |
| | 45120-MFJ-A51 | | - | - | - | - | 1 | 1 | | |
| 9 | 45220-MFJ-D01 | DISK COMP., L. FR. BRAKE | 1 | 1 | 1 | 1 | - | - | | |
| | 45220-MFN-D01 | | - | - | - | - | 1 | 1 | | |
| 10 | 90106-MBB-000 | BOLT, DISK, 6X17 | 12 | 12 | 12 | 12 | 12 | 12 | | |
| 11 | 90305-ML7-000 | BOLT, FR. AXLE | 1 | 1 | 1 | 1 | 1 | 1 | | |

3

F-10

FRONT WHEEL

J 8

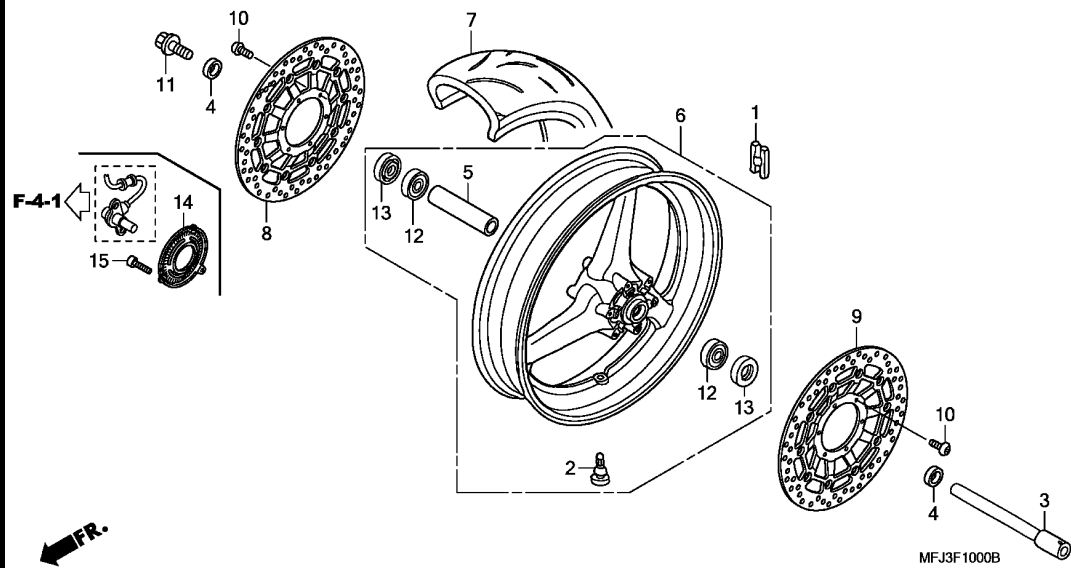

| Ref. No. | Part No. | Description | Reqd. QTY | | | | | | Serial No. | Parts catalogue code |
|----------|---------------|-----------------------------------------|-----------|---------------|---|---|---------------|---|------------|----------------------|
| | | | 7 | CBR600RR 8 | 9 | A | CBR600RA 9 | A | | |
| 12 | 91054-MN8-741 | BEARING, RADIAL BALL, 6004(UU) (NTN) | 2 | 2 | 2 | 2 | 2 | 2 | | |
| 13 | 91257-230-003 | OIL SEAL, 28X42X7(ARAI) | 2 | 2 | 2 | 2 | 2 | 2 | | |
| 14 | 44515-MFJ-A50 | RING, FR. PULSER | - | - | - | - | 1 | 1 | | |
| 15 | 90131-KPB-751 | BOLT, TORX, 5X10 | - | - | - | - | 3 | 3 | | |

3

F-11

REAR BRAKE MASTER CYLINDER(CBR600RR)

J 9

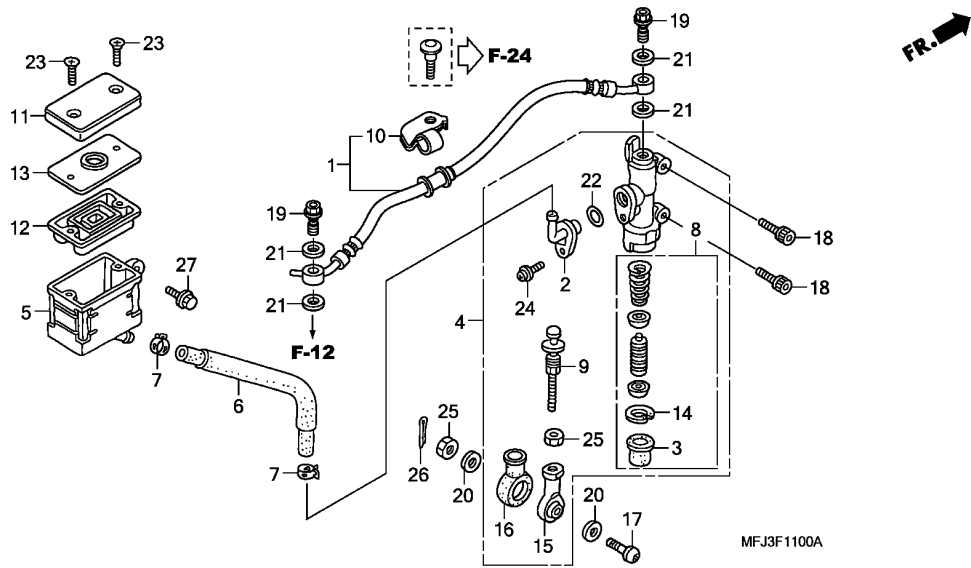

| Ref. No. | L.O.N. | (Relative ref. Number) Description | F.R.T. |
|----------|--------|------------------------------------------------------------------------|--------|
| 1 | 712130 | HOSE, REAR BRAKEINCLUDES: Bleed brakes | 0.4 |
| 4 | 712125 | CYLINDER, REAR BRAKE MASTER .. .INCLUDES: Bleed brakes | 0.5 |
| 5 | 7121F6 | CUP, REAR MASTER CYLINDER OIL .INCLUDES: Bleed brakes | 0.2 |
| 6 | 7121C2 | HOSE, REAR MASTER CYLINDER OIL CUPINCLUDES: Bleed brakes | 0.3 |
| 8 | 7121H0 | PISTON SET, REAR BRAKE MASTER .INCLUDES: Bleed brakes | 0.5 |
| 12 | 7121G7 | DIAPHRAGM, REAR BRAKE MASTER CYLINDER | 0.1 |

3

| Ref. No. | Part No. | Description | Reqd. QTY | | | | | Serial No. | Parts catalogue code |
|----------|---------------|-----------------------------------------|-----------|---------------|---|---|---------------|------------|----------------------|
| | | | 7 | CBR600RR 8 | 9 | A | CBR600RA 9 | | |
| 1 | 43310-MFJ-D02 | HOSE COMP., RR. BRAKE | 1 | 1 | 1 | 1 | - | - | |
| 2 | 43503-MEE-006 | CONNECTOR | 1 | 1 | 1 | 1 | - | - | |
| 3 | 43504-MB2-006 | BOOT COMP. | 1 | 1 | 1 | 1 | - | - | |
| 4 | 43510-MFJ-D01 | CYLINDER SUB ASSY., RR. MASTER | 1 | 1 | 1 | 1 | - | - | |
| 5 | 43511-KV3-831 | CUP COMP., OIL | 1 | 1 | 1 | 1 | - | - | |
| 6 | 43512-MFJ-D01 | HOSE COMP., RR. MASTER CYLINDER | 1 | 1 | 1 | 1 | - | - | |
| 7 | 43514-KS6-701 | CLAMP, MASTER CYLINDER OIL HOSE | 2 | 2 | 2 | 2 | - | - | |
| 8 | 43520-MB2-315 | PISTON SET, MASTER CYLINDER (NISSIN) | 1 | 1 | 1 | 1 | - | - | |
| 9 | 43530-MCZ-006 | ROD COMP., PUSH | 1 | 1 | 1 | 1 | - | - | |
| 10 | 45155-MEE-000 | CLAMPER, BRAKE HOSE BUSH | 1 | 1 | 1 | 1 | - | - | |
| 11 | 45513-KK1-771 | CAP, MASTER CYLINDER | 1 | 1 | 1 | 1 | - | - | |
| 12 | 45520-MG7-006 | DIAPHRAGM | 1 | 1 | 1 | 1 | - | - | |
| 13 | 45521-HA2-006 | PLATE, DIAPHRAGM | 1 | 1 | 1 | 1 | - | - | |
| 14 | 46182-MEL-D21 | CIRCLIP | 1 | 1 | 1 | 1 | - | - | |
| 15 | 46505-MFJ-D01 | ROD, TIE | 1 | 1 | 1 | 1 | - | - | |
| 16 | 46506-MFJ-D00 | COVER, DUST | 1 | 1 | 1 | 1 | - | - | |
| 17 | 90125-MCJ-750 | BOLT, SOCKET, 8X30 | 1 | 1 | 1 | 1 | - | - | |
| 18 | 90135-MEL-000 | BOLT, SOCKET, 6X20 | 2 | 2 | 2 | 2 | - | - | |
| 19 | 90145-MS9-612 | BOLT, OIL, 10X22 | 2 | 2 | 2 | 2 | - | - | |
| 20 | 90443-GC8-000 | WASHER, SPECIAL, 8MM | 2 | 2 | 2 | 2 | - | - | |
| 21 | 90545-300-000 | WASHER, OIL BOLT | 4 | 4 | 4 | 4 | - | - | |
| 22 | 91212-422-006 | O-RING, 14.8X2.4 | 1 | 1 | 1 | 1 | - | - | |

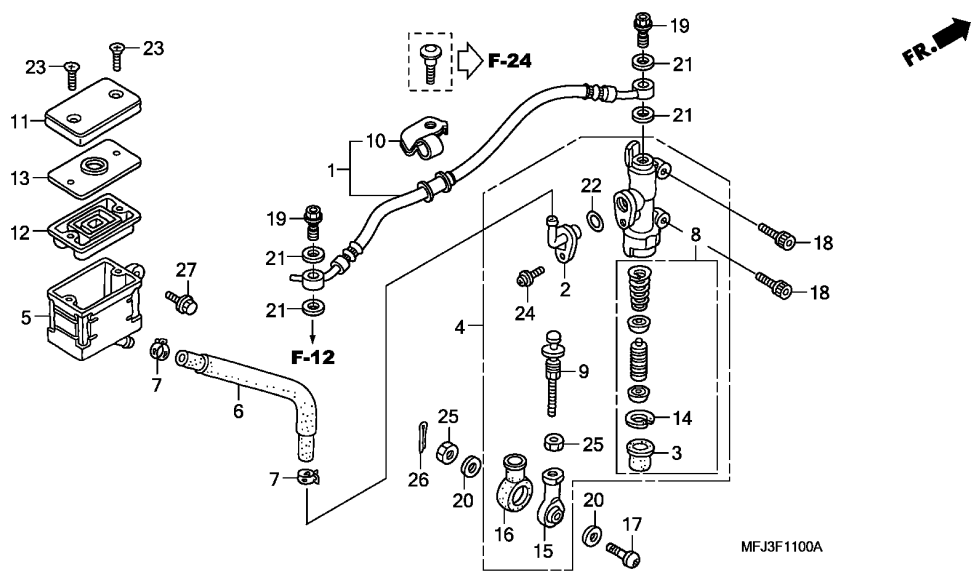

| Ref. No. | Part No. | Description | Reqd. QTY | | | | | | Serial No. | Parts catalogue code |
|----------|----------------|--------------------------|-----------|---|---|---|---|---|-------------------------------------------------------------|----------------------|
| | | | 7 | 8 | 9 | A | 9 | A | | |
| 23 | 93600-04040-1G | SCREW, FLAT, 4X40 | 2 | 2 | 2 | 2 | - | - | | |
| 24 | 93893-04012-17 | SCREW-WASHER, 4X12 | 1 | 1 | 1 | 1 | - | - | | |
| 25 | 94002-08000-0S | NUT, HEX., 8MM | 2 | 2 | 2 | 2 | - | - | | |
| 26 | 94201-16150 | PIN, SPLIT, 1.6X15 | 1 | 1 | - | - | - | - | | |
| | 94201-20150 | PIN, SPLIT, 2.0X15 | - | - | 1 | - | - | - | ----- BR,E,ED,F,KO,U,2BR,2ED,2F,2U,3E | |
| | | | - | - | - | 1 | - | - | ----- BR/A,E/A,ED/A,F/A,KO/A,U/A,2BR/A,2ED/A,2F/A,2U/A,3E/A | |
| 27 | 96300-06016-00 | BOLT, FLANGE, 6X16 | 1 | 1 | 1 | 1 | - | - | | |

F-11-1

REAR BRAKE MASTER CYLINDER(CBR600RA)

J11

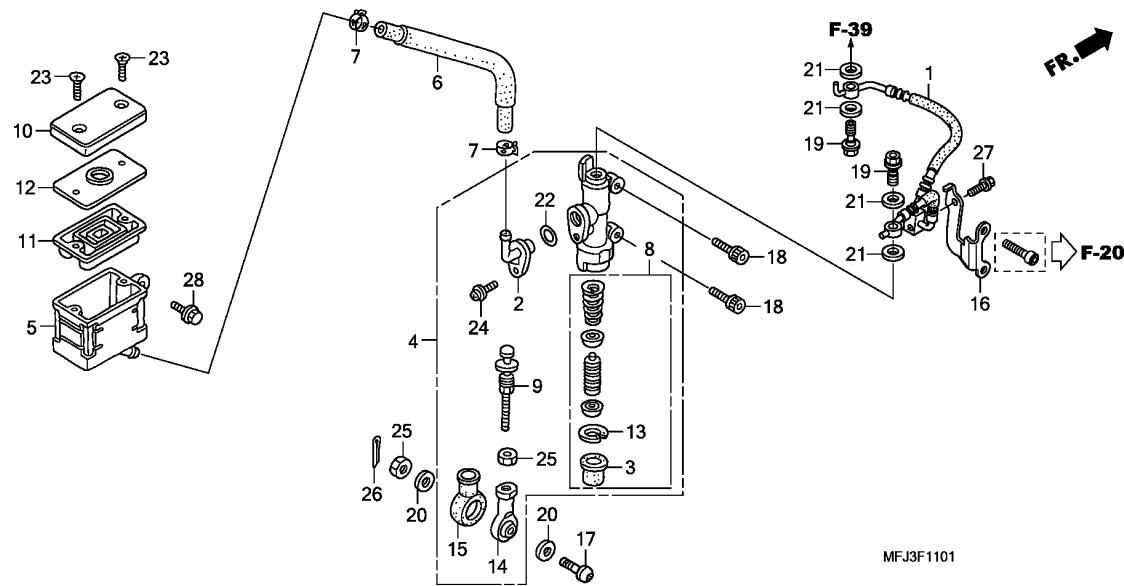

| Ref. No. | L.O.N. | (Relative ref. Number) Description | F.R.T. |
|----------|--------|------------------------------------------------------------------------|--------|
| 1 | 712180 | HOSE A, REAR BRAKEINCLUDES: Bleed brakes | 2.7 |
| 4 | 712125 | CYLINDER, REAR BRAKE MASTER .. .INCLUDES: Bleed brakes | 1.0 |
| 5 | 7121F6 | CUP, REAR MASTER CYLINDER OIL .INCLUDES: Bleed brakes | 0.7 |
| 6 | 7121C2 | HOSE, REAR MASTER CYLINDER OIL CUPINCLUDES: Bleed brakes | 0.8 |
| 8 | 7121H0 | PISTON SET, REAR BRAKE MASTER .INCLUDES: Bleed brakes | 1.0 |
| 11 | 7121G7 | DIAPHRAGM, REAR BRAKE MASTER CYLINDER | 0.1 |

MFJ3F1101

| Ref. No. | Part No. | Description | Reqd. QTY | | | | | Serial No. | Parts catalogue code |
|----------|---------------|-----------------------------------------|-----------|---------------|---|---|---------------|------------|----------------------|
| | | | 7 | CBR600RR 8 | 9 | A | CBR600RA 9 | | |
| 1 | 43310-MFJ-A51 | HOSE COMP. A, RR. BRAKE | - | - | - | - | 1 | 1 | |
| 2 | 43503-MEE-006 | CONNECTOR | - | - | - | - | 1 | 1 | |
| 3 | 43504-MB2-006 | BOOT COMP. | - | - | - | - | 1 | 1 | |
| 4 | 43510-MFJ-D01 | CYLINDER SUB ASSY., RR. MASTER | - | - | - | - | 1 | 1 | |
| 5 | 43511-KV3-831 | CUP COMP., OIL | - | - | - | - | 1 | 1 | |
| 6 | 43512-MFJ-D01 | HOSE COMP., RR. MASTER CYLINDER | - | - | - | - | 1 | 1 | |
| 7 | 43514-KS6-701 | CLAMP, MASTER CYLINDER OIL HOSE | - | - | - | - | 2 | 2 | |
| 8 | 43520-MB2-315 | PISTON SET, MASTER CYLINDER (NISSIN) | - | - | - | - | 1 | 1 | |
| 9 | 43530-MCZ-006 | ROD COMP., PUSH | - | - | - | - | 1 | 1 | |
| 10 | 45513-KK1-771 | CAP, MASTER CYLINDER | - | - | - | - | 1 | 1 | |
| 11 | 45520-MG7-006 | DIAPHRAGM | - | - | - | - | 1 | 1 | |
| 12 | 45521-HA2-006 | PLATE, DIAPHRAGM | - | - | - | - | 1 | 1 | |
| 13 | 46182-MEL-D21 | CIRCLIP | - | - | - | - | 1 | 1 | |
| 14 | 46505-MFJ-D01 | ROD, TIE | - | - | - | - | 1 | 1 | |
| 15 | 46506-MFJ-D00 | COVER, DUST | - | - | - | - | 1 | 1 | |
| 16 | 57461-MFJ-A50 | STAY, RR. HOSE | - | - | - | - | 1 | 1 | |
| 17 | 90125-MCJ-750 | BOLT, SOCKET, 8X30 | - | - | - | - | 1 | 1 | |
| 18 | 90135-MEL-000 | BOLT, SOCKET, 6X20 | - | - | - | - | 2 | 2 | |
| 19 | 90145-MS9-612 | BOLT, OIL, 10X22 | - | - | - | - | 2 | 2 | |
| 20 | 90443-GC8-000 | WASHER, SPECIAL, 8MM | - | - | - | - | 2 | 2 | |
| 21 | 90545-300-000 | WASHER, OIL BOLT | - | - | - | - | 4 | 4 | |
| 22 | 91212-422-006 | O-RING, 14.8X2.4 | - | - | - | - | 1 | 1 | |

3

F-11-1

REAR BRAKE MASTER CYLINDER(CBR600RA)

J12

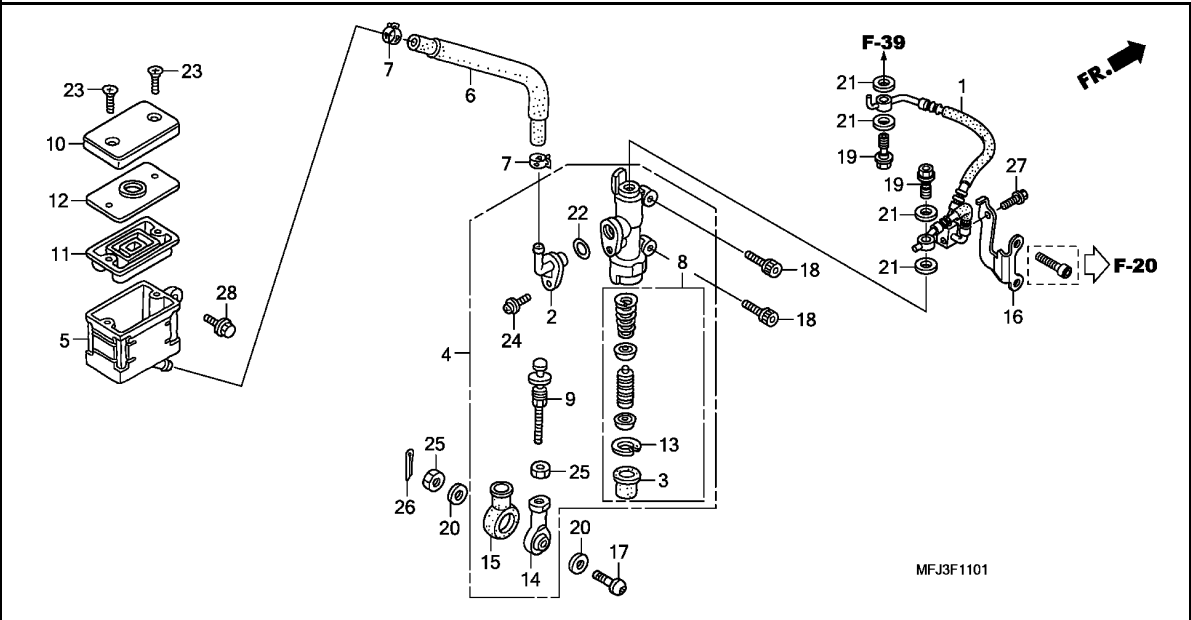

| Ref. No. | Part No. | Description | Reqd. QTY | | | | Serial No. | Parts catalogue code |
|----------|----------------|--------------------------|-----------|---------------|---|---|------------|----------------------|
| | | | 7 | CBR600RR 8 | 9 | A | | |
| 23 | 93600-04040-1G | SCREW, FLAT, 4X40 | - | - | - | - | 2 | 2 |
| 24 | 93893-04012-17 | SCREW-WASHER, 4X12 | - | - | - | - | 1 | 1 |
| 25 | 94002-08000-0S | NUT, HEX., 8MM | - | - | - | - | 2 | 2 |
| 26 | 94201-16150 | PIN, SPLIT, 1.6X15 | - | - | - | - | 1 | - |
| | 94201-20150 | PIN, SPLIT, 2.0X15 | - | - | - | - | 1 | - |
| | | | | | | | | 1 |
| 27 | 96001-06016-07 | BOLT, FLANGE, 6X16 | - | - | - | - | 1 | 1 |
| 28 | 96300-06016-00 | BOLT, FLANGE, 6X16 | - | - | - | - | 1 | 1 |

3

F-12

REAR BRAKE CALIPER (CBR600RR)

J13

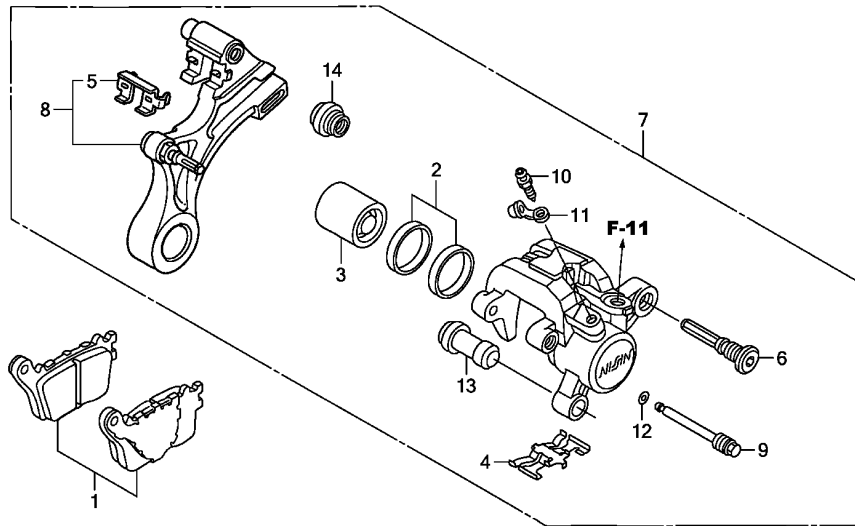

| Ref. No. | L.O.N. | (Relative ref. Number) Description | F.R.T. |
|----------|--------|-----------------------------------------------------------|--------|
| 1 | 711140 | SHOE(PAD) SET, BRAKE :REAR ... (2) | 0.1 |
| 3 | 7111D5 | PISTON, REAR BRAKE CALIPERINCLUDES: Bleed brakes | 0.8 |
| 7 | 711155 | CALIPER, REAR BRAKEINCLUDES: Bleed brakes | 0.7 |
| 8 | 7111C1 | BRACKET, REAR CALIPER | 0.5 |

3

| Ref. No. | Part No. | Description | Reqd. QTY | | | | Serial No. | Parts catalogue code |
|----------|--------------------------------|-------------------------------|-----------|---------------|---|---|------------|----------------------------------|
| | | | 7 | CBR600RR 8 | 9 | A | | |
| 1 | 06435-MEL-D21 06435-MEL-D22 | PAD SET, RR. | 1 | - | - | - | - | ----- E,ED,F ----- BR,KO,MX,U |
| 2 | 06451-166-405 | SEAL SET, PISTON | 1 | 1 | 1 | 1 | - | - |
| 3 | 43107-MEL-D21 | PISTON | 1 | 1 | 1 | 1 | - | - |
| 4 | 43108-MEL-D21 | SPRING, PAD | 1 | 1 | 1 | 1 | - | - |
| 5 | 43112-MEL-D21 | RETAINER | 1 | 1 | 1 | 1 | - | - |
| 6 | 43131-KW3-006 | BOLT, PIN | 1 | 1 | 1 | 1 | - | - |
| 7 | 43150-MFJ-D01 | CALIPER SUB ASSY., RR. BRAKE | 1 | 1 | 1 | 1 | - | - |
| 8 | 43190-MFJ-D01 | BRACKET SUB ASSY., RR. | 1 | 1 | 1 | 1 | - | - |
| 9 | 43215-KZ4-J41 | PIN, HANGER | 1 | 1 | 1 | 1 | - | - |
| 10 | 43352-568-003 | SCREW, BLEEDER (NISSIN) | 1 | 1 | 1 | 1 | - | - |
| 11 | 43353-461-771 | CAP, BLEEDER | 1 | 1 | 1 | 1 | - | - |
| 12 | 45111-MAJ-G41 | RING, STOPPER | 1 | 1 | 1 | 1 | - | - |
| 13 | 45132-166-016 | BOOT, PIN BUSH (NISSIN) | 1 | 1 | 1 | 1 | - | - |
| 14 | 45133-MA3-006 | BOOT B | 1 | 1 | 1 | 1 | - | - |

F-12-1

REAR BRAKE CALIPER (CBR600RA)

J14

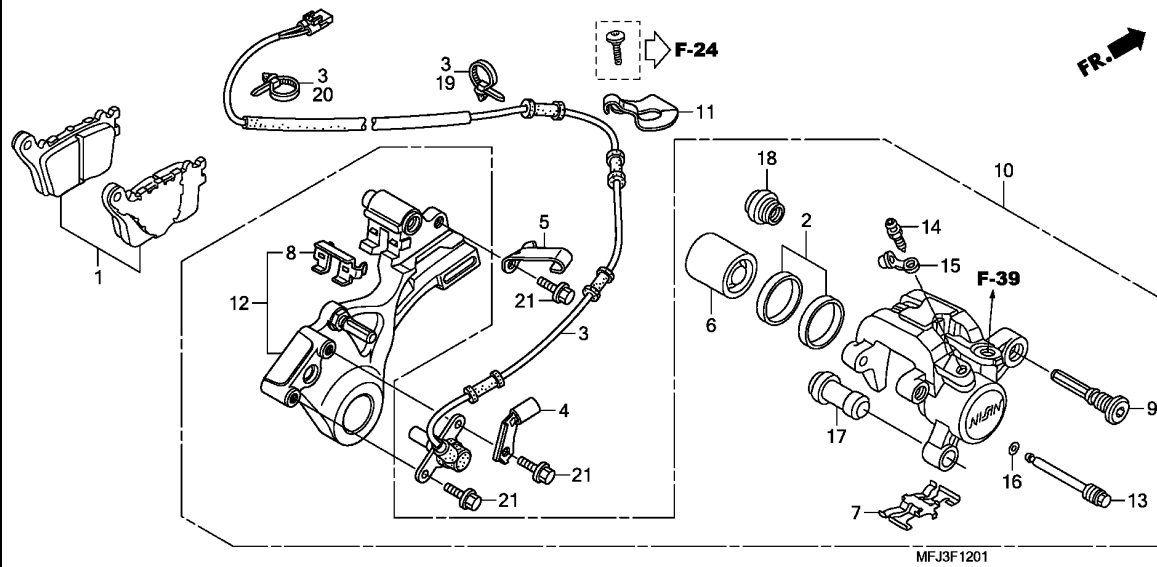

| Ref. No. | L.O.N. | (Relative ref. Number) Description | F.R.T. |
|----------|--------|--------------------------------------------------------|--------|
| 1 | 711140 | SHOE(PAD) SET, BRAKE :REAR ... | 0.1 |
| 3 | 617197 | SENSOR, WHEEL SPEED :REAR | 1.1 |
| 6 | 7111D5 | (2) PISTON, REAR BRAKE CALIPER ... | 1.3 |
| 10 | 711155 | CALIPER, REAR BRAKEINCLUDES: Bleed brakes | 1.2 |
| 12 | 7111C1 | BRACKET, REAR CALIPERINCLUDES: Bleed brakes | 0.5 |

| Ref. No. | Part No. | Description | Reqd. QTY | | | | Serial No. | Parts catalogue code |
|----------|----------------|------------------------------------|-----------|---|---|---|------------|----------------------|
| | | | 7 | 8 | 9 | A | | |
| 1 | 06435-MEL-D22 | PAD SET, RR. | - | - | - | 1 | 1 | |
| 2 | 06451-166-405 | SEAL SET, PISTON | - | - | - | 1 | 1 | |
| 3 | 38510-MFJ-A51 | SENSOR, RR. WHEEL SPEED | - | - | - | 1 | 1 | |
| 4 | 38515-MFJ-A50 | GUIDE A, RR. SENSOR CORD | - | - | - | 1 | 1 | |
| 5 | 38516-MFJ-A50 | GUIDE B, RR. SENSOR CORD | - | - | - | 1 | 1 | |
| 6 | 43107-MEL-D21 | PISTON | - | - | - | 1 | 1 | |
| 7 | 43108-MEL-D21 | SPRING, PAD | - | - | - | 1 | 1 | |
| 8 | 43112-MEL-D21 | RETAINER | - | - | - | 1 | 1 | |
| 9 | 43131-KW3-006 | BOLT, PIN | - | - | - | 1 | 1 | |
| 10 | 43150-MFJ-A51 | CALIPER SUB ASSY., RR. BRAKE | - | - | - | 1 | 1 | |
| 11 | 43155-MFJ-A50 | CLAMPER, RR. BRAKE HOSE | - | - | - | 1 | 1 | |
| 12 | 43190-MFJ-A51 | BRACKET SUB ASSY., RR. | - | - | - | 1 | 1 | |
| 13 | 43215-KZ4-J41 | PIN, HANGER | - | - | - | 1 | 1 | |
| 14 | 43352-568-003 | SCREW, BLEEDER (NISSIN) | - | - | - | 1 | 1 | |
| 15 | 43353-461-771 | CAP, BLEEDER | - | - | - | 1 | 1 | |
| 16 | 45111-MAJ-G41 | RING, STOPPER | - | - | - | 1 | 1 | |
| 17 | 45132-166-016 | BOOT, PIN BUSH (NISSIN) | - | - | - | 1 | 1 | |
| 18 | 45133-MA3-006 | BOOT B | - | - | - | 1 | 1 | |
| 19 | 91541-SOA-003 | CLIP, HARNESS BAND (BLACK) | - | - | - | 1 | 1 | |
| 20 | 91542-SNA-003 | CLIP, HARNESS BAND (DARK BLUE) | - | - | - | 1 | 1 | |
| | | (145MM) | - | - | - | 1 | 1 | |
| | | (164.5MM) | - | - | - | 1 | 1 | |
| 21 | 96001-06014-07 | BOLT, FLANGE, 6X14 | - | - | - | 3 | 3 | |

F-13

REAR WHEEL

J15

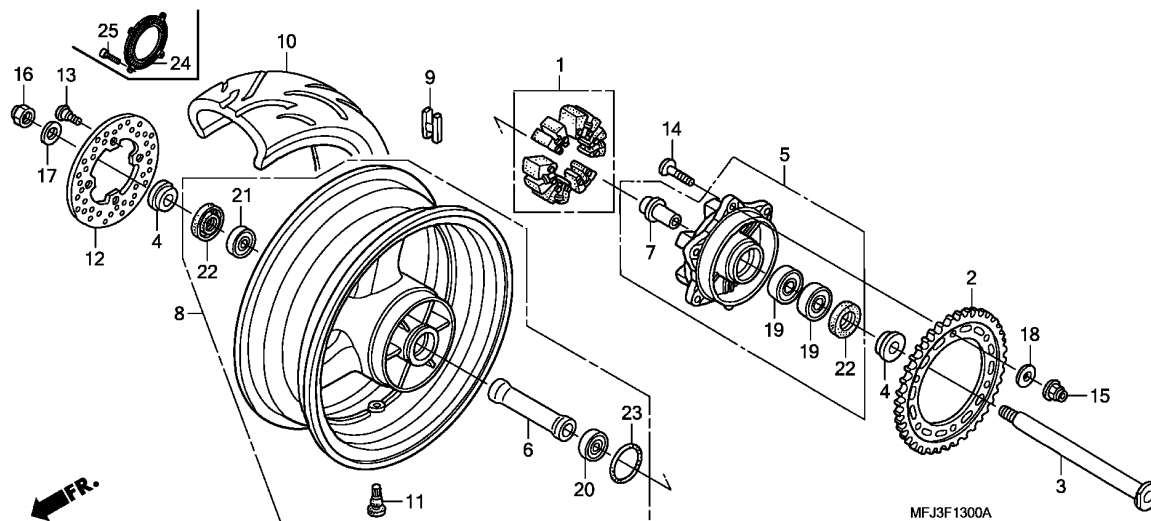

| Ref. No. | L.O.N. | (Relative ref. Number) Description | F.R.T. |
|----------|---------|---------------------------------------|--------|
| 1 | 710157 | DAMPER, REAR WHEEL | 0.4 |
| 2 | 7101A0 | SPROCKET, FINAL DRIVEN | 0.5 |
| 3 | 710160 | AXLE, REAR WHEEL | 0.4 |
| 5 | 7101A4 | FLANGE, FINAL DRIVEN | 0.5 |
| 8 | 710118 | REAR WHEEL | 1.2 |
| | | .INCLUDES: Balance | |
| 9 | 7101E1 | WEIGHT, BALANCE :REAR | 0.7 |
| 10 | 710142 | REAR TIRE(ONE) | 1.1 |
| | | .INCLUDES: Balance | |
| 12 | 711145 | DISC, REAR BRAKE | 0.5 |
| 19 | 7101D1 | BEARING, FINAL DRIVEN FLANGE | 0.6 |
| | | .NOTE: Same time for two units (6,21) | |
| 20 | 710133 | BEARING, REAR WHEEL(ONE) | 0.6 |
| | 710133G | .Replace 1 bearing add | 0.1 |
| 24 | 7101B1 | RING, PULSER :REAR | 0.5 |

3

| Ref. No. | Part No. | Description | Reqd. QTY | | | | | | Serial No. | Parts catalogue code |
|----------|-----------------|-------------------------------------------------|-----------|---------------|---|---|---------------|---|------------------------------------------------------------------------------------------------|----------------------|
| | | | 7 | CBR600RR 8 | 9 | A | CBR600RA 9 | A | | |
| 1 | 06410-MFJ-D00 | DAMPER SET, WHEEL | 1 | 1 | 1 | 1 | 1 | 1 | | |
| 2 | 41201-MFJ-D00 | SPROCKET, FINAL DRIVEN (41T) | 1 | 1 | - | - | - | - | BR, BR/A, E, E/A, ED, ED/A, F, F/A, KO, KO/A, U, U/A, 2ED, 2ED/A, 2F, 2F/A, 2U, 2U/A, 3E, 3E/A | |
| | 41201-MFJ-A00 | SPROCKET, FINAL DRIVEN (42T) | - | - | 1 | 1 | 1 | 1 | MX, MX/A, 2MX, 2MX/A | |
| 3 | 42301-MEE-D00 | AXLE, RR. WHEEL | 1 | 1 | 1 | 1 | 1 | 1 | | |
| 4 | 42311-MCJ-750 | COLLAR, RR. WHEEL SIDE | 2 | 2 | 2 | 2 | 2 | 2 | | |
| 5 | 42615-MEL-000 | FLANGE SUB ASSY., RR. DRIVEN | 1 | 1 | 1 | 1 | 1 | 1 | | |
| 6 | 42620-MFJ-D00 | COLLAR, RR. AXLE DISTANCE ... | 1 | 1 | 1 | 1 | 1 | 1 | | |
| 7 | 42625-MEL-000 | COLLAR B, RR. WHEEL DISTANCE | 1 | 1 | 1 | 1 | 1 | 1 | | |
| 8 | 42650-MFJ-D00ZA | WHEEL SUB ASSY., RR. *TYPE1* | 1 | 1 | - | - | - | - | | |
| | 42650-MFJ-D01ZA | | - | - | 1 | 1 | - | - | BR, BR/A, E, E/A, ED, ED/A, F, F/A, KO, KO/A, U, U/A | |
| | 42650-MFJ-D60 | WHEEL SUB ASSY., RR. | - | - | 1 | - | - | - | 2BR, 2BR/A, 2ED, 2ED/A, 2F, 2F/A, 3E, 3E/A | |
| | 42650-MFJ-A60 | | - | - | 1 | - | - | - | 2U, 2U/A | |
| | 42650-MFJ-S20 | | - | - | - | 1 | - | - | 2ED, 2F, 2U, 3E | |
| 9 | 42704-MER-D00 | WEIGHT, BALANCE (10G) | N | N | N | N | N | N | | |
| | 42705-MER-D00 | WEIGHT, BALANCE (20G) | N | N | N | N | N | N | | |
| | 42706-MER-D00 | WEIGHT, BALANCE (30G) | N | N | N | N | N | N | | |
| 10 | 42711-MFJ-D01 | TIRE, RR. (BRIDGESTONE) (180/55ZR17 M/C 73W) | 1 | 1 | 1 | 1 | 1 | 1 | | |
| | 42711-MFJ-D02 | TIRE, RR. (DUNLOP) (180/55ZR17M/C 73W) | 1 | 1 | 1 | 1 | 1 | 1 | | |
| 11 | 42753-ML7-003 | VALVE, RIM (BRIDGESTONE) | 1 | 1 | 1 | 1 | 1 | 1 | | |
| | 42753-ML7-004 | VALVE, RIM (DUNLOP) | 1 | 1 | 1 | 1 | 1 | 1 | | |
| 12 | 43251-MEE-000 | DISK, RR. BRAKE | 1 | 1 | 1 | 1 | - | - | | |
| | 43251-MFJ-A51 | | - | - | - | - | 1 | 1 | | |

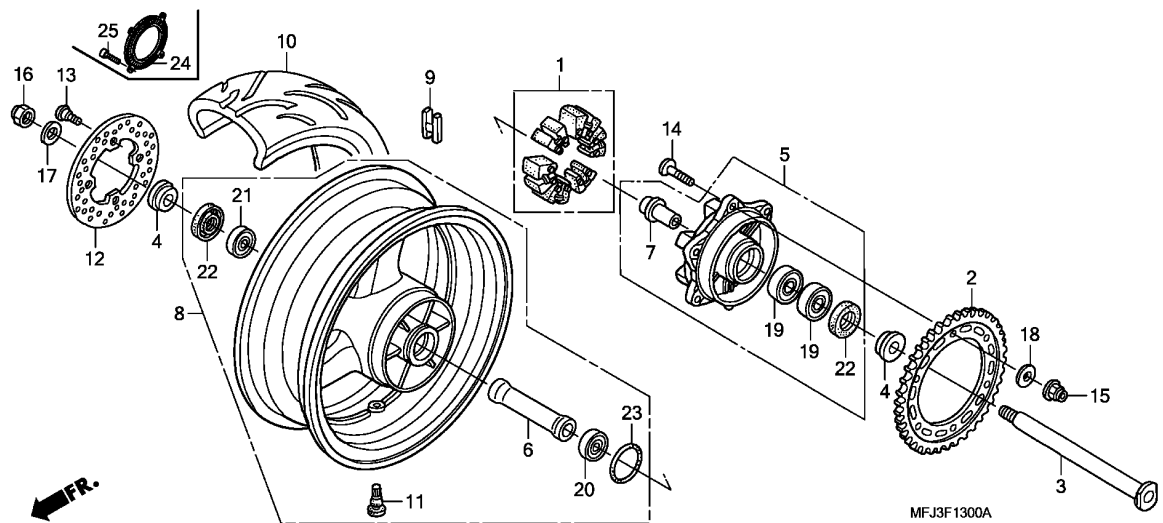

| Ref. No. | Part No. | Description | Reqd. QTY | | | | | | Serial No. | Parts catalogue code |
|----------|---------------|--------------------------------|-----------|---------------|---|---|---------------|---|------------|----------------------|
| | | | 7 | CBR600RR 8 | 9 | A | CBR600RA 9 | A | | |
| 13 | 90105-MV9-003 | BOLT, DISK, 8X24(TSUKIBOSHI) | 4 | 4 | 4 | 4 | 4 | 4 | | |
| 14 | 90121-MCF-D30 | BOLT, 10X30 | 6 | 6 | 6 | 6 | 6 | 6 | | |
| 15 | 90304-KAE-871 | NUT, U, 10MM | 6 | 6 | 6 | 6 | 6 | 6 | | |
| 16 | 90306-MCF-D00 | NUT, U, 22MM | 1 | 1 | 1 | 1 | - | - | | |
| | 90305-MFJ-A50 | U-NUT, 22MM | - | - | - | - | 1 | 1 | | |
| 17 | 90401-MCJ-000 | WASHER, 23X37X2.5 | 1 | 1 | 1 | 1 | 1 | 1 | | |
| 18 | 90502-MCF-000 | WASHER, 10MM | 6 | 6 | 6 | 6 | 6 | 6 | | |
| 19 | 91051-HA7-671 | BEARING, RADIAL BALL, 28X52X12 | 2 | 2 | 2 | 2 | 2 | 2 | | |
| 20 | 91052-MCF-003 | BEARING, RADIAL BALL, 6005 | 1 | 1 | 1 | 1 | 1 | 1 | | |
| 21 | 91053-MAZ-003 | BEARING, RADIAL BALL, 6205X2 | 1 | 1 | 1 | 1 | 1 | 1 | | |
| 22 | 91254-MEE-003 | DUST SEAL, 35X52X7.5 | 2 | 2 | 2 | 2 | 2 | 2 | | |
| 23 | 91352-MCF-003 | O-RING, 51X2 | 1 | 1 | 1 | 1 | 1 | 1 | | |
| 24 | 42515-MFJ-A50 | RING, RR. PULSER | - | - | - | - | 1 | 1 | | |
| 25 | 90131-MFJ-A50 | BOLT, TORX, 5X7 | - | - | - | - | 4 | 4 | | |



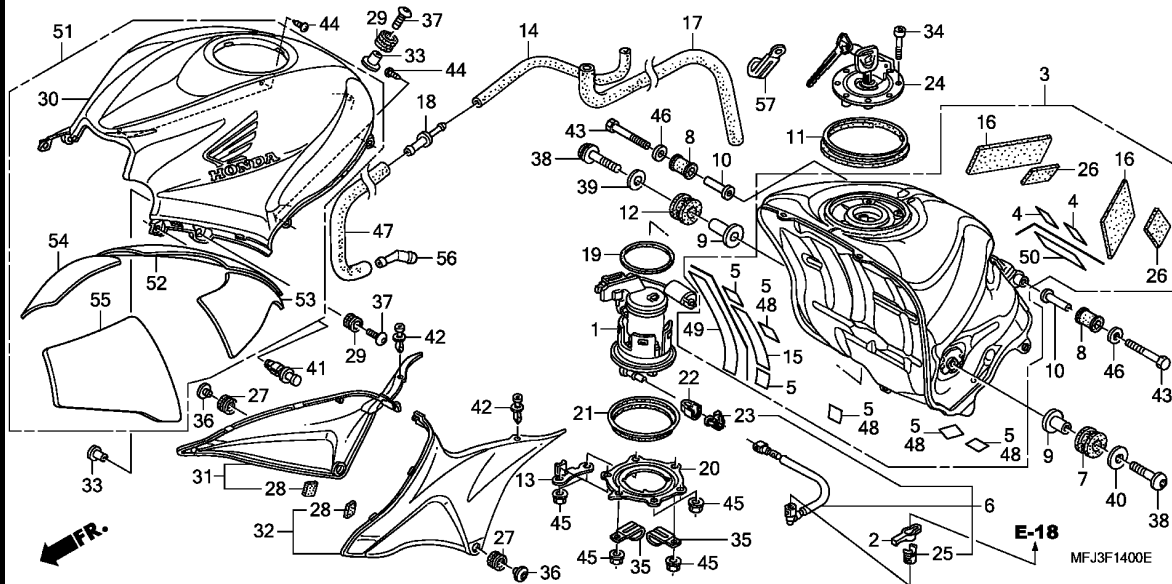

| Ref. No. | L.O.N. | (Relative ref. Number) Description | F.R.T. |
|----------|--------|------------------------------------|--------|
| 1 | 310120 | PUMP ASSY., FUEL | 0.8 |
| | 3101E6 | PUMP ASSY., FUEL(A) | 0.9 |
| | | .NOTE: '09 model | |
| 3 | 310100 | TANK, FUEL | 0.9 |
| | 3101E2 | TANK, FUEL(A) | 1.0 |
| | | .NOTE: '09 model | |
| 6 | 3101C2 | HOSE, FUEL FEED :PRIMARY | 0.7 |
| | 3101F1 | HOSE, FUEL FEED(A) :PRIMARY .. | 0.8 |
| | | .NOTE: '09 model | |
| 11 | 3101C4 | SEAL, FUEL TANK | 0.5 |
| 24 | 3101C1 | LOCKING FUEL TANK CAP | 0.1 |
| 30 | | (51) | |
| | 4131H5 | SHELTER, TOP | 0.6 |
| 31 | 4131Q7 | COVER, TANK SIDE :RIGHT | 0.6 |
| | 4131Q8 | COVER, TANK SIDE :BOTH | 0.6 |
| 32 | 4131Q6 | COVER, TANK SIDE :LEFT | 0.6 |
| | 4131Q8 | COVER, TANK SIDE :BOTH | 0.6 |

3

| Ref. No. | Part No. | Description | Reqd. QTY | | | | | | Serial No. | Parts catalogue code |
|----------|---------------|--------------------------------|-----------|---------------|---|---|---------------|---|------------|----------------------|
| | | | 7 | CBR600RR 8 | 9 | A | CBR600RA 9 | A | | |
| 1 | 16700-MFJ-D01 | PUMP ASSY., FUEL | 1 | 1 | 1 | 1 | 1 | 1 | | |
| 2 | 16719-MFJ-D00 | DAMPER, CONNECTOR | 1 | 1 | 1 | 1 | 1 | 1 | | |
| 3 | 17500-MFJ-D00 | TANK SET, FUEL | 1 | - | - | - | - | - | | |
| | 17500-MFJ-D10 | | - | 1 | 1 | 1 | 1 | 1 | | |
| 4 | 17503-KCM-620 | FILM, PROTECTOR | 2 | - | - | - | - | - | | |
| 5 | 17518-MY9-690 | PROTECTOR | 6 | - | - | - | - | - | | |
| 6 | 17526-MFJ-D01 | HOSE COMP. B, FUEL FEED | 1 | 1 | 1 | 1 | 1 | 1 | | |
| 7 | 17533-MEL-000 | RUBBER, L. FR. TANK MOUNTING | 1 | 1 | 1 | 1 | 1 | 1 | | |
| 8 | 17534-MFJ-D00 | RUBBER, RR. TANK MOUNTING ... | 2 | 2 | 2 | 2 | 2 | 2 | | |
| 9 | 17535-MEL-D20 | COLLAR, FR. TANK SETTING | 2 | 2 | 2 | 2 | 2 | 2 | | |
| 10 | 17538-MEE-D00 | COLLAR, RR. TANK SETTING | 2 | 2 | 2 | 2 | 2 | 2 | | |
| 11 | 17543-MEE-000 | SEAL, FUEL TANK | 1 | 1 | 1 | 1 | 1 | 1 | | |
| 12 | 17545-MEL-000 | RUBBER, R. FR. TANK MOUNTING | 1 | 1 | 1 | 1 | 1 | 1 | | |
| 13 | 17553-MFJ-D00 | GUIDE, BREATHER TUBE | 1 | 1 | 1 | 1 | 1 | 1 | | |
| 14 | 17555-MFJ-D00 | TUBE, BREATHER | 1 | 1 | 1 | 1 | 1 | 1 | | |
| 15 | 17557-MEE-300 | FILM B, PROTECTOR | 1 | - | - | - | - | - | | |
| 16 | 17558-MEE-940 | CUSHION, FUEL TANK | 2 | 2 | 2 | 2 | 2 | 2 | | |
| 17 | 17559-MFJ-D00 | TUBE, DRAIN | 1 | 1 | - | - | - | - | | |
| | 17559-MFJ-A40 | | - | - | 1 | 1 | 1 | 1 | | |
| 18 | 17561-MEE-000 | JOINT, BREATHER TUBE | 1 | 1 | 1 | 1 | 1 | 1 | | |
| 19 | 17574-MFJ-D00 | PACKING, FUEL PUMP | 1 | 1 | 1 | 1 | 1 | 1 | | |
| 20 | 17575-MFJ-D00 | PLATE, FUEL PUMP SETTING | 1 | 1 | 1 | 1 | 1 | 1 | | |
| 21 | 17576-MFJ-D00 | SEAL, OUTER | 1 | 1 | 1 | 1 | 1 | 1 | | |
| 22 | 17580-MFJ-D00 | COVER, FUEL CONNECTOR | 1 | 1 | 1 | 1 | 1 | 1 | | |
| 23 | 17585-MEW-920 | RETAINER | 1 | - | - | - | - | - | | |

| Ref. No. | Part No. | Description | Reqd. QTY | | | | | | Serial No. | Parts catalogue code |
|----------|-----------------|---------------------------------------------------------|-----------|---------------|---|---|---------------|---|------------|------------------------------------------------------|
| | | | 7 | CBR600RR 8 | 9 | A | CBR600RA 9 | A | | |
| 23) | 17711-SOX-931 | RETAINER (BLUE GREEN)(TOKAI) | - | 1 | 1 | 1 | 1 | 1 | | |
| 24 | 17620-MCJ-751 | CAP COMP., FUEL FILLER | 1 | 1 | - | 1 | 1 | 1 | | |
| | 17620-MFJ-A60 | | - | - | 1 | - | - | - | ----- | BR, BR/A, E, E/A, ED, ED/A, F, F/A, KO, KO/A, U, U/A |
| 25 | 17711-SOX-931 | RETAINER (BLUE GREEN)(TOKAI) | 1 | 1 | 1 | 1 | 1 | 1 | ----- | 2BR, 2BR/A, 2ED, 2ED/A, 2F, 2F/A, 2U, 2U/A, 3E, 3E/A |
| 26 | 50322-MEC-000 | SPONGE, RUBBER | 2 | 2 | 2 | 2 | 2 | 2 | | |
| 27 | 64535-MFJ-D00 | RUBBER, SIDE COVER | 2 | 2 | 2 | 2 | 2 | 2 | | |
| 28 | 77182-KTB-300 | RUBBER, SPACER | 2 | 2 | 2 | 2 | 2 | 2 | | |
| 29 | 80101-165-000 | RUBBER, RR. FENDER CUSHION .. | 3 | 3 | 3 | 3 | 3 | 3 | | |
| 30 | 83150-MFJ-D00ZF | SHELTER, TOP *TYPE2*(WL) (BODY COLOR;R157BA) | 1 | - | - | - | - | - | ----- | E, ED, F, KO, U |
| | 83150-MFJ-D00ZG | SHELTER, TOP *TYPE3*(WL) (BODY COLOR;NHA66BA) | 1 | - | - | - | - | - | ----- | E, ED, F, U |
| | 83150-MFJ-D00ZH | SHELTER, TOP *TYPE4*(WL) | 1 | - | - | - | - | - | ----- | E, ED, F, U |
| | 83150-MFJ-D00ZJ | SHELTER, TOP *TYPE1 1*(WL) | 1 | - | - | - | - | - | ----- | E, ED, F, KO, U |
| | 83150-MFJ-D00ZL | SHELTER, TOP *TYPE10*(WL) ... | 1 | - | - | - | - | - | ----- | BR |
| | 83150-MFJ-D00ZM | SHELTER, TOP *TYPE11*(WL) ... | 1 | - | - | - | - | - | ----- | BR |
| | 83150-MFJ-D00ZN | SHELTER, TOP *TYPE12*(WL) ... | 1 | - | - | - | - | - | ----- | BR |
| | 83150-MFJ-D00ZQ | SHELTER, TOP *TYPE6*(WL) | 1 | - | - | - | - | - | ----- | MX |
| | 83150-MFJ-D00ZR | SHELTER, TOP *TYPE7*(WL) | 1 | - | 1 | - | - | - | ----- | BR, BR/A, E, E/A, ED, ED/A, F, F/A, KO, KO/A, U, U/A |
| | 83150-MFJ-D00ZS | SHELTER, TOP *TYPE8*(WL) | 1 | - | - | - | - | - | ----- | MX |
| | 83150-MFJ-D00ZT | SHELTER, TOP *TYPE5*(WL) | 1 | - | - | - | - | - | ----- | MX |
| | 83150-MFJ-D10ZH | SHELTER, TOP *TYPE2 1*(WL) | - | 1 | - | - | - | - | ----- | BR, BR/A, E, E/A, ED, ED/A, F, F/A, U, U/A |
| | 83150-MFJ-D10ZP | SHELTER, TOP *TYPE1 1*(WL) | - | 1 | - | - | - | - | ----- | 2ED, 2ED/A, 2F, 2F/A, 2U, 2U/A, 3E, 3E/A |
| | 83150-MFJ-A40ZE | SHELTER, TOP *TYPE1*(WL) | - | - | 1 | - | 1 | - | ----- | BR, BR/A, E, E/A, ED, ED/A, F, F/A |
| | 83150-MFJ-A40ZF | SHELTER, TOP *TYPE2*(WL) | - | - | 1 | - | 1 | - | ----- | KO, KO/A |
| | 83150-MFJ-A40ZH | SHELTER, TOP *TYPE4*(WL) | - | - | 1 | - | 1 | - | ----- | BR, BR/A |
| | 83150-MFJ-D60ZA | SHELTER, TOP *TYPE1*(WL) | - | - | 1 | - | 1 | - | ----- | E, E/A, ED, ED/A, F, F/A, KO, KO/A |
| | 83150-MFJ-305ZA | SHELTER SET, TOP *TYPE1*(WL) | - | - | 1 | - | 1 | - | ----- | E, E/A, ED, ED/A, F, F/A |
| | 83150-MFJ-305ZB | SHELTER SET, TOP *TYPE2*(WL) | - | - | 1 | - | 1 | - | ----- | KO, KO/A |
| | 83150-MFJ-305ZC | SHELTER SET, TOP *TYPE3*(WL) | - | - | 1 | - | 1 | - | ----- | 2BR, 2BR/A, 2ED, 2ED/A, 2F, 2F/A, 3E, 3E/A |
| | 83150-MFJ-305ZD | SHELTER SET, TOP *TYPE4*(WL) | - | - | 1 | - | 1 | - | ----- | U, U/A |
| | 83150-MFJ-306ZA | SHELTER SET, TOP (WL) *NH198P*. PEARL SEASHELL WHITE | - | - | 1 | - | - | - | ----- | U, U/A |
| | 83150-MFJ-306ZB | SHELTER SET, TOP *TYPE1*(WL) | - | - | 1 | - | - | - | ----- | 2U |
| | 83150-MFJ-G30ZA | | - | - | - | 1 | - | 1 | ----- | 2U/A |
| | 83150-MFJ-G30ZB | SHELTER SET, TOP *TYPE2*(WL) | - | - | - | 1 | - | 1 | ----- | E, ED, F |
| | 83150-MFJ-G30ZC | SHELTER SET, TOP *TYPE4*(WL) | - | - | - | 1 | - | 1 | ----- | KO |
| | 83150-MFJ-S30ZA | SHELTER SET, TOP (WL) *NHA66P*. PEARL SUNBEAM WHITE | - | - | - | 1 | - | - | ----- | E, ED, F |
| | 83150-MFJ-307ZA | SHELTER SET, TOP *TYPE1*(WL) | - | - | - | 1 | - | - | ----- | KO |
| | 83150-MFJ-307ZB | SHELTER SET, TOP *TYPE2*(WL) | - | - | - | 1 | - | 1 | ----- | E, ED, F |
| | 83150-MFJ-307ZC | SHELTER SET, TOP *TYPE4*(WL) | - | - | - | 1 | - | - | ----- | E, ED, F |
| | 83150-MFJ-309ZA | SHELTER SET, TOP (WL) *NHA66P*. PEARL SUNBEAM WHITE | - | - | - | 1 | - | - | ----- | KO |
| 31 | 83600-MFJ-D00 | COVER, R. SIDE | 1 | 1 | 1 | 1 | 1 | 1 | | |
| 32 | 83700-MFJ-D00 | COVER, L. SIDE | 1 | 1 | 1 | 1 | 1 | 1 | | |
| 33 | 84706-163-670 | COLLAR, TAILLIGHT MOUNTING .. | 3 | 3 | 3 | 3 | 3 | 3 | | |
| 34 | 90074-MT4-000 | BOLT, SOCKET, 4X21 | 3 | 3 | 3 | 3 | 3 | 3 | | |



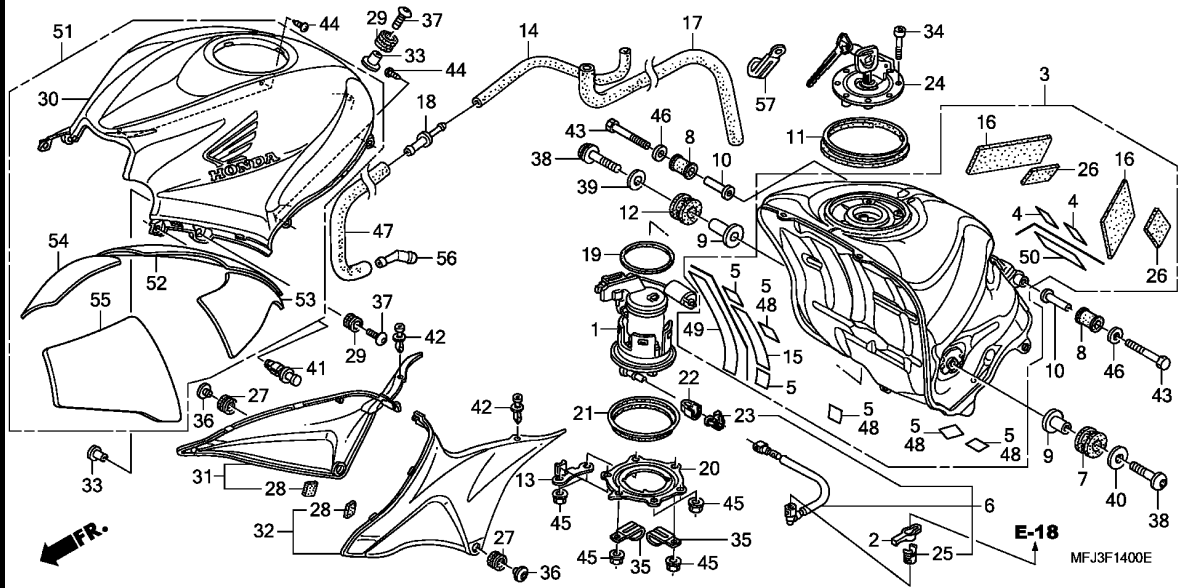

| Ref. No. | Part No. | Description | Reqd. QTY | | | | | | Serial No. | Parts catalogue code |
|----------|-----------------|------------------------------|-----------|---|---|---|---|---|----------------------|----------------------|
| | | | 7 | 8 | 9 | A | 9 | A | | |
| 35 | 90105-727-000 | CLIP, 2X50 | 2 | 2 | 2 | 2 | 2 | 2 | | |
| 36 | 90114-MFJ-D00 | SCREW, SPECIAL, 5X6 | 2 | 2 | 2 | 2 | 2 | 2 | | |
| 37 | 90118-MEJ-J00 | SCREW, PAN, 6X20 | 3 | 3 | 3 | 3 | 3 | 3 | | |
| 38 | 90128-KL4-000 | BOLT, SPROCKET FIXING | 2 | 2 | 2 | 2 | 2 | 2 | | |
| 39 | 90524-030-000 | WASHER A, HANDLE HOLDER | | | | | | | | |
| | | SETTING | 1 | 1 | 1 | 1 | 1 | 1 | | |
| 40 | 90534-750-000 | WASHER, 8.5MM | 1 | 1 | 1 | 1 | 1 | 1 | | |
| 41 | 90657-SB0-003 | CLIP, SPLASH SHIELD | 2 | 2 | 2 | 2 | 2 | 2 | | |
| 42 | 90683-GR1-003 | CLIP, BODY COVER | 2 | 2 | 2 | 2 | 2 | 2 | | |
| 43 | 92201-06040-0A | BOLT, HEX., 6X40 | 2 | 2 | 2 | 2 | 2 | 2 | | |
| 44 | 93903-24280 | SCREW, TAPPING, 4X10 | 4 | 4 | 4 | 4 | 4 | 4 | | |
| 45 | 94050-06080 | NUT, FLANGE, 6MM | 6 | 6 | 6 | 6 | 6 | 6 | | |
| 46 | 94103-06000 | WASHER, PLAIN, 6MM | 2 | 2 | 2 | 2 | 2 | 2 | | |
| 47 | 95005-80470-20 | TUBE, 8X470(95005-80001-20M) | 1 | - | - | - | - | - | | |
| | 95005-80500-20 | TUBE, 8X500(95005-80001-20M) | - | 1 | - | - | - | - | | |
| | 17557-MFJ-A40 | TUBE, 8X590 | - | - | 1 | 1 | 1 | 1 | | |
| 48 | 17528-MR4-900 | TAPE, TANK GUARD | - | 4 | 4 | 4 | 4 | 4 | | |
| 49 | 17554-MFJ-D10 | FILM A, PROTECTOR | - | 1 | 1 | 1 | 1 | 1 | | |
| 50 | 17557-MFJ-D10 | FILM B, PROTECTOR | - | 1 | 1 | 1 | 1 | 1 | | |
| 51 | 83100-MFJ-A00ZF | SHELTER SET, TOP *TYPE6*(WL) | - | 1 | - | - | - | - | MX, MX/A | |
| | 83100-MFJ-A10ZH | SHELTER SET, TOP *TYPE3*(WL) | - | 1 | - | - | - | - | MX, MX/A | |
| | 83100-MFJ-A10ZK | SHELTER SET, TOP *TYPE4 | 1* | - | - | - | - | - | | |
| | | (WL) | - | 1 | - | - | - | - | MX, MX/A | |
| | 83100-MFJ-A30ZB | SHELTER SET, TOP *TYPE1*(WL) | - | 1 | - | - | - | - | 2MX, 2MX/A | |
| 52 | 83161-MFJ-A00 | MAT, R. RR. TOP SHELTER | - | 1 | - | - | - | - | MX, MX/A, 2MX, 2MX/A | |

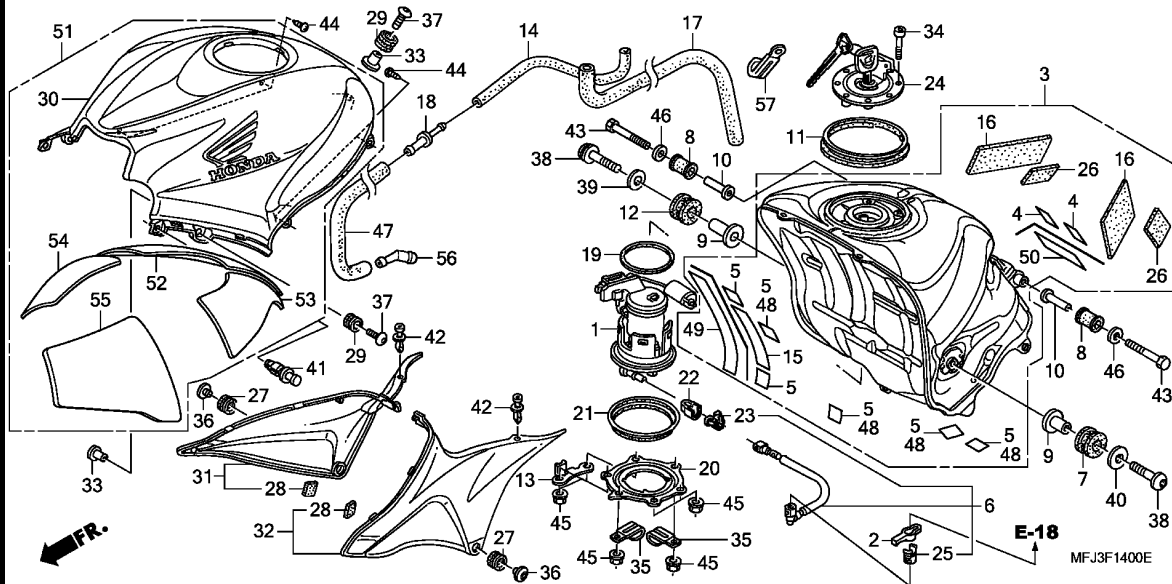

| Ref. No. | Part No. | Description | Reqd. QTY | | | | | Serial No. | Parts catalogue code |
|----------|---------------|-------------------------|-----------|---------------|---|---|---------------|------------|------------------------------------------------------------------|
| | | | 7 | CBR600RR 8 | 9 | A | CBR600RA 9 | | |
| 53 | 83162-MFJ-A00 | MAT, L. RR. TOP SHELTER | - | 1 | - | - | - | - | MX, MX/A, 2MX, 2MX/A |
| 54 | 83165-MFJ-A00 | MAT, R. FR. TOP SHELTER | - | 1 | - | - | - | - | MX, MX/A, 2MX, 2MX/A |
| 55 | 83166-MFJ-A00 | MAT, L. FR. TOP SHELTER | - | 1 | - | - | - | - | MX, MX/A, 2MX, 2MX/A |
| 56 | 19103-ML7-000 | JOINT, TUBE | - | 1 | - | - | - | - | BR/A, E/A, ED/A, F/A, KO/A, MX/A, 2ED/A, 2F/A, 2MX/A, 2U/A, 3E/A |
| | | | - | 1 | - | - | - | 8M100051 | KO |
| | | | - | 1 | - | - | - | 8M100400 | U, U/A, 2U |
| | | | - | 1 | - | - | - | 8M100487 | F, 2F |
| | | | - | 1 | - | - | - | 8M101019 | BR, MX, 2MX |
| 57 | 91410-679-000 | CLIP, 2X60 | - | 1 | - | - | - | 8M105967 | E, ED, 2ED, 3E |
| | | | - | - | 1 | 1 | 1 | 1 | |



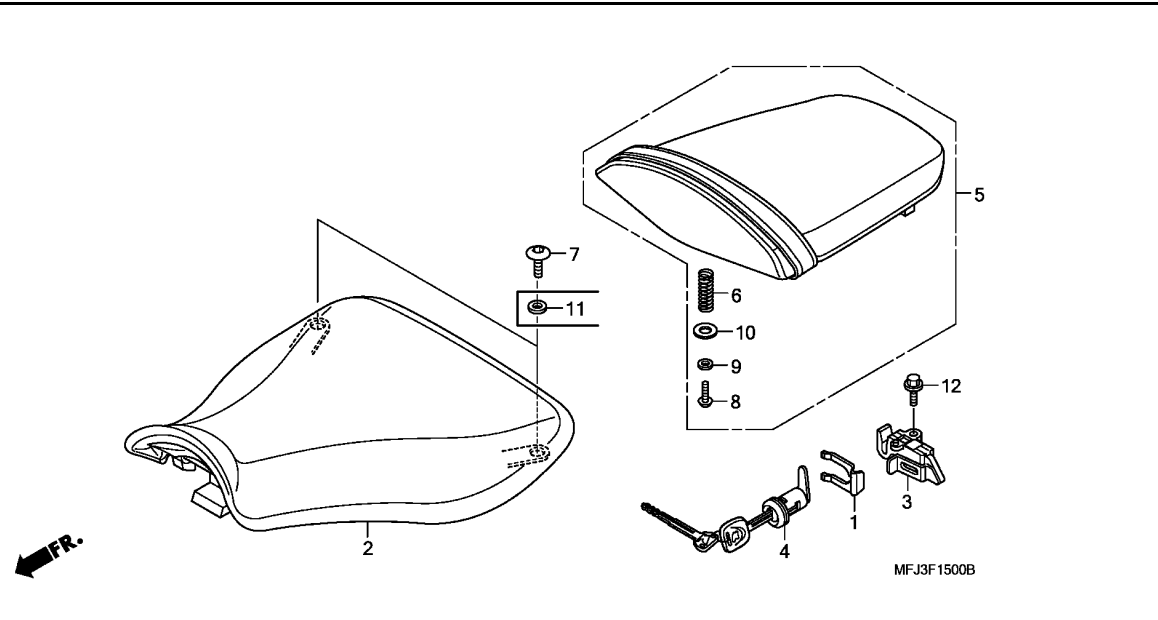

| Ref. No. | L.O.N. | (Relative ref. Number) Description | F.R.T. |
|----------|--------|------------------------------------|--------|
| 2 | 413150 | SEAT | 0.1 |
| 3 | 4131N5 | HOOK, SEAT CATCH | 0.2 |
| 4 | 4131F2 | KEY, SEAT LOCK | 0.2 |

3

| Ref. No. | Part No. | Description | Reqd. QTY | | | | | | Serial No. | Parts catalogue code |
|----------|----------------|--------------------------------|-----------|---------------|---|---|---------------|---|------------|-----------------------------------------|
| | | | 7 | CBR600RR 8 | 9 | A | CBR600RA 9 | A | | |
| 1 | 75581-GN8-920 | SPRING, LOCK KEY SETTING | 1 | 1 | 1 | 1 | 1 | 1 | | |
| 2 | 77100-MFJ-D01 | SEAT ASSY., SINGLE | 1 | 1 | 1 | 1 | 1 | 1 | | |
| 3 | 77220-MEE-D01 | HOOK, SEAT CATCH | 1 | 1 | 1 | 1 | 1 | 1 | | |
| 4 | 77225-MFJ-D01 | LOCK ASSY., SEAT | 1 | 1 | 1 | 1 | 1 | 1 | | |
| 5 | 77300-MFJ-D01 | SEAT ASSY., PILLION | 1 | 1 | 1 | 1 | 1 | 1 | | |
| 6 | 77302-MEE-000 | SPRING, SEAT LOCK | 1 | 1 | 1 | 1 | 1 | 1 | | |
| 7 | 90118-MR1-000 | SCREW, PAN, 6X14 | 2 | 2 | 2 | 2 | 2 | 2 | | |
| 8 | 93903-24320 | SCREW, TAPPING, 4X12 | 1 | 1 | 1 | 1 | 1 | 1 | | |
| 9 | 94101-04800 | WASHER, PLAIN, 4MM | 1 | 1 | 1 | 1 | 1 | 1 | | |
| 10 | 94102-08800 | WASHER, PLAIN, 8MM | 1 | 1 | 1 | 1 | 1 | 1 | | |
| 11 | 94103-06000 | WASHER, PLAIN, 6MM | 2 | - | - | - | - | - | | |
| | | | - | 2 | - | - | - | - | ----- | BR,E,ED,F,KO,MX,U,2ED,2F,2MX,2U,2U/A,3E |
| | | | - | 2 | - | - | - | - | ----- | 8K110025 E/A,F/A,KO/A,MX/A,U/A |
| | | | - | 2 | - | - | - | - | ----- | 8K110048 2F/A |
| | | | - | 2 | - | - | - | - | ----- | 8K110705 ED/A,2ED/A,3E/A |
| | | | - | 2 | - | - | - | - | ----- | 8K111521 BR/A,2MX/A |
| 12 | 96001-06012-00 | BOLT, FLANGE, 6X12 | 1 | 1 | 1 | 1 | 1 | 1 | | |

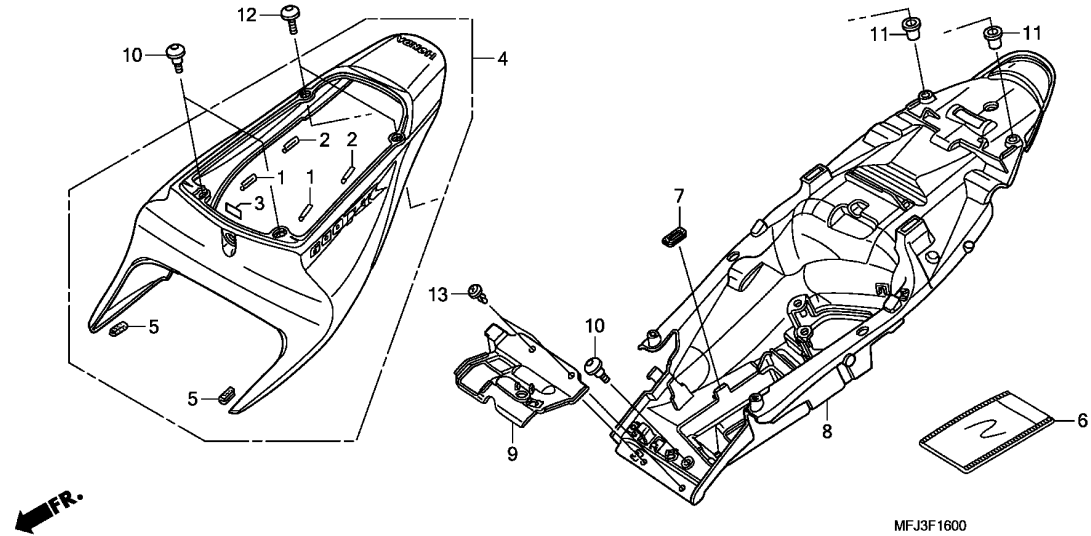

| Ref. No. | L.O.N. | (Relative ref. Number) Description | F.R.T. |
|----------|--------|------------------------------------|--------|
| 4 | 411135 | COWL, REAR | 0.2 |
| 8 | 413110 | FENDER B, REAR | 1.0 |
| | 4131DR | FENDER B, REAR(A) | 1.1 |
| | | .NOTE: '09 model | |
| 9 | 4131G4 | MUDGUARD :REAR | 1.0 |
| | 4121N1 | MUDGUARD(A) :REAR | 1.1 |
| | | .NOTE: '09 model | |

| Ref. No. | Part No. | Description | Reqd. QTY | | | | | | Serial No. | Parts catalogue code |
|----------|-----------------|--------------------------------------------------------|-----------|---------------|---|---|---------------|---|-------------------------------------------|----------------------|
| | | | 7 | CBR600RR 8 | 9 | A | CBR600RA 9 | A | | |
| 1 | 16911-MAH-300 | PROTECTOR | 2 | 2 | 2 | 2 | 2 | 2 | | |
| 2 | 17503-MY1-300 | FILM, PROTECTOR | 2 | 2 | 2 | 2 | 2 | 2 | | |
| 3 | 64205-MEJ-J00 | CUSHION, FR. CENTER COWL | 1 | 1 | 1 | 1 | 1 | 1 | | |
| 4 | 77210-MFJ-D00ZA | COWL SET, RR. SEAT *TYPE1*(WL) | 1 | - | - | - | - | - | E,ED,F,KO,U | |
| | 77210-MFJ-D00ZB | COWL SET, RR. SEAT *TYPE2*(WL) (BODY COLOR;R157BA) | 1 | - | - | - | - | - | E,ED,F,KO,U | |
| | 77210-MFJ-D00ZC | COWL SET, RR. SEAT *TYPE3*(WL) (BODY COLOR;NHA66BA) | 1 | - | - | - | - | - | E,ED,F,U | |
| | 77210-MFJ-D00ZD | COWL SET, RR. SEAT *TYPE4*(WL) | 1 | - | - | - | - | - | E,ED,F,U | |
| | 77210-MFJ-D00ZK | COWL SET, RR. SEAT *TYPE5*(WL) | 1 | - | - | - | - | - | MX | |
| | 77210-MFJ-D00ZL | COWL SET, RR. SEAT *TYPE6*(WL) | 1 | - | - | - | - | - | BR,MX | |
| | 77210-MFJ-D00ZM | COWL SET, RR. SEAT *TYPE7*(WL) | 1 | - | - | - | - | - | BR,MX | |
| | 77210-MFJ-D00ZN | COWL SET, RR. SEAT *TYPE8*(WL) | 1 | - | - | - | - | - | BR,MX | |
| | 77210-MFJ-D10ZG | COWL SET, RR. SEAT *TYPE1 1*(WL) | - | 1 | - | - | - | - | BR,BR/A,E,E/A,ED,ED/A,F,F/A,U,U/A | |
| | 77210-MFJ-D10ZH | COWL SET, RR. SEAT *TYPE2 1*(WL) | - | 1 | - | - | - | - | BR,BR/A,E,E/A,ED,ED/A,F,F/A,KO,KO/A,U,U/A | |
| | 77210-MFJ-D10ZJ | COWL SET, RR. SEAT *TYPE3 1*(WL) | - | 1 | - | - | - | - | BR,BR/A,E,E/A,ED,ED/A,F,F/A,KO,KO/A,U,U/A | |
| | 77210-MFJ-D10ZP | COWL SET, RR. SEAT *TYPE4*(WL) | - | 1 | - | - | - | - | MX,MX/A | |
| | 77210-MFJ-D10ZQ | COWL SET, RR. SEAT *TYPE5 1*(WL) | - | 1 | - | - | - | - | MX,MX/A | |
| | 77210-MFJ-D10ZR | COWL SET, RR. SEAT *TYPE6 1*(WL) | - | 1 | - | - | - | - | MX,MX/A | |
| | 77210-MFJ-D30ZC | COWL SET, RR. SEAT *TYPE1*(WL) | - | 1 | - | - | - | - | 2ED,2ED/A,2F,2F/A,2U,2U/A,3E,3E/A | |
| | 77210-MFJ-A30ZB | | - | 1 | - | - | - | - | 2MX,2MX/A | |
| | 77210-MFJ-A40ZE | | - | 1 | - | 1 | - | - | U,U/A | |
| | 77210-MFJ-A40ZF | COWL SET, RR. SEAT *TYPE2*(WL) | - | 1 | - | 1 | - | - | BR,BR/A | |
| | | | - | 1 | - | - | - | - | E,E/A,ED,ED/A,F,F/A,KO,KO/A,U,U/A | |



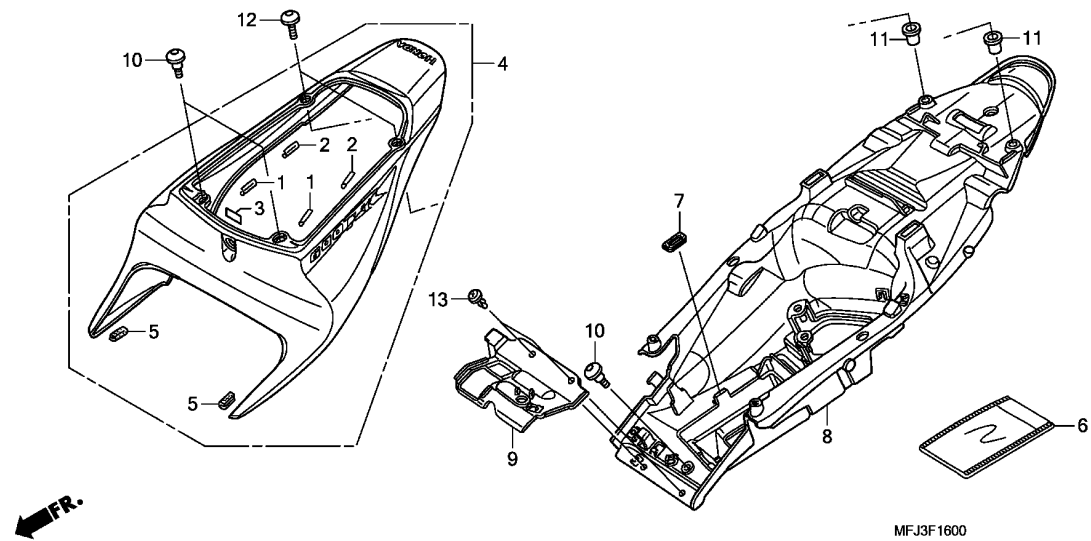

| Ref. No. | Part No. | Description | Reqd. QTY | | | | | | Serial No. | Parts catalogue code |
|----------|-----------------|----------------------------------------------------------|-----------|---|---|---|---|---|------------|-------------------------------------|
| | | | 7 | 8 | 9 | A | 9 | A | | |
| (4) | 77210-MFJ-A40ZG | COWL SET, RR. SEAT *TYPE3*(WL) | - | - | 1 | - | 1 | - | ----- | U,U/A |
| | 77210-MFJ-A40ZH | COWL SET, RR. SEAT *TYPE4*(WL) | - | - | 1 | - | 1 | - | ----- | E,E/A,ED,ED/A,F,F/A |
| | 77210-MFJ-A40ZJ | COWL SET, RR. SEAT *TYPE5*(WL) | - | - | 1 | - | 1 | - | ----- | U,U/A |
| | 77210-MFJ-D60ZA | COWL SET, RR. SEAT *TYPE1*(WL) | - | - | 1 | - | 1 | - | ----- | KO,KO/A |
| | 77210-MFJ-A60ZB | | - | - | 1 | - | 1 | - | ----- | BR,BR/A,E,E/A,ED,ED/A,F,F/A |
| | 77210-MFJ-G30ZA | | - | - | 1 | - | 1 | - | ----- | KO,KO/A |
| | 77210-MFJ-G30ZB | COWL SET, RR. SEAT *TYPE2*(WL) | - | - | 1 | - | 1 | - | ----- | 2BR,2BR/A,2ED,2ED/A,2F,2F/A,3E,3E/A |
| | 77210-MFJ-G30ZE | COWL SET, RR. SEAT *TYPE4*(WL) | - | - | 1 | - | 1 | - | ----- | 2U,2U/A |
| | 77210-MFJ-S30ZB | COWL SET, RR. SEAT (WL) *NHA66P*..PEARL SUNBEAM WHITE | - | - | 1 | - | 1 | - | ----- | E,ED,F |
| 5 | 77212-MFJ-D00 | PROTECTOR, RUBBER | 2 | 2 | 2 | 2 | 2 | 2 | ----- | KO,U |
| 6 | 77251-342-000 | BAG, SERVICE BOOK | 1 | 1 | 1 | 1 | 1 | 1 | ----- | E,ED,F,U |
| 7 | 77309-KK6-000 | GROMMET, TOOL TRAY | 1 | 1 | 1 | 1 | 1 | 1 | ----- | E,ED,F |
| 8 | 80105-MFJ-D00 | FENDER COMP. B, RR. | 1 | - | - | - | - | - | ----- | U |
| | | | - | 1 | - | - | - | - | ----- | KO |
| | | | - | 1 | - | - | - | - | ----- | 2ED,2F,2U,3E |
| | | | - | 1 | - | - | - | - | ----- | BR,E,ED,F,KO,MX,U,2ED,2F,2MX,2U,3E |
| | | | - | 1 | - | - | - | - | ----- | 8K110018 2F/A |
| | | | - | 1 | - | - | - | - | ----- | 8K110025 E/A,F/A,KO/A,MX/A,2MX/A |
| | | | - | 1 | - | - | - | - | ----- | 8K110140 U/A,2U/A |
| | | | - | 1 | - | - | - | - | ----- | 8K110705 ED/A,2ED/A,3E/A |
| | | | - | 1 | - | - | - | - | ----- | 8K111521 BR/A |

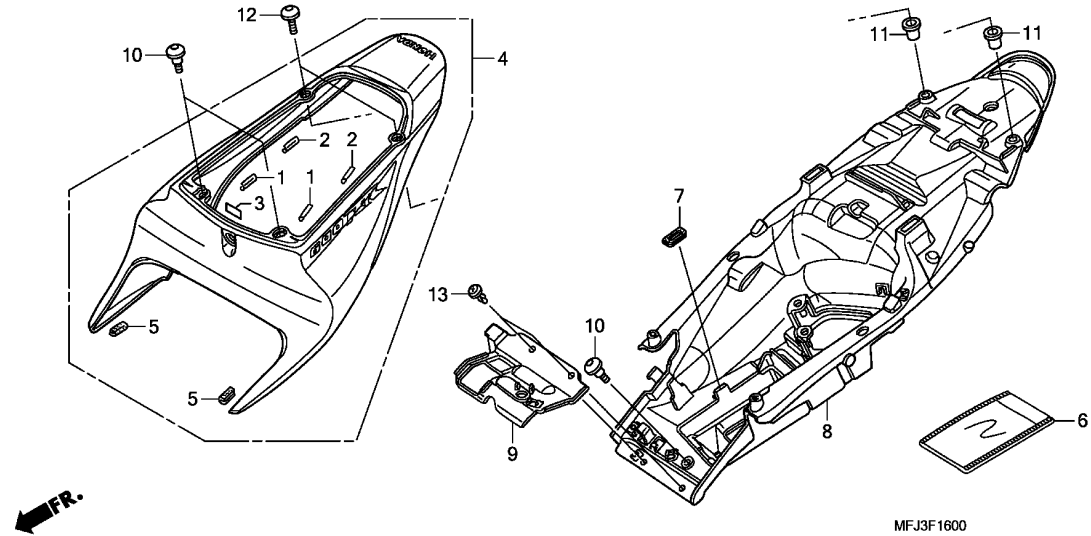

| Ref. No. | Part No. | Description | Reqd. QTY | | | | | | Serial No. | Parts catalogue code |
|----------|---------------|------------------------------|-----------|---------------|---|---|---------------|---|-------------------------------------------------------------|----------------------|
| | | | 7 | CBR600RR 8 | 9 | A | CBR600RA 9 | A | | |
| (8) | 80105-MFJ-D01 | FENDER COMP. B, RR. | - | 1 | - | - | - | - | 8K110019 ----- 2F/A | |
| | | | - | 1 | - | - | - | - | 8K110026 ----- E/A,F/A,KO/A,MX/A,2MX/A | |
| | | | - | 1 | - | - | - | - | 8K110141 ----- U/A,2U/A | |
| | | | - | 1 | - | - | - | - | 8K110706 ----- ED/A,2ED/A,3E/A | |
| | | | - | 1 | - | - | - | - | 8K111522 ----- BR/A | |
| 9 | 80110-MFJ-D00 | GUARD, MUD | 1 | - | - | - | - | - | ----- BR,E,ED,F,KO,MX,U,2ED,2F,2MX,2U,3E | |
| | 80110-MFJ-D02 | | - | 1 | - | - | - | - | ----- BR/A,E/A,ED/A,F/A,KO/A,MX/A,U/A,2ED/A,2F/A,2MX/A,2U/A | |
| | | | | | | | | | 3E/A | |
| 10 | 90106-KY2-701 | SCREW, PAN, 6X11 | 3 | 3 | 3 | 3 | 3 | 3 | | |
| 11 | 90111-KW3-003 | NUT, COWL SETTING, 5MM | 2 | 2 | 2 | 2 | 2 | 2 | | |
| 12 | 90113-MCJ-000 | SCREW, PAN, 5X15 | 2 | 2 | 2 | 2 | 2 | 2 | | |
| 13 | 90683-GR1-003 | CLIP, BODY COVER | 2 | 2 | 2 | 2 | 2 | 2 | | |



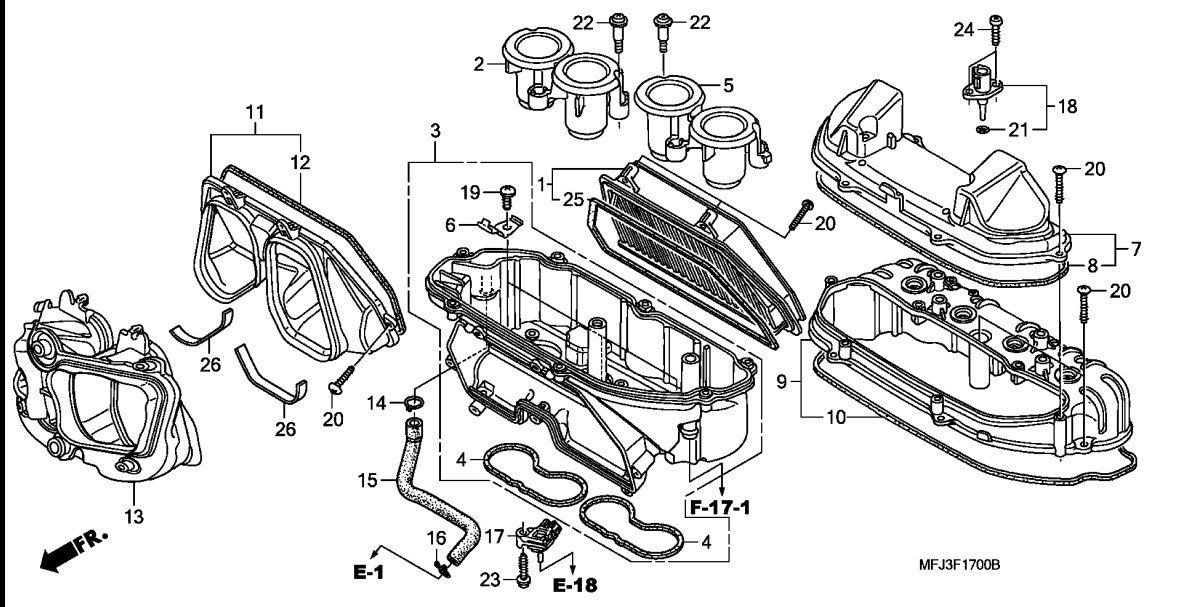

| Ref. No. | L.O.N. | (Relative ref. Number) Description | F.R.T. |
|----------|--------|----------------------------------------|--------|
| 1 | 312105 | ELEMENT, AIR CLEANER | 0.7 |
| 2 | 3121C9 | FUNNEL, AIR :RIGHT | 1.0 |
| | 3121E2 | FUNNEL, AIR :BOTH | 1.0 |
| | 3121K3 | FUNNEL, AIR(A) :RIGHT | 1.1 |
| | | .NOTE: '09 model | |
| | 3121K4 | FUNNEL, AIR(A) :BOTH | 1.1 |
| | | .NOTE: '09 model | |
| 3 | | (11) | |
| | 3121D1 | CASE, AIR CLEANER :LOWER | 1.5 |
| | 3121J5 | CASE, AIR CLEANER(A) :LOWER .. | 1.6 |
| | | .NOTE: '09 model | |
| | 5 | 3121C8 FUNNEL, AIR :LEFT | 1.0 |
| | | 3121K2 FUNNEL, AIR(A) :LEFT | 1.1 |
| | | .NOTE: '09 model | |
| | 7 | 312102 COVER, AIR CLEANER CASE | 0.7 |
| | 9 | 3121D0 CASE, AIR CLEANER :MIDDLE | 1.0 |
| | | 3121K1 CASE, AIR CLEANER(A) :MIDDLE .. | 1.1 |
| | | .NOTE: '09 model | |
| 13 | | 3121D2 JOINT, AIR INTAKE | 1.6 |
| | | 3121K5 JOINT, AIR INTAKE(A) | 1.7 |
| | | .NOTE: '09 model | |
| 17 | | 617116 SENSOR, MAP | 1.5 |
| | | 6171B1 SENSOR, MAP(A) | 1.6 |
| | | .NOTE: '09 model | |
| 18 | | 617120 SENSOR, AIR TEMP | 0.6 |

3

| Ref. No. | Part No. | Description | Reqd. QTY | | | | | Serial No. | Parts catalogue code |
|----------|---------------|--------------------------------|-----------|---------------|---|---|---------------|------------|--------------------------------------------------------------------------------|
| | | | 7 | CBR600RR 8 | 9 | A | CBR600RA 9 | | |
| 1 | 17210-MFJ-D00 | ELEMENT, AIR CLEANER | 1 | 1 | 1 | 1 | 1 | 1 | |
| 2 | 17215-MFJ-D00 | FUNNEL, R. AIR | 1 | - | - | - | - | - | BR,E,E/A,ED,ED/A,F,F/A,2ED,2ED/A,2F,2F/A,2MX,2U,3E 3E/A |
| | | | - | 1 | - | - | - | - | 8K110025 KO/A |
| | | | - | 1 | - | - | - | - | 8K110190 U/A,2U/A |
| | | | - | 1 | - | - | - | - | 8K111028 BR/A,MX/A,2MX/A |
| | 17215-MFJ-D01 | | - | 1 | - | - | - | - | 8K110026 KO/A |
| | | | - | 1 | - | - | - | - | 8K110191 U/A,2U/A |
| | | | - | 1 | - | - | - | - | 8K111029 BR/A,MX/A,2MX/A |
| 3 | 17220-MFJ-D00 | CASE COMP., AIR CLEANER LOWER | 1 | 1 | 1 | 1 | 1 | 1 | |
| 4 | 17222-MFJ-D00 | SEAL, THROTTLE BODY | 2 | 2 | 2 | 2 | 2 | 2 | |
| 5 | 17225-MFJ-D00 | FUNNEL, L. AIR | 1 | - | - | - | - | - | BR,E,E/A,ED,ED/A,F,F/A,KO,MX,U,2ED,2ED/A,2F,2F/A,2MX 2U,3E,3E/A |
| | | | - | 1 | - | - | - | - | 8K110025 KO/A |
| | | | - | 1 | - | - | - | - | 8K110190 U/A,2U/A |
| | | | - | 1 | - | - | - | - | 8K111028 BR/A,MX/A,2MX/A |
| | 17225-MFJ-D01 | | - | 1 | - | - | - | - | 8K110026 KO/A |
| | | | - | 1 | - | - | - | - | 8K110191 U/A,2U/A |
| | | | - | 1 | - | - | - | - | 8K111029 BR/A,MX/A,2MX/A |
| | | | - | - | 1 | 1 | 1 | 1 | |
| 6 | 17227-MFJ-D00 | RETAINER, AIR CLEANER ELEMENT | 3 | 3 | 3 | 3 | 3 | 3 | |
| 7 | 17230-MFJ-D00 | COVER COMP., AIR CLEANER | 1 | 1 | - | - | - | - | BR,BR/A,E,E/A,ED,ED/A,F,F/A,KO,KO/A,U,U/A,2ED,2ED/A,2F 2F/A,2U,2U/A,3E,3E/A |
| | | | - | - | 1 | 1 | 1 | 1 | |
| | 17230-MFJ-A00 | | 1 | 1 | - | - | - | - | MX,MX/A,2MX,2MX/A |

| Ref. No. | Part No. | Description | Reqd. QTY | | | | | | Serial No. | Parts catalogue code |
|----------|---------------|--------------------------------|-----------|---------------|----|----|---------------|----|-------------------------------------------------------------------------------------------------------------|----------------------|
| | | | 7 | CBR600RR 8 | 9 | A | CBR600RA 9 | A | | |
| 8 | 17232-MFJ-D00 | SEAL, AIR CLEANER COVER | 1 | 1 | 1 | 1 | 1 | 1 | | |
| 9 | 17240-MFJ-D00 | CASE COMP., AIR CLEANER MIDDLE | 1 | 1 | 1 | 1 | 1 | 1 | | |
| 10 | 17242-MFJ-D00 | SEAL A, AIR CLEANER MIDDLE | | | | | | | | |
| | | CASE | 1 | 1 | 1 | 1 | 1 | 1 | | |
| 11 | 17250-MFJ-D00 | JOINT COMP. A, AIR INTAKE ... | 1 | 1 | 1 | 1 | 1 | 1 | | |
| 12 | 17252-MFJ-D00 | SEAL, DUCT JOINT | 1 | 1 | 1 | 1 | 1 | 1 | | |
| 13 | 17271-MFJ-D00 | JOINT B, AIR INTAKE | 1 | - | - | - | - | - | | |
| | | | - | 1 | - | - | - | - | ----- BR, BR/A, E, E/A, ED, ED/A, F, F/A, KO, MX, U, 2ED, 2ED/A, 2F, 2F/A 2MX, 2MX/A, 2U, 2U/A, 3E, 3E/A | |
| | | | - | 1 | - | - | - | - | ----- 8K110025 KO/A | |
| | | | - | 1 | - | - | - | - | ----- 8K110190 U/A | |
| | | | - | 1 | - | - | - | - | ----- 8K111028 MX/A | |
| | 17271-MFJ-D01 | | - | 1 | - | - | - | - | ----- 8K110026 KO/A | |
| | | | - | 1 | - | - | - | - | ----- 8K110191 U/A | |
| | | | - | 1 | - | - | - | - | ----- 8K111029 MX/A | |
| 14 | 17366-MJO-000 | CLIP B, TUBE | 1 | 1 | 1 | 1 | 1 | 1 | | |
| 15 | 17451-MFJ-D00 | TUBE, ENGINE HEAD COVER | | | | | | | | |
| | | BREATHER | 1 | 1 | 1 | 1 | 1 | 1 | | |
| 16 | 17724-102-700 | CLIP, SUB TANK HOSE | 1 | 1 | 1 | 1 | 1 | 1 | | |
| 17 | 37830-MEL-003 | SENSOR ASSY., MAP | 1 | 1 | 1 | 1 | 1 | 1 | | |
| 18 | 37880-P05-A00 | SENSOR ASSY., AIR TEMP | 1 | 1 | 1 | 1 | 1 | 1 | | |
| 19 | 90101-HW4-680 | SCREW, TAPPING, 5X12(DELTA PT) | 3 | 3 | 3 | 3 | 3 | 3 | | |
| 20 | 90105-MFJ-D00 | SCREW, TAPPING, 4X18(DELTA PT) | 23 | 23 | 23 | 23 | 23 | 23 | | |
| 21 | 91303-PK2-005 | O-RING, 7.5X1.5 | 1 | 1 | 1 | 1 | 1 | 1 | | |
| 22 | 91508-MM5-000 | SCREW, PAN, 5MM | 6 | 6 | 6 | 6 | 6 | 6 | | |
| 23 | 93901-25420 | SCREW, TAPPING, 5X20 | 1 | 1 | 1 | 1 | 1 | 1 | | |
| 24 | 93911-25420 | SCREW, TAPPING, 5X16 | 2 | 2 | 2 | 2 | 2 | 2 | | |
| 25 | 17218-MFJ-305 | SEAL, ELEMENT | 1 | 1 | 1 | 1 | 1 | 1 | | |
| 26 | 17251-MFJ-A40 | SEAL, AIR DUCT | - | - | 2 | 2 | 2 | 2 | | |



F-17-1

AIR INJECTION CONTROL VALVE

K11

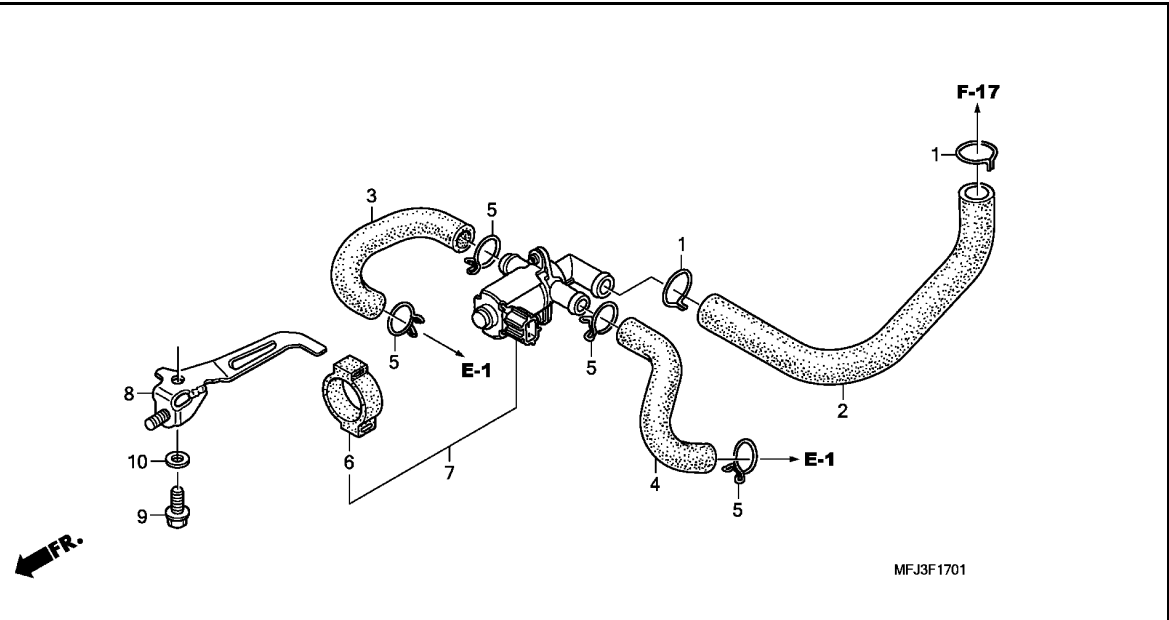

| Ref. No. | L.O.N. | (Relative ref. Number) Description | F.R.T. |
|------------------|--------|----------------------------------------|--------|
| 7 | 314130 | VALVE, SECONDARY AIR CONTROL | 1.7 |
| | 3141C7 | VALVE, SECONDARY AIR CONTROL (A) | 1.8 |
| .NOTE: '09 model | | | |

3

| Ref. No. | Part No. | Description | Reqd. QTY | | | | | | Serial No. | Parts catalogue code |
|----------|---------------|--------------------------------|-----------|---------------|---|---|---------------|---|------------|----------------------|
| | | | 7 | CBR600RR 8 | 9 | A | CBR600RA 9 | A | | |
| 1 | 17366-MJ0-000 | CLIP B, TUBE | 2 | 2 | 2 | 2 | 2 | 2 | | |
| 2 | 17461-MFJ-D00 | TUBE, AIR SUCTION UPPER | 1 | 1 | 1 | 1 | 1 | 1 | | |
| 3 | 17462-MFJ-D00 | TUBE, R. AIR SUCTION | 1 | 1 | 1 | 1 | 1 | 1 | | |
| 4 | 17463-MFJ-D00 | TUBE, L. AIR SUCTION | 1 | 1 | 1 | 1 | 1 | 1 | | |
| 5 | 17724-102-700 | CLIP, SUB TANK HOSE | 4 | 4 | 4 | 4 | 4 | 4 | | |
| 6 | 36172-MFJ-D00 | SUSPENSION, SOLENOID VALVE .. | 1 | 1 | 1 | 1 | 1 | 1 | | |
| 7 | 36450-MFJ-D00 | VALVE ASSY., EX. AIR INJECTION | 1 | 1 | 1 | 1 | 1 | 1 | | |
| 8 | 50155-MFJ-D00 | STAY, HORN | 1 | 1 | 1 | 1 | - | - | | |
| | 50155-MFJ-A50 | | - | - | - | - | 1 | 1 | | |
| 9 | 90123-MEN-730 | BOLT, 8X18 | 1 | 1 | 1 | 1 | 1 | 1 | | |
| 10 | 94103-08800 | WASHER, PLAIN, 8MM | 1 | 1 | 1 | 1 | 1 | 1 | | |

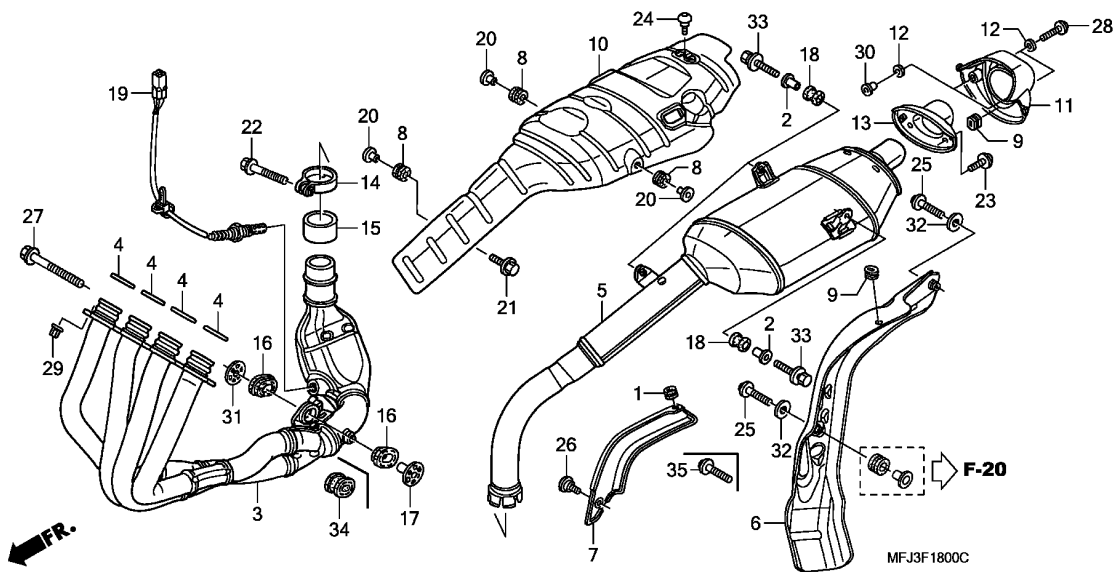

| Ref. No. | L.O.N. | (Relative ref. Number) Description | F.R.T. |
|----------|--------|----------------------------------------------------------------------------------------------------------------------------------------------------------|------------|
| 3 | 313110 | PIPE, EXHAUST .INCLUDES: Exhaust gas control valve cable adjustment .With oxygen sensor add | 1.0 0.2 |
| 4 | 3131B4 | GASKET, EXHAUST PIPE .NOTE: Same time for two units or more .INCLUDES: Exhaust gas control valve cable adjustment .With oxygen sensor add | 1.0 0.2 |
| 5 | 313120 | MUFFLER | 0.6 |
| 6 | 3131D1 | PROTECTOR, EXHAUST PIPE INNER | 0.2 |
| 7 | 3131D2 | PROTECTOR, EXHAUST PIPE OUTER | 0.1 |
| 10 | 313121 | PROTECTOR, MUFFLER | 0.6 |
| 11 | 3131D3 | COVER, MUFFLER :REAR | 0.2 |
| 13 | 3131F2 | CAP, MUFFLER END | 0.3 |
| 19 | 617121 | SENSOR, OXYGEN | 0.8 |

| Ref. No. | Part No. | Description | Reqd. QTY | | | | | | Serial No. | Parts catalogue code |
|----------|---------------|------------------------------------|-----------|---------------|---|---|---------------|---|-------------------------------------------------------------------------------|----------------------|
| | | | 7 | CBR600RR 8 | 9 | A | CBR600RA 9 | A | | |
| 1 | 11344-MB0-000 | GROMMET A, RR. COVER (8X16X6.6) | 1 | 1 | 1 | 1 | 1 | 1 | | |
| 2 | 17246-439-000 | COLLAR, AIR CLEANER | 3 | 3 | 3 | 3 | 3 | 3 | | |
| 3 | 18150-MFJ-A00 | PIPE COMP., EX. | 1 | 1 | - | - | - | - | MX,MX/A,2MX,2MX/A | |
| | 18150-MFJ-D00 | | 1 | 1 | - | - | - | - | BR,BR/A,E,E/A,ED,ED/A,F,F/A,KO,KO/A,U,U/A,2ED,2ED/A,2F,2F/A,2U,2U/A,3E,3E/A | |
| | 18150-MFJ-D40 | | - | - | 1 | 1 | 1 | 1 | MX | |
| 4 | 18291-MN4-920 | GASKET, EX. PIPE | 4 | 4 | 4 | 4 | 4 | 4 | BR,E,ED,F,KO,U | |
| 5 | 18305-MFJ-A00 | MUFFLER COMP., EX. | 1 | - | - | - | - | - | MX,MX/A,2MX,2MX/A | |
| | 18305-MFJ-D00 | | - | 1 | - | - | - | - | BR,BR/A,E,E/A,ED,ED/A,F,F/A,KO,KO/A,U,U/A,2ED,2ED/A,2F,2F/A,2U,2U/A,3E,3E/A | |
| | 18305-MFJ-A10 | | - | 1 | - | - | - | - | | |
| | 18305-MFJ-D10 | | - | 1 | - | - | - | - | | |
| | 18305-MFJ-D40 | | - | - | 1 | 1 | 1 | 1 | | |
| 6 | 18330-MFJ-D00 | PROTECTOR, EX. PIPE INNER ... | 1 | - | - | - | - | - | BR,E,ED,F,KO,MX,U,2ED,2F,2U,3E | |
| | | | - | 1 | - | - | - | - | 8K110025 E/A,F/A,KO/A,MX/A,2F/A | |
| | | | - | 1 | - | - | - | - | 8K110140 U/A,2U/A | |
| | | | - | 1 | - | - | - | - | 8K111521 BR/A,ED/A,2ED/A,3E/A | |
| | 18330-MFJ-D01 | | - | 1 | - | - | - | - | 8K110026 E/A,F/A,KO/A,MX/A,2F/A | |
| | | | - | 1 | - | - | - | - | 8K110141 U/A,2U/A | |
| | | | - | 1 | - | - | - | - | 8K111522 BR/A,ED/A,2ED/A,3E/A | |
| | | | - | - | 1 | - | - | - | BR,BR/A,E,E/A,ED,ED/A,F,F/A,KO,KO/A,U,U/A,2BR,2BR/A,2ED,2ED/A,2F,2F/A,3E,3E/A | |
| | 18330-MFJ-A30 | | - | 1 | - | - | - | - | 2MX | |
| | | | - | 1 | - | - | - | - | 8K110025 2MX/A | |



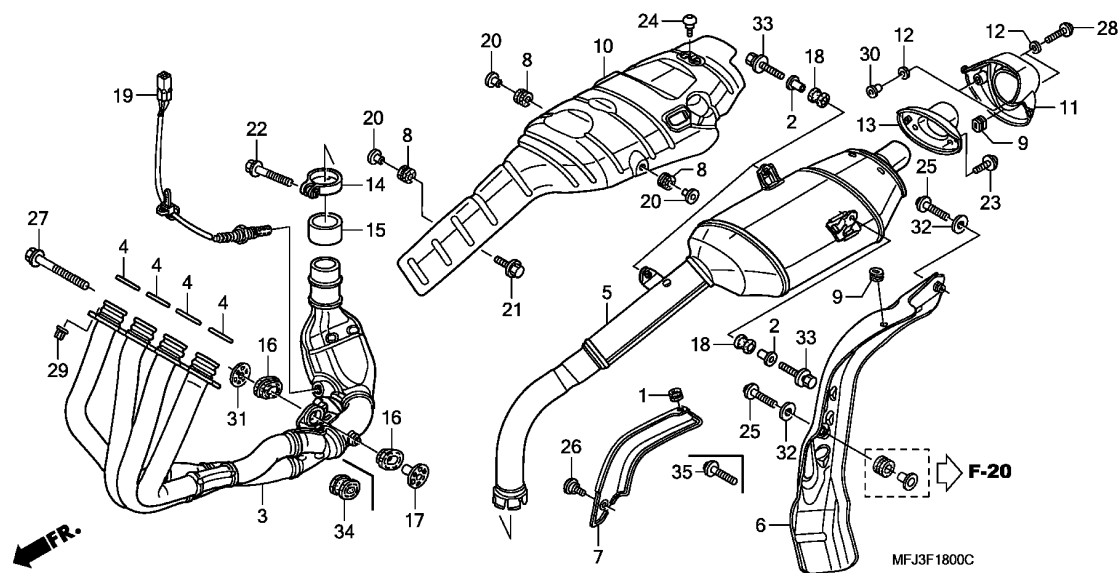

3

| Ref. No. | Part No. | Description | Reqd. QTY | | | | | | Serial No. | Parts catalogue code |
|----------|-----------------|------------------------------------------------------------|-----------|---------------|---|---|---------------|----------|----------------------------------------------------------------------------------------------|----------------------|
| | | | 7 | CBR600RR 8 | 9 | A | CBR600RA 9 | A | | |
| (6) | 18330-MFJ-A31 | PROTECTOR, EX. PIPE INNER ... | - | 1 | - | - | - | 8K110026 | ----- 2MX/A | |
| | | | - | - | 1 | - | - | ----- | ----- 2U,2U/A | |
| 7 | 18340-MFJ-D00ZB | PROTECTOR, EX. PIPE OUTER *NH35M*.CLOUD SILVER METALLIC | 1 | - | - | - | - | ----- | ----- BR,BR/A,E,E/A,ED,ED/A,F,F/A,KO,KO/A,MX,MX/A,U,U/A,2ED 2ED/A,2F,2F/A,2U,2U/A,3E,3E/A | |
| | 18340-MFJ-D00ZD | *NH105*...MAT BLACK (#15-#20) | - | 1 | - | - | - | ----- | ----- 2MX,2MX/A | |
| | 18340-MFJ-A50 | | - | - | 1 | - | - | ----- | ----- | |
| 8 | 18345-MBT-610 | RUBBER, PROTECTOR MOUNTING .. | 3 | 3 | 3 | 3 | 3 | ----- | ----- | |
| 9 | 18345-MFJ-D00 | RUBBER, INNER PROTECTOR | 2 | 2 | 2 | 2 | 2 | ----- | ----- | |
| 10 | 18350-MFJ-D00 | PROTECTOR, MUFFLER | 1 | - | 1 | 1 | 1 | ----- | ----- BR,BR/A,E,E/A,ED,ED/A,F,F/A,KO,KO/A,MX,MX/A,U,U/A,2ED 2ED/A,2F,2F/A,2U,2U/A,3E,3E/A | |
| | 18350-MFJ-A30 | | - | 1 | - | - | - | ----- | ----- 2MX,2MX/A | |
| 11 | 18360-MFJ-D00 | COVER COMP., MUFFLER RR. | 1 | 1 | 1 | 1 | 1 | ----- | ----- | |
| 12 | 18365-MEE-D00 | WASHER, RUBBER, 8.5X13X2.5 .. | 4 | 4 | 4 | 4 | 4 | ----- | ----- | |
| 13 | 18370-MFJ-D00 | CAP, MUFFLER RR. | 1 | 1 | 1 | 1 | 1 | ----- | ----- | |
| 14 | 18371-MFJ-D00 | BAND, MUFFLER | 1 | 1 | 1 | 1 | 1 | ----- | ----- | |
| 15 | 18391-MEL-000 | PACKING, MUFFLER | 1 | 1 | 1 | 1 | 1 | ----- | ----- | |
| 16 | 18422-MFJ-D00 | RUBBER, EX. PIPE MOUNTING ... | 2 | - | - | - | - | ----- | ----- | |
| 17 | 18423-MFJ-D00 | COLLAR, EX. PIPE MOUNTING ... | 1 | 1 | 1 | 1 | 1 | ----- | ----- | |
| 18 | 18424-MFJ-D00 | RUBBER, MUFFLER RR. MOUNTING | 3 | 3 | 3 | 3 | 3 | ----- | ----- | |
| 19 | 36531-MFJ-D01 | SENSOR, OXYGEN | 1 | - | - | - | - | ----- | ----- BR,E,ED,F,KO,U | |
| | 36531-MFJ-D11 | | - | 1 | - | - | - | ----- | ----- BR,BR/A,E,E/A,ED,ED/A,F,F/A,KO,KO/A,U,U/A,2ED,2ED/A,2F 2F/A,2U,2U/A,3E,3E/A | |
| | | | - | - | 1 | 1 | 1 | ----- | ----- | |

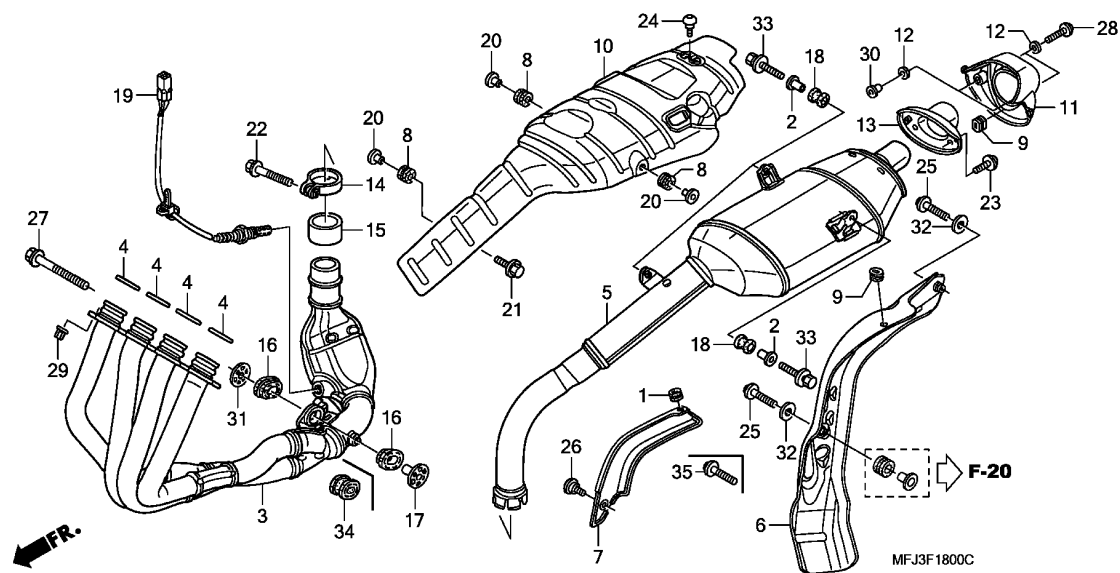

| Ref. No. | Part No. | Description | Reqd. QTY | | | | | | Serial No. | Parts catalogue code |
|----------|----------------|-------------------------------|-----------|---------------|---|---|---------------|---|------------------|----------------------|
| | | | 7 | CBR600RR 8 | 9 | A | CBR600RA 9 | A | | |
| 20 | 84706-415-000 | COLLAR | 3 | 3 | 3 | 3 | 3 | 3 | | |
| 21 | 90004-GHB-620 | BOLT, FLANGE, 6X14(NSHF) | 1 | 1 | 1 | 1 | 1 | 1 | | |
| 22 | 90103-KCM-620 | BOLT, FLANGE, 8X35 | 1 | 1 | 1 | 1 | 1 | 1 | | |
| 23 | 90105-MM4-000 | SCREW, PAN, 6X10 | 2 | 2 | 2 | 2 | 2 | 2 | | |
| 24 | 90106-MBY-000 | SCREW, SPECIAL, 5X12 | 1 | 1 | 1 | 1 | 1 | 1 | | |
| 25 | 90115-MAS-E00 | BOLT, SPECIAL, 6X25 | 2 | 2 | 2 | 2 | 1 | 1 | | |
| 26 | 90115-MFJ-D00 | SCREW, SPECIAL, 5X11 | 1 | 1 | 1 | 1 | 1 | 1 | | |
| 27 | 90120-MFJ-D00 | BOLT, FLANGE, 8X50(GUIDE) ... | 1 | - | - | - | - | - | ----- E,ED,F | |
| | 96300-08045-00 | BOLT, FLANGE, 8X45 | 1 | - | - | - | - | - | ----- BR,KO,MX,U | |
| 28 | 90132-MFJ-D00 | BOLT, SPECIAL, 6X18(SUS) | 2 | 2 | 2 | 2 | 2 | 2 | | |
| 29 | 90304-MM5-000 | NUT, FLANGE, 7MM | 8 | 8 | 8 | 8 | 8 | 8 | | |
| 30 | 90501-GN5-830 | COLLAR, 8.5X7 | 2 | 2 | 2 | 2 | 2 | 2 | | |
| 31 | 90501-MFJ-D00 | WASHER, 8.5X38 | 1 | 1 | 1 | 1 | 1 | 1 | | |
| 32 | 90525-428-900 | WASHER, PLAIN, 6MM | 2 | 2 | 2 | 2 | 2 | 2 | | |
| 33 | 93401-06028-00 | BOLT-WASHER, 6X28 | 3 | 3 | 3 | 3 | 3 | 3 | | |
| 34 | 18422-MFJ-D10 | RUBBER, EX. PIPE MOUNTING ... | - | 1 | 1 | 1 | 1 | 1 | | |
| 35 | 90105-MBZ-C50 | SCREW, PAN, 6X28 | - | - | - | - | 1 | 1 | | |

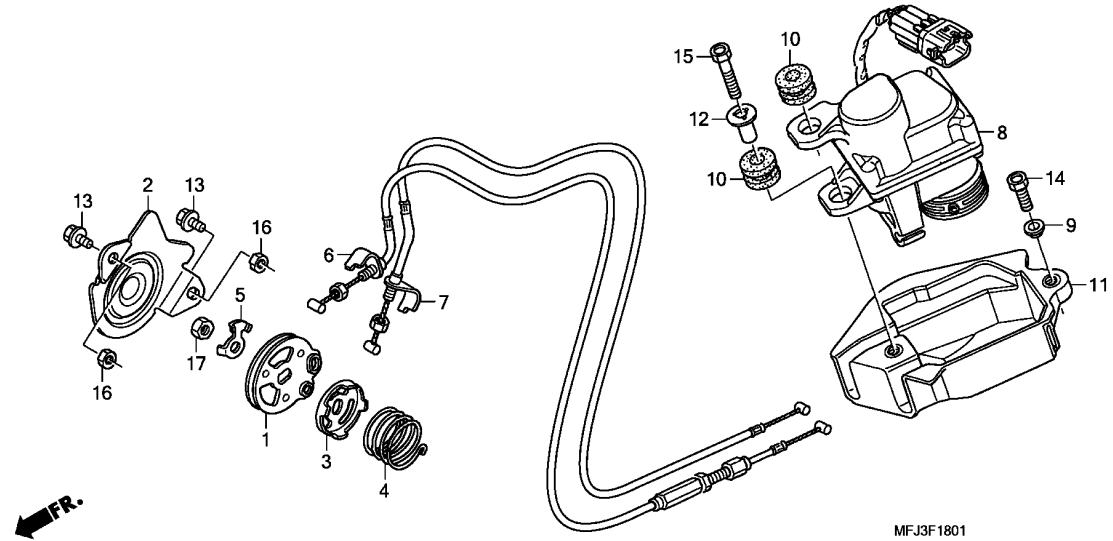

| Ref. No. | L.O.N. | (Relative ref. Number) Description | F.R.T. |
|----------|--------|-------------------------------------------------------------------------------------------------------------|--------|
| 1 | | (3,4,5) | |
| 313118 | | GUIDE, EXHAUST VALVE CABLEINCLUDES: Exhaust gas control valve cable adjustment | 0.5 |
| 3131M2 | | GUIDE, EXHAUST VALVE CABLE(A) .INCLUDES: Exhaust gas control valve cable adjustment .NOTE: '09 model | 0.6 |
| 2 | 3131E8 | COVER, EXHAUST VALVE GUIDE | 0.2 |
| | 3131M1 | COVER, EXHAUST VALVE GUIDE(A) | 0.3 |
| | | .NOTE: '09 model | |
| 6 | 811193 | CABLE A, EXHAUST VALVE | 0.7 |
| | | .NOTE: Same time for two units .INCLUDES: Exhaust gas control valve cable adjustment | |
| | 8111D9 | CABLE A, EXHAUST VALVE(A) | 0.8 |
| | | .NOTE: Same time for two units .INCLUDES: Exhaust gas control valve cable adjustment .NOTE: '09 model | |
| 7 | 811195 | CABLE B, EXHAUST VALVE | 0.7 |
| | | .INCLUDES: Exhaust gas control valve cable adjustment | |

| Ref. No. | Part No. | Description | Reqd. QTY | | | | | | Serial No. | Parts catalogue code |
|----------|----------------|-------------------------------|-----------|---------------|---|---|---------------|---|---------------------------------------------------------------------------------------------------|----------------------|
| | | | 7 | CBR600RR 8 | 9 | A | CBR600RA 9 | A | | |
| 1 | 18180-MEL-D20 | GUIDE, VALVE CABLE | 1 | 1 | - | - | - | - | | |
| | 18180-MFJ-A40 | | - | - | 1 | 1 | 1 | 1 | | |
| 2 | 18184-MFJ-D00 | COVER, VALVE GUIDE | 1 | 1 | 1 | 1 | 1 | 1 | | |
| 3 | 18185-MEL-D20 | STOPPER, EX. VALVE | 1 | 1 | - | - | - | - | | |
| | 18185-MFJ-A40 | | - | - | 1 | 1 | 1 | 1 | | |
| 4 | 18186-MEL-D20 | SPRING, RETURN | 1 | 1 | 1 | 1 | 1 | 1 | | |
| 5 | 18195-MFJ-D00 | WASHER B, LOCK | 1 | 1 | 1 | 1 | 1 | 1 | | |
| 6 | 18910-MFJ-D00 | CABLE COMP. A, EX. VALVE | 1 | 1 | - | - | - | - | | |
| | 18910-MFJ-D01 | | - | - | 1 | - | 1 | - | ----- E,ED,F,KO,2ED,2F,3E BR,BR/A,E/A,ED/A,F/A,KO/A,U,U/A,2BR,2BR/A,2ED/A,2F/A 2U,2U/A,3E/A | |
| | | | - | - | - | 1 | - | 1 | | |
| 7 | 18920-MFJ-D00 | CABLE COMP. B, EX. VALVE | 1 | 1 | 1 | 1 | 1 | 1 | | |
| 8 | 31420-MFJ-D01 | MOTOR ASSY., SERVO | 1 | 1 | - | - | - | - | | |
| | 31420-MFJ-A41 | | - | - | 1 | - | 1 | - | | |
| | 31420-MFJ-A42 | | - | - | - | 1 | - | 1 | | |
| 9 | 77103-MEE-000 | COLLAR, SEAT SETTING | 1 | 1 | 1 | 1 | 1 | 1 | | |
| 10 | 77205-KM4-000 | GROMMET, SEAT SETTING | 2 | 2 | 2 | 2 | 2 | 2 | | |
| 11 | 80106-MFJ-D00 | CASE, SERVO MOTOR | 1 | 1 | 1 | 1 | 1 | 1 | | |
| 12 | 80114-KE2-940 | COLLAR, RR. FENDER | 1 | 1 | 1 | 1 | 1 | 1 | | |
| 13 | 90002-ZG3-000 | BOLT, FLANGE, 5X8 | 2 | 2 | 2 | 2 | 2 | 2 | | |
| 14 | 93301-06012-0A | BOLT, HEX., 6X12 | 1 | 1 | 1 | 1 | 1 | 1 | | |
| 15 | 93301-06025-0A | BOLT, HEX., 6X25 | 1 | 1 | 1 | 1 | 1 | 1 | | |
| 16 | 94001-05490-0S | NUT, HEX., 5MM | 2 | 2 | 2 | 2 | 2 | 2 | | |
| 17 | 94001-06020-0S | NUT, HEX., 6MM | 1 | 1 | 1 | 1 | 1 | 1 | | |

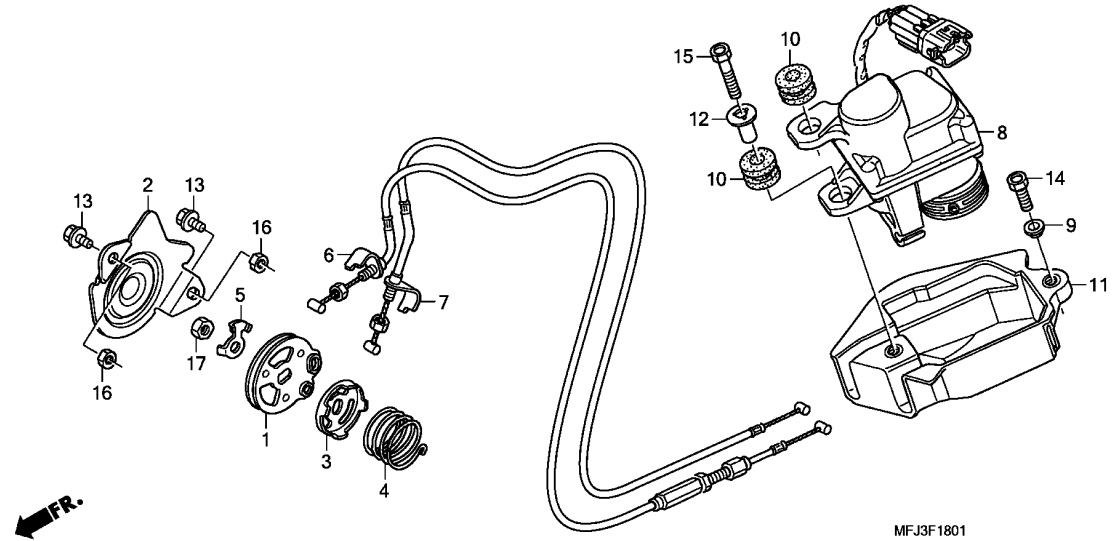

| Ref. No. | L.O.N. | (Relative ref. Number) Description | F.R.T. |
|----------|--------|-----------------------------------------------------------------------------------------------------------------------------------------------|--------|
| + 7 | 8111E0 | CABLE B, EXHAUST VALVE(A)NOTE: Same time for two units .INCLUDES: Exhaust gas control valve cable adjustment .NOTE: '09 model | 0.8 |
| 8 | 313119 | MOTOR, EXHAUST BUTTERFLY VALVE SERVO | 0.3 |
| 11 | 3131K9 | CASE, EXHAUST BUTTERFLY VALVE SERVO MOTOR | 0.1 |

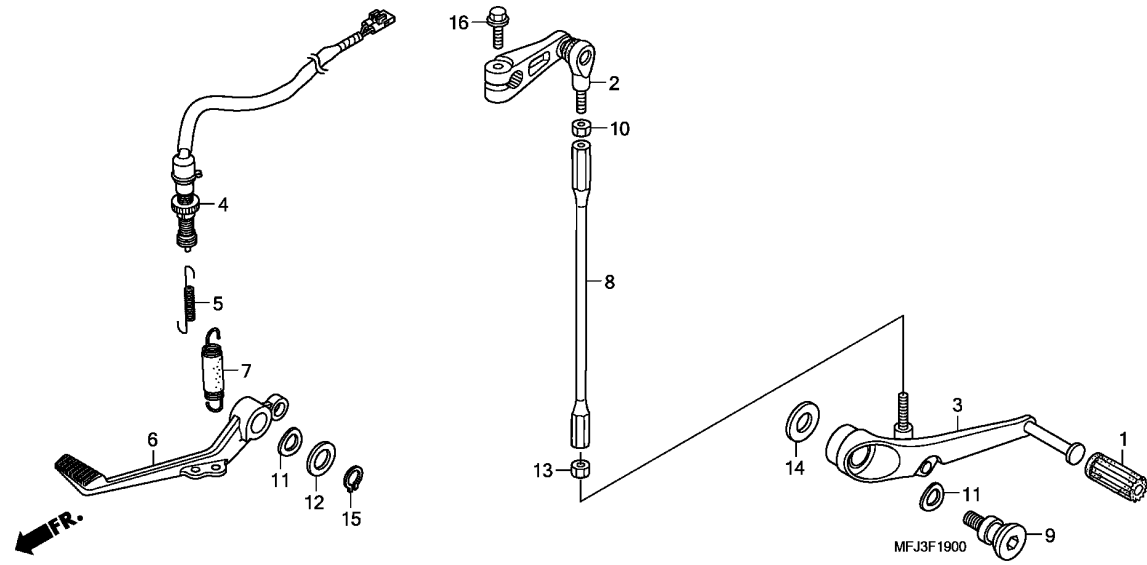

| Ref. No. | L.O.N. | (Relative ref. Number) Description | F.R.T. |
|------------------|--------|-------------------------------------------|--------|
| 2 | (8) | | |
| 4101A2 | | ARM, GEAR CHANGE | 0.1 |
| 4101AT | | ARM, GEAR CHANGE(A) | 0.4 |
| .NOTE: '09 model | | | |
| 3 | 4101A1 | PEDAL, GEAR CHANGE | 0.1 |
| 4101Y8 | | PEDAL, GEAR CHANGE(A) | 0.4 |
| .NOTE: '09 model | | | |
| 4 | 6151B5 | SWITCH, REAR STOP :PEDAL SIDE | 0.8 |
| 6151H1 | | SWITCH, REAR STOP(A) :PEDAL SIDE | 0.9 |
| .NOTE: '09 model | | | |
| 6 | 810160 | PEDAL, REAR BRAKE | 0.2 |

3

| Ref. No. | Part No. | Description | Reqd. QTY | | | | | | Serial No. | Parts catalogue code |
|----------|----------------|------------------------------------------------|-----------|---------------|---|---|---------------|---|----------------------------------------------------------------------------------------------------|----------------------|
| | | | 7 | CBR600RR 8 | 9 | A | CBR600RA 9 | A | | |
| 1 | 24705-MR7-000 | RUBBER, GEAR CHANGE PEDAL ... | 1 | 1 | 1 | 1 | 1 | 1 | | |
| 2 | 24710-MEE-000 | ARM COMP., GEAR CHANGE | 1 | 1 | 1 | 1 | 1 | 1 | | |
| | 24710-MFJ-A50 | | - | - | - | - | 1 | 1 | | |
| 3 | 24720-MFJ-D00 | PEDAL COMP., GEAR CHANGE | 1 | - | - | - | - | - | | |
| | 24720-MFJ-D01 | | - | 1 | - | 1 | 1 | 1 | | |
| | | | - | - | 1 | - | - | - | BR, BR/A, E, E/A, ED, ED/A, F, F/A, KO, KO/A, U, U/A, 2BR, 2BR/A 2ED, 2ED/A, 2F, 2F/A, 3E, 3E/A | |
| | 24720-MFJ-A60 | | - | - | 1 | - | - | - | 2U, 2U/A | |
| 4 | 35350-MFJ-D01 | SWITCH ASSY., RR. STOP | 1 | 1 | 1 | 1 | 1 | 1 | | |
| 5 | 35357-KE1-000 | SPRING, STOP SWITCH | 1 | 1 | 1 | 1 | 1 | 1 | | |
| 6 | 46500-MFJ-D00 | PEDAL COMP., RR. BRAKE | 1 | 1 | - | 1 | 1 | 1 | | |
| | | | - | - | 1 | - | - | - | BR, BR/A, E, E/A, ED, ED/A, F, F/A, KO, KO/A, U, U/A, 2BR, 2BR/A 2ED, 2ED/A, 2F, 2F/A, 3E, 3E/A | |
| | 46500-MFJ-A60 | | - | - | 1 | - | - | - | 2U, 2U/A | |
| 7 | 46513-MEE-000 | SPRING SET, BRAKE PEDAL | 1 | 1 | 1 | 1 | 1 | 1 | | |
| 8 | 90065-MFJ-D00 | BAR, CHANGE | 1 | 1 | - | 1 | 1 | 1 | | |
| | | | - | - | 1 | - | - | - | BR, BR/A, E, E/A, ED, ED/A, F, F/A, KO, KO/A, U, U/A, 2BR, 2BR/A 2ED, 2ED/A, 2F, 2F/A, 3E, 3E/A | |
| | 90165-MFJ-A60 | | - | - | 1 | - | - | - | 2U, 2U/A | |
| 9 | 90113-MCF-000 | BOLT, CHANGE PIVOT | 1 | 1 | 1 | 1 | 1 | 1 | | |
| 10 | 90201-700-000 | NUT, GOVERNOR ARM FIXING (LEFT HAND THREAD) | 1 | 1 | 1 | 1 | 1 | 1 | | |
| 11 | 90505-MBW-000 | WASHER, CHANGE PEDAL WAVE ... | 2 | 2 | 2 | 2 | 2 | 2 | | |
| 12 | 90557-230-000 | WASHER, 15.2X25 | 1 | 1 | 1 | 1 | 1 | 1 | | |
| 13 | 94001-06020-0S | NUT, HEX., 6MM | 1 | 1 | 1 | 1 | 1 | 1 | | |
| 14 | 94103-08700 | WASHER, PLAIN, 8MM | 1 | 1 | 1 | 1 | 1 | 1 | | |
| 15 | 94511-15000 | CIRCLIP, EXTERNAL, 15MM | 1 | 1 | 1 | 1 | 1 | 1 | | |
| 16 | 95701-06020-00 | BOLT, FLANGE, 6X20 | 1 | 1 | 1 | 1 | 1 | 1 | | |

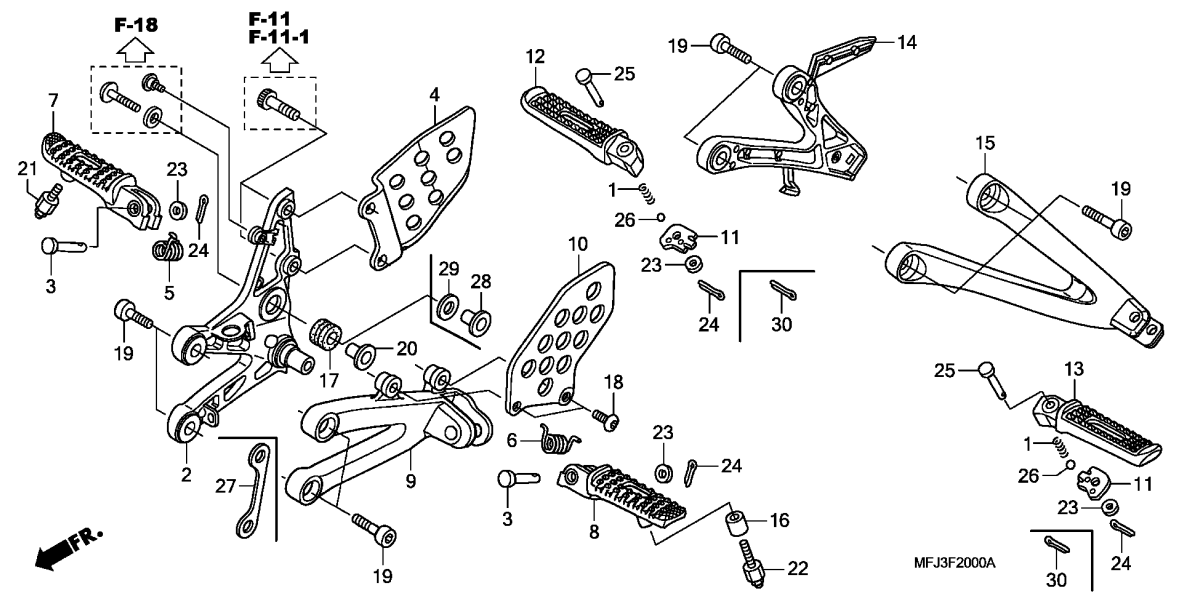

| Ref. No. | L.O.N. | (Relative ref. Number) Description | F.R.T. |
|--------------------------------|--------------------------------|------------------------------------|--------|
| 2 | 4101N2 | HOLDER, STEP :RIGHT | 0.3 |
| 4101N6 | HOLDER, STEP :BOTH | 0.5 | |
| 4 | 4101A0 | GUARD, STEP | 0.1 |
| .NOTE: Same time for two units | | | |
| 7 | 4101C6 | BAR, MAIN STEP :RIGHT | 0.1 |
| 4101J1 | BAR, MAIN STEP :BOTH | 0.2 | |
| 8 | 4101C5 | BAR, MAIN STEP :LEFT | 0.1 |
| 4101J1 | BAR, MAIN STEP :BOTH | 0.2 | |
| 9 | 4101N1 | HOLDER, STEP :LEFT | 0.2 |
| 4101N6 | HOLDER, STEP :BOTH | 0.5 | |
| 12 | 4101C8 | BAR, PILLION STEP :RIGHT | 0.1 |
| 4101P4 | BAR, PILLION STEP :BOTH | 0.2 | |
| 13 | 4101C7 | BAR, PILLION STEP :LEFT | 0.1 |
| 4101P4 | BAR, PILLION STEP :BOTH | 0.2 | |
| 14 | 4101D0 | BRACKET, PILLION STEP :RIGHT .. | 0.2 |
| 4101K4 | BRACKET, PILLION STEP :BOTH .. | 0.3 | |
| 15 | 4101C9 | BRACKET, PILLION STEP :LEFT .. | 0.2 |
| 4101K4 | BRACKET, PILLION STEP :BOTH .. | 0.3 | |

| Ref. No. | Part No. | Description | Reqd. QTY | | | | | Serial No. | Parts catalogue code |
|----------|-----------------|-------------------------------|-----------|---------------|---|---|---------------|------------|------------------------------------------------------------------------------------------------------------|
| | | | 7 | CBR600RR 8 | 9 | A | CBR600RA 9 | | |
| 1 | 28333-300-000 | SPRING, KICK STARTER STOPPER | 2 | 2 | 2 | 2 | 2 | 2 | |
| 2 | 50600-MFJ-D00 | HOLDER, R. MAIN STEP | 1 | - | - | 1 | 1 | 1 | BR, BR/A, E, E/A, ED, ED/A, F, F/A, KO, KO/A, MX, MX/A, U, U/A, 2BR, 2BR/A, 2ED, 2ED/A, 2F, 2F/A, 3E, 3E/A |
| | 50600-MFJ-A11ZA | *NH105*...MAT BLACK (#15-#20) | - | 1 | - | - | - | - | 2U, 2U/A |
| | | | - | - | 1 | - | - | - | 2MX, 2MX/A |
| | | | - | - | - | - | - | - | 2U, 2U/A |
| 3 | 50603-MFJ-D00 | PIN, STEP JOINT | 2 | 2 | - | 2 | 2 | 2 | BR, BR/A, E, E/A, ED, ED/A, F, F/A, KO, KO/A, U, U/A, 2BR, 2BR/A, 2ED, 2ED/A, 2F, 2F/A, 3E, 3E/A |
| | 50603-MFJ-A60 | | - | - | 2 | - | - | - | 2U, 2U/A |
| 4 | 50607-MEE-000 | GUARD, R. STEP | 1 | - | - | 1 | 1 | 1 | BR, BR/A, E, E/A, ED, ED/A, F, F/A, KO, KO/A, MX, MX/A, U, U/A, 2BR, 2BR/A, 2ED, 2ED/A, 2F, 2F/A, 3E, 3E/A |
| | | | - | 1 | - | - | - | - | 2U, 2U/A |
| | 50607-MFJ-A10 | | - | 1 | - | - | - | - | 2MX, 2MX/A |
| | | | - | - | 1 | - | - | - | 2U, 2U/A |
| 5 | 50617-MCJ-750 | SPRING, R. STEP RETURN | 1 | 1 | - | 1 | 1 | 1 | BR, BR/A, E, E/A, ED, ED/A, F, F/A, KO, KO/A, U, U/A, 2BR, 2BR/A, 2ED, 2ED/A, 2F, 2F/A, 3E, 3E/A |
| | | | - | - | 1 | - | - | - | 2U, 2U/A |
| | 50617-MFL-610 | | - | - | 1 | - | - | - | 2U, 2U/A |
| 6 | 50644-MCJ-750 | SPRING, L. STEP RETURN | 1 | 1 | - | 1 | 1 | 1 | BR, BR/A, E, E/A, ED, ED/A, F, F/A, KO, KO/A, U, U/A, 2BR, 2BR/A, 2ED, 2ED/A, 2F, 2F/A, 3E, 3E/A |
| | | | - | - | 1 | - | - | - | 2U, 2U/A |
| | 50644-MFL-610 | | - | - | 1 | - | - | - | 2U, 2U/A |
| 7 | 50660-MFJ-D00 | ARM, R. MAIN STEP | 1 | 1 | - | 1 | 1 | 1 | BR, BR/A, E, E/A, ED, ED/A, F, F/A, KO, KO/A, U, U/A, 2BR, 2BR/A, 2ED, 2ED/A, 2F, 2F/A, 3E, 3E/A |
| | | | - | - | 1 | - | - | - | 2U, 2U/A |



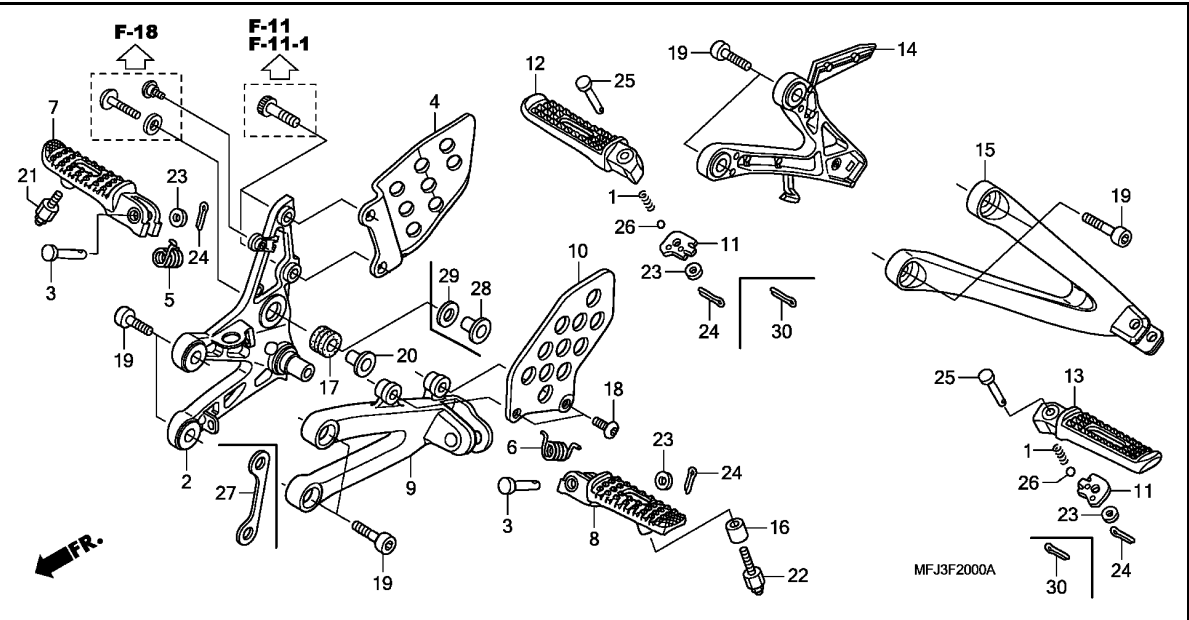

| Ref. No. | Part No. | Description | Reqd. QTY | | | | | | Serial No. | Parts catalogue code |
|----------|-----------------|-------------------------------|-----------|---------------|---|---|---------------|---|---------------------------------------------------------------------------------------------|----------------------|
| | | | 7 | CBR600RR 8 | 9 | A | CBR600RA 9 | A | | |
| (7) | 50660-MFJ-A60 | ARM, R. MAIN STEP | - | - | 1 | - | - | - | 2U,2U/A | |
| 8 | 50665-MFJ-D00 | ARM, L. MAIN STEP | 1 | 1 | - | 1 | 1 | 1 | BR,BR/A,E,E/A,ED,ED/A,F,F/A,KO,KO/A,U,U/A,2BR,2BR/A 2ED,2ED/A,2F,2F/A,3E,3E/A 2U,2U/A | |
| | 50665-MFJ-A60 | | - | - | 1 | - | - | - | 2U,2U/A | |
| 9 | 50700-MFJ-D00 | HOLDER, L. MAIN STEP | 1 | - | - | 1 | 1 | 1 | BR,BR/A,E,E/A,ED,ED/A,F,F/A,KO,KO/A,MX,MX/A,U,U/A,2BR 2BR/A,2ED,2ED/A,2F,2F/A,3E,3E/A | |
| | 50700-MFJ-A11ZA | *NH105*...MAT BLACK (#15-#20) | - | 1 | - | - | - | - | 2U,2U/A 2MX,2MX/A 2U,2U/A | |
| 10 | 50707-MEE-000 | GUARD, L. STEP | 1 | - | - | 1 | 1 | 1 | BR,BR/A,E,E/A,ED,ED/A,F,F/A,KO,KO/A,MX,MX/A,U,U/A,2BR 2BR/A,2ED,2ED/A,2F,2F/A,3E,3E/A | |
| | 50707-MFJ-A10 | | - | 1 | - | - | - | - | 2U,2U/A 2MX,2MX/A 2U,2U/A | |
| 11 | 50718-MEE-D00 | PLATE, PILLION STEP CLICK ... | 2 | 2 | - | 2 | 2 | 2 | BR,BR/A,E,E/A,ED,ED/A,F,F/A,KO,KO/A,U,U/A,2BR,2BR/A 2ED,2ED/A,2F,2F/A,3E,3E/A 2U,2U/A | |
| | 50718-MFL-610 | | - | - | 2 | - | - | - | 2U,2U/A | |
| 12 | 50720-MEL-D00 | ARM, R. PILLION STEP | 1 | 1 | - | 1 | 1 | 1 | BR,BR/A,E,E/A,ED,ED/A,F,F/A,KO,KO/A,U,U/A,2BR,2BR/A 2ED,2ED/A,2F,2F/A,3E,3E/A | |
| | 50720-MFL-610 | | - | - | 1 | - | - | - | 2U,2U/A | |
| 13 | 50730-MEL-D00 | ARM, L. PILLION STEP | 1 | 1 | - | 1 | 1 | 1 | BR,BR/A,E,E/A,ED,ED/A,F,F/A,KO,KO/A,U,U/A,2BR,2BR/A 2ED,2ED/A,2F,2F/A,3E,3E/A | |
| | | | - | - | 1 | - | - | - | 2U,2U/A | |

| Ref. No. | Part No. | Description | Reqd. QTY | | | | | | Serial No. | Parts catalogue code |
|----------|-----------------|-------------------------------|-----------|---------------|---|---|---------------|---|--------------------------------------------------------------------------------------------------------------|----------------------|
| | | | 7 | CBR600RR 8 | 9 | A | CBR600RA 9 | A | | |
| 13) | 50730-MFL-610 | ARM, L. PILLION STEP | - | - | 1 | - | - | - | 2U,2U/A | |
| 14 | 50750-MFJ-D00 | HOLDER, R. PILLION STEP | 1 | - | - | 1 | 1 | 1 | BR, BR/A, E, E/A, ED, ED/A, F, F/A, KO, KO/A, MX, MX/A, U, U/A, 2BR 2BR/A, 2ED, 2ED/A, 2F, 2F/A, 3E, 3E/A | |
| | 50750-MFJ-A10ZA | *NH105*...MAT BLACK (#15-#20) | - | 1 | - | - | - | - | 2U, 2U/A | |
| | 50750-MFJ-A10ZA | *NH105*...MAT BLACK (#15-#20) | - | 1 | - | - | - | - | 2MX, 2MX/A | |
| | 50750-MFJ-A10ZA | *NH105*...MAT BLACK (#15-#20) | - | - | 1 | - | - | - | 2U, 2U/A | |
| 15 | 50760-MFJ-D00 | HOLDER, L. PILLION STEP | 1 | - | - | 1 | 1 | 1 | BR, BR/A, E, E/A, ED, ED/A, F, F/A, KO, KO/A, MX, MX/A, U, U/A, 2BR 2BR/A, 2ED, 2ED/A, 2F, 2F/A, 3E, 3E/A | |
| | 50760-MFJ-A10ZA | *NH105*...MAT BLACK (#15-#20) | - | 1 | - | - | - | - | 2U, 2U/A | |
| | 50760-MFJ-A10ZA | *NH105*...MAT BLACK (#15-#20) | - | 1 | - | - | - | - | 2MX, 2MX/A | |
| | 50760-MFJ-A10ZA | *NH105*...MAT BLACK (#15-#20) | - | - | 1 | - | - | - | 2U, 2U/A | |
| 16 | 51486-MFJ-D00 | COLLAR, STEP LOWER | 1 | 1 | - | 1 | 1 | 1 | BR, BR/A, E, E/A, ED, ED/A, F, F/A, KO, KO/A, U, U/A, 2BR, 2BR/A 2ED, 2ED/A, 2F, 2F/A, 3E, 3E/A | |
| | 51486-MFJ-A60 | | - | - | 1 | - | - | - | 2U, 2U/A | |
| 17 | 80119-MEL-000 | RUBBER A, MOUNTING | 1 | 1 | 1 | 1 | 1 | 1 | | |
| 18 | 90118-MR1-000 | SCREW, PAN, 6X14 | 2 | 2 | 2 | 2 | 2 | 2 | | |
| 19 | 90157-ME9-000 | BOLT, SOCKET, 8X22 | 8 | 8 | 8 | 8 | - | - | | |
| | 90102-MN8-700 | BOLT, SOCKET, 8X25 | - | - | - | - | 8 | 8 | | |
| 20 | 90502-KGB-610 | COLLAR, HEAD SIDE COVER | 1 | 1 | 1 | 1 | - | - | | |
| 21 | 92501-06010-0A | BOLT, HEX. CAP, 6X10 | 1 | 1 | - | 1 | 1 | 1 | BR, BR/A, E, E/A, ED, ED/A, F, F/A, KO, KO/A, U, U/A, 2BR, 2BR/A 2ED, 2ED/A, 2F, 2F/A, 3E, 3E/A | |
| | 92501-06010-0G | BOLT, CAP, 6X10 | - | - | 1 | - | - | - | 2U, 2U/A | |
| 22 | 92501-06022-0A | BOLT, HEX. CAP, 6X22 | 1 | 1 | - | 1 | 1 | 1 | BR, BR/A, E, E/A, ED, ED/A, F, F/A, KO, KO/A, U, U/A, 2BR, 2BR/A 2ED, 2ED/A, 2F, 2F/A, 3E, 3E/A | |
| | 92501-06022-0G | | - | - | 1 | - | - | - | 2U, 2U/A | |
| 23 | 94101-06000 | WASHER, PLAIN, 6MM | 4 | 4 | - | 4 | 4 | 4 | BR, BR/A, E, E/A, ED, ED/A, F, F/A, KO, KO/A, U, U/A, 2BR, 2BR/A 2ED, 2ED/A, 2F, 2F/A, 3E, 3E/A | |
| | 94101-06700 | | - | - | 4 | - | - | - | 2U, 2U/A | |
| 24 | 94201-16120 | PIN, SPLIT, 1.6X12 | 4 | 4 | - | 4 | 4 | 4 | BR, BR/A, E, E/A, ED, ED/A, F, F/A, KO, KO/A, U, U/A, 2BR, 2BR/A 2ED, 2ED/A, 2F, 2F/A, 3E, 3E/A | |
| | 94201-16120 | | - | - | 2 | - | - | - | 2U, 2U/A | |
| | 94201-16120 | | - | - | 4 | - | - | - | 2U, 2U/A | |
| 25 | 95015-83000 | PIN C, PILLION STEP | 2 | 2 | - | 2 | 2 | 2 | BR, BR/A, E, E/A, ED, ED/A, F, F/A, KO, KO/A, U, U/A, 2BR, 2BR/A 2ED, 2ED/A, 2F, 2F/A, 3E, 3E/A | |
| | 50603-MFL-610 | | - | - | 2 | - | - | - | 2U, 2U/A | |
| 26 | 96211-08000 | BALL, STEEL, #8 (1/4) | 2 | 2 | 2 | 2 | 2 | 2 | | |
| 27 | 57462-MFJ-A50 | PLATE, STIFFENER | - | - | - | - | 1 | 1 | | |
| 28 | 80109-367-690 | COLLAR C6.3, MOUNTING | - | - | - | - | 1 | 1 | | |
| 29 | 90540-SK7-000 | WASHER, HEADLIGHT | - | - | - | - | 1 | 1 | | |
| 30 | 94201-20120 | PIN, SPLIT, 2.0X12 | - | - | 2 | - | - | - | 2U, 2U/A | |



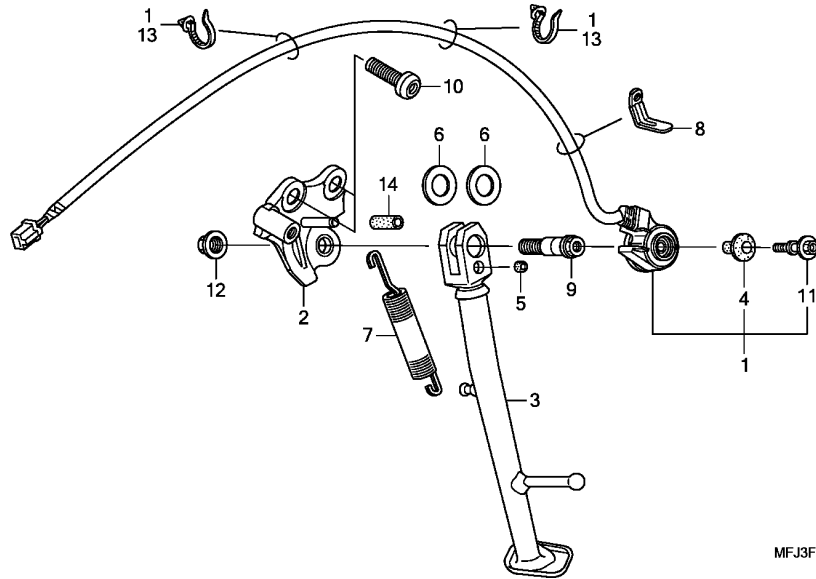

| Ref. No. | L.O.N. | (Relative ref. Number) Description | F.R.T. |
|----------|--------|------------------------------------|--------|
| 1 | 615195 | SWITCH, SIDE STAND | 0.4 |
| 2 | 410181 | BRACKET, SIDE STAND | 0.3 |
| 3 | 410180 | BAR, SIDE STAND | 0.2 |
| 7 | 410182 | SPRING, SIDE STAND | 0.1 |

3

| Ref. No. | Part No. | Description | Reqd. QTY | | | | | | Serial No. | Parts catalogue code |
|----------|----------------|-------------------------------|-----------|---------------|---|---|---------------|---|------------|----------------------|
| | | | 7 | CBR600RR 8 | 9 | A | CBR600RA 9 | A | | |
| 1 | 35720-MFJ-305 | SWITCH SET, SIDE STAND | 1 | 1 | 1 | 1 | 1 | 1 | | |
| 2 | 50150-MFJ-D00 | BRACKET COMP., SIDE STAND ... | 1 | 1 | 1 | 1 | 1 | 1 | | |
| 3 | 50530-MFJ-D00 | BAR COMP., SIDE STAND | 1 | 1 | 1 | 1 | 1 | 1 | | |
| 4 | 50534-MEE-000 | RUBBER B | 1 | 1 | 1 | 1 | 1 | 1 | | |
| 5 | 50535-MEE-000 | RUBBER C | 1 | 1 | 1 | 1 | 1 | 1 | | |
| 6 | 50539-MFJ-D00 | WASHER, 14.5X28 | 2 | 2 | 2 | 2 | 2 | 2 | | |
| 7 | 50540-MBB-000 | SPRING ASSY., SIDE STAND | 1 | 1 | 1 | 1 | 1 | 1 | | |
| 8 | 90105-727-000 | CLIP, 2X50 | 1 | - | - | - | - | - | | |
| | 91410-679-000 | CLIP, 2X60 | - | 1 | 1 | 1 | 1 | 1 | | |
| 9 | 90110-MEE-000 | BOLT ASSY., SIDE STAND | 1 | 1 | 1 | 1 | 1 | 1 | | |
| 10 | 90116-MFJ-D00 | BOLT, SOCKET, 10X28 | 2 | 2 | 2 | 2 | 2 | 2 | | |
| 11 | 90147-MEE-000 | BOLT, SPECIAL, 6X21 | 1 | 1 | 1 | 1 | 1 | 1 | | |
| 12 | 90203-MF9-710 | NUT, SIDE STAND | 1 | 1 | 1 | 1 | 1 | 1 | | |
| 13 | 91541-SOA-003 | CLIP, HARNESS BAND (BLACK) | | | | | | | | |
| | | (145MM) | | | | | | | | |
| 14 | 95005-45017-50 | TUBE, 4.5X17(95005-45001-50M) | 2 | 2 | 2 | 2 | 2 | 2 | | |
| | | | 1 | 1 | 1 | 1 | 1 | 1 | | |

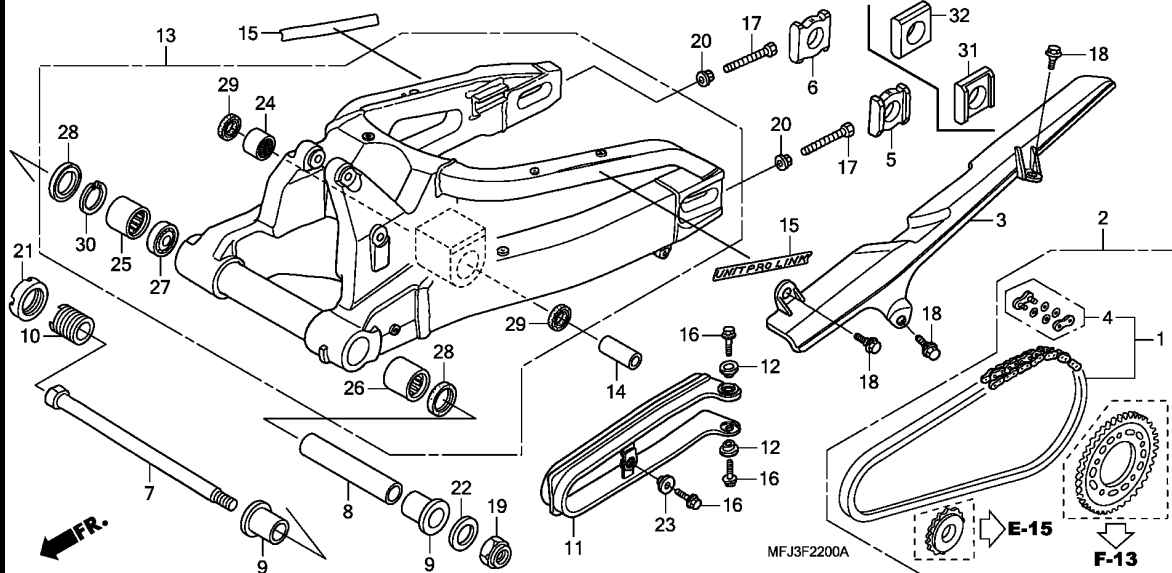

| Ref. No. | L.O.N. | (Relative ref. Number) Description | F.R.T. |
|----------|---------|----------------------------------------|--------|
| 1 | 213165 | CHAIN, DRIVE | 0.5 |
| 2 | 2131G4 | CHAIN KIT, DRIVE | 1.2 |
| | 2131R4 | CHAIN KIT, DRIVE(A) | 1.5 |
| | | .NOTE: '09 model | |
| 3 | 410195 | CASE, DRIVE CHAIN | 0.1 |
| 11 | 4101E5 | SLIDER, CHAIN | 0.4 |
| | 4101AU | SLIDER, CHAIN(A) | 0.7 |
| | | .NOTE: '09 model | |
| 13 | 5121B0 | SWINGARM ASSEMBLY | 1.8 |
| | 5121B0F | .ABS add | 0.3 |
| 24 | 5121G9 | BEARING, REAR CUSHION LINK PLATE | 1.5 |
| | 5121G9A | .ABS add | 0.3 |
| | | (27) | |
| 25 | 5121C9 | BEARING, SWINGARM PIVOT :RIGHT | 1.5 |
| | | .NOTE: Same time for two units | |
| | 5121C9F | .ABS add | 0.3 |
| | 5121D0 | BEARING, SWINGARM PIVOT :BOTH | 1.7 |
| | 5121D0E | .ABS add | 0.3 |
| 26 | 5121C8 | BEARING, SWINGARM PIVOT :LEFT | 1.7 |
| | 5121C8E | .ABS add | 0.3 |
| | 5121D0 | BEARING, SWINGARM PIVOT :BOTH | 1.7 |
| | 5121D0E | .ABS add | 0.3 |

| Ref. No. | Part No. | Description | Reqd. QTY | | | | | Serial No. | Parts catalogue code |
|----------|---------------|--------------------------------------------------------------------------|-----------|---------------|---|---|---------------|------------|--------------------------------------------------------------|
| | | | 7 | CBR600RR 8 | 9 | A | CBR600RA 9 | | |
| 1 | 06405-MAL-P00 | CHAIN SET, DRIVE (DAIDO) (DID525HV-112L-120L) (STANDARD LINK 112L) | 1 | - | - | - | - | - | |
| | | /// | - | 1 | 1 | 1 | 1 | 1 | BR, BR/A, MX, MX/A, U, U/A, 2BR, 2BR/A, 2MX, 2MX/A, 2U, 2U/A |
| | 06405-MFJ-P00 | CHAIN SET, DRIVE (RK EXCEL) (525Z6 102-120L) (STANDARD LINK 112L) | 1 | - | - | - | - | - | KO, KO/A |
| | | /// | - | 1 | 1 | 1 | 1 | 1 | BR, BR/A, MX, MX/A, U, U/A, 2BR, 2BR/A, 2MX, 2MX/A, 2U, 2U/A |
| | | /// | - | 1 | 1 | 1 | 1 | 1 | KO, KO/A |
| 2 | 06406-MFJ-D00 | CHAIN KIT, DRIVE (525-16&41T) | 1 | 1 | 1 | 1 | 1 | 1 | E, E/A, ED, ED/A, F, F/A, 2ED, 2ED/A, 2F, 2F/A, 3E, 3E/A |
| | | /// | - | - | - | - | 1 | - | KO, KO/A |
| 3 | 40510-MEE-010 | CASE, DRIVE CHAIN | 1 | 1 | 1 | 1 | 1 | 1 | |
| 4 | 40535-MAL-G01 | JOINT SET, DRIVE CHAIN (DAIDO) | 1 | 1 | 1 | 1 | 1 | 1 | |
| | 40541-MFJ-D02 | JOINT SET, DRIVE CHAIN (RK EXCEL) | 1 | 1 | 1 | 1 | 1 | 1 | |
| 5 | 42305-MFJ-D00 | COLLAR, L. RR. AXLE | 1 | 1 | - | - | - | - | |
| | 42305-MEE-D00 | | - | - | 1 | 1 | - | - | |
| 6 | 42306-MFJ-D00 | COLLAR, R. RR. AXLE | 1 | 1 | - | - | - | - | |
| | 42306-MEE-D00 | | - | - | 1 | 1 | - | - | |
| 7 | 52101-MFJ-D00 | BOLT, SWINGARM PIVOT | 1 | 1 | 1 | 1 | 1 | 1 | |
| 8 | 52102-MFJ-D00 | COLLAR, SWINGARM PIVOT | 1 | 1 | 1 | 1 | 1 | 1 | |
| 9 | 52106-MR7-000 | COLLAR B, PIVOT | 2 | 2 | 2 | 2 | 2 | 2 | |
| 10 | 52108-MFJ-D00 | BOLT, R. PIVOT ADJUSTING | 1 | 1 | 1 | 1 | 1 | 1 | |
| 11 | 52170-MFJ-D00 | SLIDER, CHAIN | 1 | 1 | 1 | 1 | 1 | 1 | |
| 12 | 52171-MFJ-D00 | WASHER, CHAIN SLIDER | 2 | 2 | 2 | 2 | 2 | 2 | |
| 13 | 52200-MFJ-D00 | SWINGARM SUB ASSY., RR. | 1 | - | - | - | - | - | |



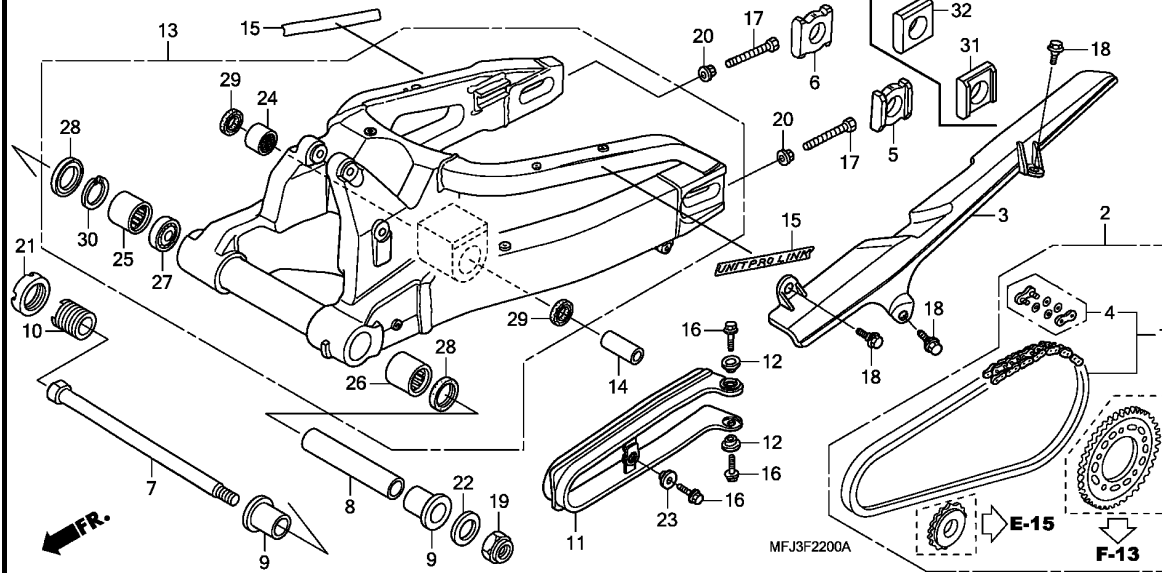

| Ref. No. | Part No. | Description | Reqd. QTY | | | | | | Serial No. | Parts catalogue code |
|----------|---------------|--------------------------------|-----------|---------------|---|---|---------------|---|---------------------------------------------------------------------------|----------------------|
| | | | 7 | CBR600RR 8 | 9 | A | CBR600RA 9 | A | | |
| 13) | 52200-MFJ-D10 | SWINGARM SUB ASSY., RR. | - | 1 | - | - | - | - | | |
| | 52200-MFJ-A40 | | - | 1 | 1 | - | - | - | | |
| | 52200-MFJ-A50 | | - | - | - | 1 | 1 | | | |
| 14 | 52463-MAL-G00 | COLLAR, CUSHION CONNECTING ROD | 1 | 1 | 1 | 1 | 1 | 1 | | |
| 15 | 87121-MEL-D20 | MARK (UNIT PRO LINK) | 2 | - | - | - | 2 | 2 | | |
| | | | - | 2 | 2 | 2 | - | - | ----- BR, BR/A, E, E/A, ED, ED/A, F, F/A, KO, KO/A, MX, MX/A, U, U/A, 2BR | |
| | | | - | 2 | 2 | - | - | - | ----- 2BR/A, 2ED/A, 2F/A, 3E/A | |
| | | | - | 2 | - | - | - | - | ----- 2ED, 2F, 3E | |
| | | | - | 2 | - | - | - | - | ----- 2U, 2U/A | |
| 16 | 90105-MY9-000 | BOLT, FLANGE, 6X18 | 3 | 3 | 3 | 3 | 3 | 3 | | |
| 17 | 90106-MCF-D00 | BOLT, HEX., 8X50 | 2 | 2 | 2 | 2 | - | - | | |
| | 90106-MFJ-A50 | | - | - | - | - | 2 | 2 | | |
| 18 | 90113-MAS-E00 | BOLT, FLANGE, 6MM | 3 | 3 | 3 | 3 | 3 | 3 | | |
| 19 | 90306-MCS-G00 | NUT, U, 18MM | 1 | 1 | 1 | 1 | 1 | 1 | | |
| 20 | 90309-357-000 | NUT, HEX., 8MM | 2 | 2 | 2 | 2 | 2 | 2 | | |
| 21 | 90355-MFJ-D00 | NUT, RR. FORK PIVOT | 1 | 1 | 1 | 1 | 1 | 1 | | |
| 22 | 90401-KZ4-890 | WASHER, 18X32X2 | 1 | 1 | 1 | 1 | 1 | 1 | | |
| 23 | 90485-MB2-000 | WASHER, 6MM | 1 | 1 | 1 | 1 | 1 | 1 | | |
| 24 | 91071-KV3-005 | BEARING, NEEDLE (KOYO) | 1 | 1 | 1 | 1 | 1 | 1 | | |
| 25 | 91071-MBW-E11 | BEARING, NEEDLE | 1 | 1 | 1 | 1 | 1 | 1 | | |
| 26 | 91071-MR7-003 | BEARING, NEEDLE | 1 | 1 | 1 | 1 | 1 | 1 | | |
| 27 | 91072-MR7-003 | BEARING, RADIAL BALL, 20X37X9 | 1 | 1 | 1 | 1 | 1 | 1 | | |
| 28 | 91202-MR7-003 | DUST SEAL, 28X37X4 | 2 | 2 | 2 | 2 | 2 | 2 | | |
| 29 | 91262-KV3-831 | DUST SEAL, 17X24X5 (ARAI) | 2 | 2 | 2 | 2 | 2 | 2 | | |
| 30 | 94520-37000 | CIRCLIP, INTERNAL, 37MM | 1 | 1 | 1 | 1 | 1 | 1 | | |

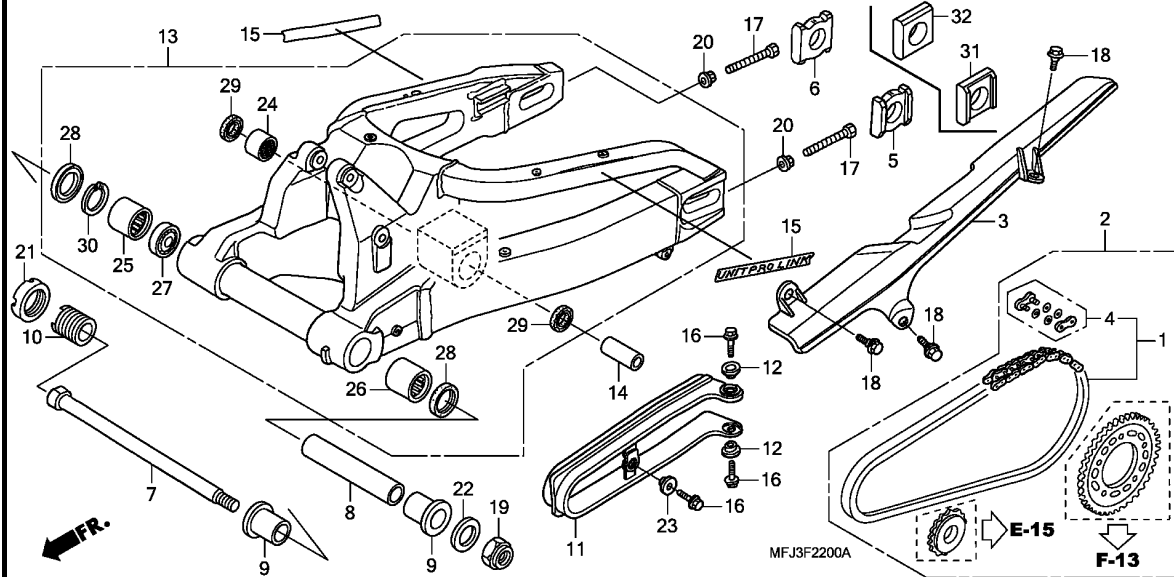

| Ref. No. | Part No. | Description | Reqd. QTY | | | | | | Serial No. | Parts catalogue code |
|----------|---------------|---------------------------|-----------|---|---|---|---|---|------------|----------------------|
| | | | 7 | 8 | 9 | A | 9 | A | | |
| 31 | 42305-MFL-000 | COLLAR, L. RR. AXLE | - | - | - | - | 1 | 1 | | |
| 32 | 42306-MFL-000 | COLLAR, R. RR. AXLE | - | - | - | - | 1 | 1 | | |

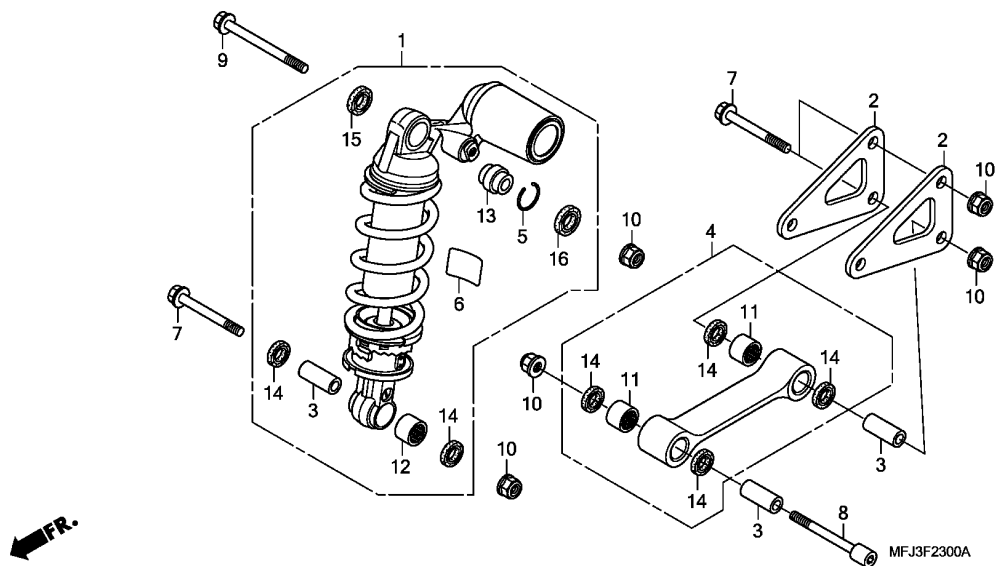

| Ref. No. | L.O.N. | (Relative ref. Number) Description | F.R.T. |
|----------|---------|------------------------------------|--------|
| 1 | 512115 | CUSHION ASSY., REAR | 0.3 |
| | 5121K7 | CUSHION ASSY., REAR(A) | 0.5 |
| | | .NOTE: '09 model | |
| 2 | 5121C4 | PLATE, REAR CUSHION LINK | 0.4 |
| | | .NOTE: Same time for two units | |
| | 5121L9 | PLATE, REAR CUSHION LINK(A) .. | 0.6 |
| | | .NOTE: Same time for two units | |
| | | .NOTE: '09 model | |
| 4 | | (3) | |
| | 512145 | ROD, CUSHION CONNECTING | 0.4 |
| | 5121L4 | ROD, CUSHION CONNECTING(A) ... | 0.6 |
| | | .NOTE: '09 model | |
| 11 | 5121D4 | BEARING, CUSHION CONNECTING | |
| | | ROD | 0.6 |
| | 5121D4A | .Replace 1 bearing add | 0.1 |
| | 5121E6 | BEARING, CUSHION CONNECTING | |
| | | ROD(A) | 0.8 |
| | | .NOTE: '09 model | |
| | 5121E6A | .Replace 1 bearing add | 0.1 |
| | | (13) | |
| 12 | 5121D1 | BEARING, REAR CUSHION | 0.5 |
| | 5121D1A | .Replace 1 bearing add | 0.1 |
| | 5121H4 | BEARING, REAR CUSHION(A) | 0.7 |
| | | .NOTE: '09 model | |
| | 5121H4A | .Replace 1 bearing add | 0.1 |

| Ref. No. | Part No. | Description | Reqd. QTY | | | | | Serial No. | Parts catalogue code | |
|----------|---------------|--------------------------------|-----------|---------------|---|---|---------------|------------|-----------------------------------------------------------------------------------------------------------|-------------|
| | | | 7 | CBR600RR 8 | 9 | A | CBR600RA 9 | | | A |
| 1 | 52400-MFJ-D01 | CUSHION ASSY., RR. | 1 | 1 | - | - | - | - | BR, BR/A, E, E/A, ED, ED/A, F, F/A, U, U/A, 2ED, 2ED/A, 2F, 2F/A, 2U, 2U/A, 3E, 3E/A | |
| | 52400-MFJ-K01 | | 1 | 1 | - | - | - | - | KO, KO/A | |
| | 52400-MFJ-C00 | | - | 1 | - | - | - | - | MX, 2MX | |
| | 52400-MFJ-A01 | | - | 1 | - | - | - | 8K111028 | MX/A, 2MX/A | |
| | 52400-MFJ-C01 | | 1 | - | - | - | - | 8K111029 | MX/A, 2MX/A | |
| | 52400-MFJ-C61 | | - | - | 1 | - | - | - | MX | |
| | 52400-MFJ-K31 | | - | - | 1 | 1 | - | - | BR, BR/A, E, E/A, ED, ED/A, F, F/A, U, U/A, 2BR, 2BR/A, 2ED, 2ED/A, 2F, 2F/A, 2U, 2U/A, 3E, 3E/A | |
| | 52400-MFJ-G31 | | - | - | - | 1 | - | - | KO, KO/A | |
| 2 | 52461-MFJ-D00 | PLATE, CUSHION ARM | 2 | 2 | 2 | 2 | - | - | E, ED, F, U, 2ED, 2F, 2U, 3E | |
| 3 | 52463-MAL-G00 | COLLAR, CUSHION CONNECTING ROD | 3 | 3 | 3 | 3 | - | - | | |
| 4 | 52475-MFJ-D00 | ROD SUB ASSY., CUSHION | | | | | | | | |
| | | CONNECTING | 1 | 1 | 1 | 1 | - | - | | |
| 5 | 52487-KA4-831 | RING, STOPPER | 1 | 1 | 1 | 1 | - | - | | |
| 6 | 87516-MBZ-G01 | LABEL, RR. DAMPER | | | | | | | | |
| | | (ENGLISH/FRENCH) | 1 | 1 | 1 | - | - | - | BR, BR/A, E, E/A, ED, ED/A, F, F/A, MX, U, U/A, 2BR, 2BR/A, 2ED, 2ED/A, 2F, 2F/A, 2MX, 2U, 2U/A, 3E, 3E/A | |
| | 87516-MBL-610 | LABEL, RR. DAMPER | - | 1 | - | - | - | - | 8K111028 | MX/A, 2MX/A |
| | 87516-KFK-750 | LABEL, RR. DAMPER (KOREAN) .. | 1 | 1 | 1 | 1 | - | - | 8K111029 | MX/A, 2MX/A |
| | 87516-MCA-G60 | LABEL, RR. DAMPER | - | - | - | 1 | - | - | - | KO, KO/A |
| 7 | 90101-MBB-000 | BOLT, FLANGE, 10X62 | 3 | 3 | 3 | 3 | - | - | E, ED, F, U, 2ED, 2F, 2U, 3E | |
| 8 | 90107-MFJ-D00 | BOLT, SOCKET, 10X70 | 1 | 1 | 1 | 1 | - | - | | |
| 9 | 90132-MEL-000 | BOLT, FLANGE, 10X75 | 1 | 1 | 1 | 1 | - | - | | |
| 10 | 90304-GE8-003 | NUT, U, 10MM | 5 | 5 | 5 | 5 | - | - | | |

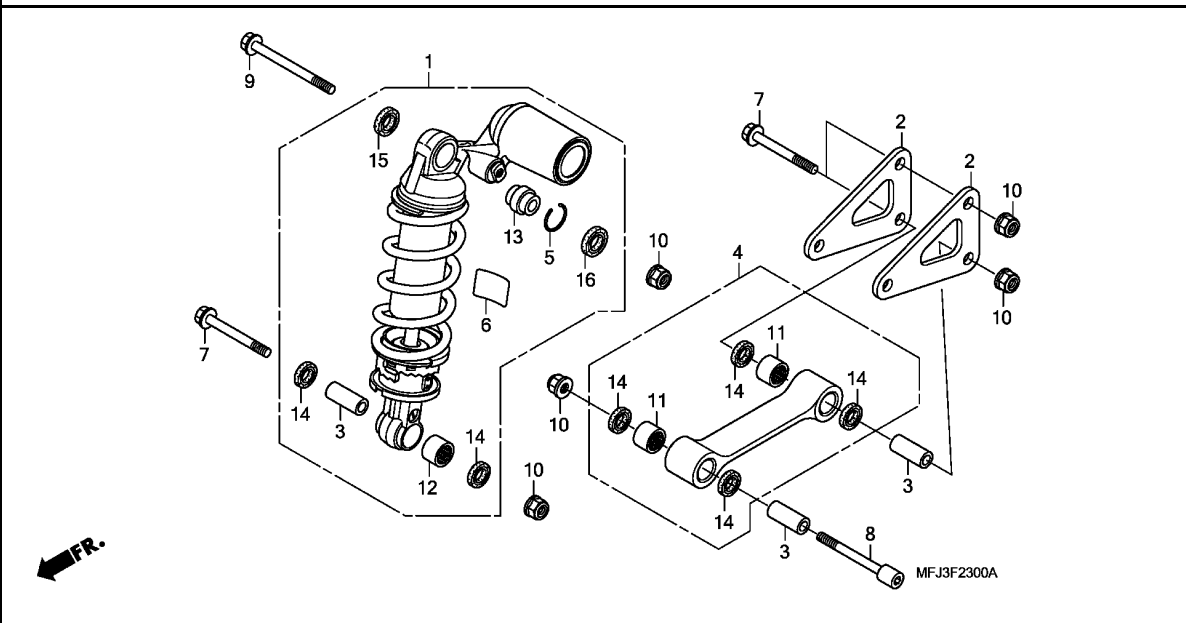

| Ref. No. | Part No. | Description | Reqd. QTY | | | | | | Serial No. | Parts catalogue code |
|----------|---------------|---------------------------------|-----------|---------------|---|---|---------------|---|------------|----------------------|
| | | | 7 | CBR600RR 8 | 9 | A | CBR600RA 9 | A | | |
| 11 | 91071-KV3-005 | BEARING, NEEDLE (KOYO) | 2 | 2 | 2 | 2 | - | - | | |
| 12 | 91072-KT7-003 | BEARING, NEEDLE, 17X24X20 (NTN) | 1 | 1 | 1 | 1 | - | - | | |
| 13 | 91074-MBR-722 | BEARING, SPHERICAL, 10 | 1 | 1 | 1 | 1 | - | - | | |
| 14 | 91262-KV3-831 | DUST SEAL, 17X24X5 (ARAI) | 6 | 6 | 6 | 6 | - | - | | |
| 15 | 91351-KZ3-731 | DUST SEAL, RR. CUSHION PIVOT | 1 | 1 | 1 | 1 | - | - | | |
| 16 | 91351-MAC-671 | DUST SEAL, 16X26X3 | 1 | 1 | 1 | 1 | - | - | | |

F-23-1

REAR CUSHION (CBR600RA)

L11

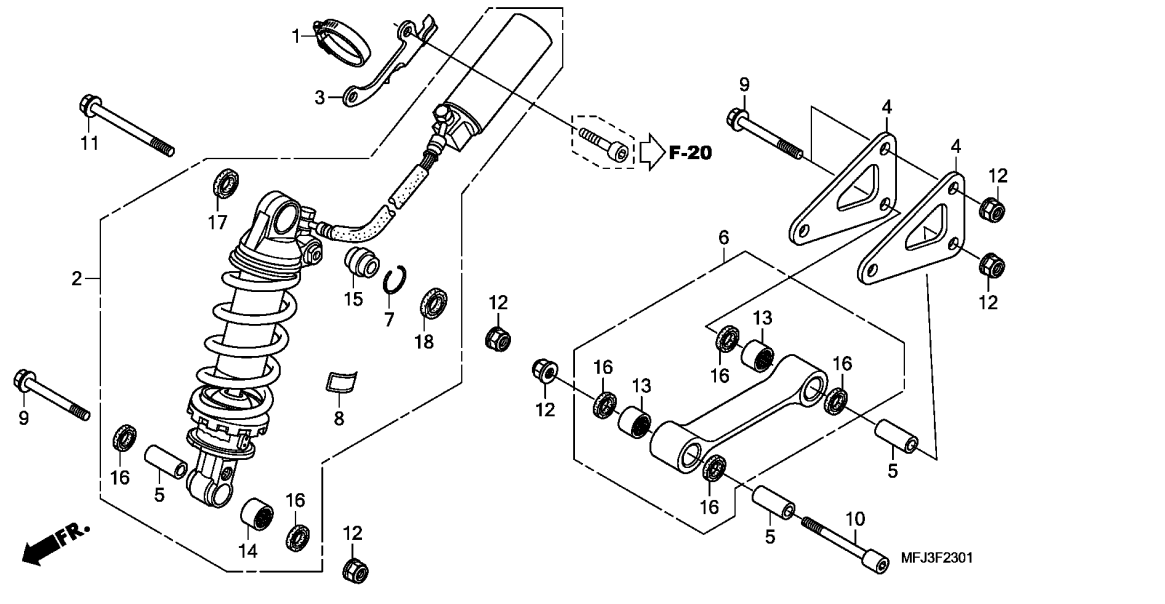

| Ref. No. | L.O.N. | (Relative ref. Number) Description | F.R.T. |
|------------------------------------|---------|---------------------------------------|--------|
| 2 | 512115 | CUSHION ASSY., REAR | 0.5 |
| 4 | 5121C4 | PLATE, REAR CUSHION LINK | 0.6 |
| .NOTE: Same time for two units (5) | | | |
| 6 | 512145 | ROD, CUSHION CONNECTING | 0.6 |
| 13 | 5121D4 | BEARING, CUSHION CONNECTING ROD | 0.8 |
| | 5121D4A | .Replace 1 bearing add | 0.1 |
| 14 | 5121D1 | BEARING, REAR CUSHION | 0.7 |
| | 5121D1A | .Replace 1 bearing add | 0.1 |

3

| Ref. No. | Part No. | Description | Reqd. QTY | | | | | Serial No. | Parts catalogue code |
|----------|---------------|------------------------------------------|-----------|---------------|---|---|---------------|------------|--------------------------------------------|
| | | | 7 | CBR600RR 8 | 9 | A | CBR600RA 9 | | |
| 1 | 50252-MW0-000 | BAND, SUB TANK | - | - | - | - | 1 | 1 | |
| 2 | 52400-MFJ-C81 | CUSHION ASSY., RR. | - | - | - | - | 1 | 1 | BR, BR/A, E, E/A, ED, ED/A, F, F/A, U, U/A |
| | 52400-MFJ-K41 | | - | - | - | - | 1 | 1 | KO, KO/A |
| | 52400-MFJ-H31 | | - | - | - | - | 1 | 1 | E, ED, F, U |
| 3 | 52409-MFJ-A50 | STAY, RR. CUSHION RESERVE TANK | - | - | - | - | 1 | 1 | |
| 4 | 52461-MFJ-D00 | PLATE, CUSHION ARM | - | - | - | - | 2 | 2 | |
| 5 | 52463-MAL-G00 | COLLAR, CUSHION CONNECTING ROD | - | - | - | - | 3 | 3 | |
| 6 | 52475-MFJ-D00 | ROD SUB ASSY., CUSHION CONNECTING | - | - | - | - | 1 | 1 | |
| 7 | 52487-KA4-831 | RING, STOPPER | - | - | - | - | 1 | 1 | |
| 8 | 87516-MBZ-G01 | LABEL, RR. DAMPER (ENGLISH/FRENCH) | - | - | - | - | 1 | 1 | BR, BR/A, E, E/A, ED, ED/A, F, F/A, U, U/A |
| | 87516-KFK-750 | LABEL, RR. DAMPER (KOREAN) .. | - | - | - | - | 1 | 1 | KO, KO/A |
| | 87516-MCA-G60 | LABEL, RR. DAMPER | - | - | - | - | 1 | 1 | E, ED, F, U |
| 9 | 90101-MBB-000 | BOLT, FLANGE, 10X62 | - | - | - | - | 3 | 3 | |
| 10 | 90107-MFJ-D00 | BOLT, SOCKET, 10X70 | - | - | - | - | 1 | 1 | |
| 11 | 90132-MEL-000 | BOLT, FLANGE, 10X75 | - | - | - | - | 1 | 1 | |
| 12 | 90304-GE8-003 | NUT, U, 10MM | - | - | - | - | 5 | 5 | |
| 13 | 91071-KV3-005 | BEARING, NEEDLE (KOYO) | - | - | - | - | 2 | 2 | |
| 14 | 91072-KT7-003 | BEARING, NEEDLE, 17X24X20 (NTN) | - | - | - | - | 1 | 1 | |
| 15 | 91074-MBR-722 | BEARING, SPHERICAL, 10 | - | - | - | - | 1 | 1 | |
| 16 | 91262-KV3-831 | DUST SEAL, 17X24X5 (ARAI) | - | - | - | - | 6 | 6 | |
| 17 | 91351-KZ3-731 | DUST SEAL, RR. CUSHION PIVOT | - | - | - | - | 1 | 1 | |
| 18 | 91351-MAC-671 | DUST SEAL, 16X26X3 | - | - | - | - | 1 | 1 | |

F-24

REAR FENDER

L12

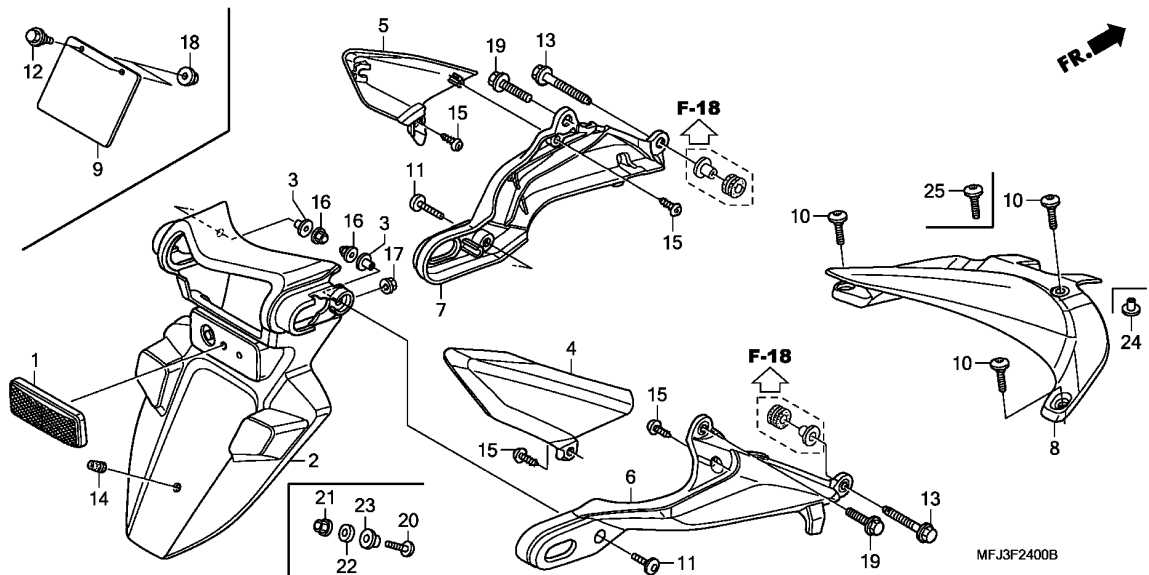

| Ref. No. | L.O.N. | (Relative ref. Number) Description | F.R.T. |
|----------|--------|------------------------------------|--------|
| 2 | 413105 | FENDER A, REAR | 0.5 |
| 4 | 4131L7 | GUARD, REAR HEAT :RIGHT | 0.3 |
| | 4131R9 | GUARD, REAR HEAT :BOTH | 0.3 |
| 5 | 4131L8 | GUARD, REAR HEAT :LEFT | 0.3 |
| | 4131R9 | GUARD, REAR HEAT :BOTH | 0.3 |
| 6 | 4131C4 | STAY, REAR FENDER :RIGHT | 0.4 |
| | 4131L9 | STAY, REAR FENDER :BOTH | 0.5 |
| 7 | 4131C3 | STAY, REAR FENDER :LEFT | 0.4 |
| | 4131L9 | STAY, REAR FENDER :BOTH | 0.5 |
| 8 | 413111 | FENDER C, REAR | 0.1 |

| Ref. No. | Part No. | Description | Reqd. QTY | | | | | | Serial No. | Parts catalogue code |
|----------|-----------------|-----------------------------------------------------|-----------|---------------|---|---|---------------|---|------------|-------------------------------------------------------------------------------------------|
| | | | 7 | CBR600RR 8 | 9 | A | CBR600RA 9 | A | | |
| 1 | 33741-MS6-921 | REFLECTOR, REFLEX (STANLEY) . | 1 | 1 | 1 | 1 | 1 | 1 | | |
| 2 | 80100-MFJ-A00 | FENDER A, RR. | 1 | 1 | 1 | 1 | 1 | 1 | ----- | U,U/A,2U,2U/A |
| | 80100-MFJ-D00 | | 1 | 1 | 1 | 1 | 1 | 1 | ----- | BR,BR/A,E,E/A,ED,ED/A,F,F/A,KO,KO/A,MX,MX/A,2BR,2BR/A,2ED,2ED/A,2F,2F/A,2MX,2MX/A,3E,3E/A |
| 3 | 80101-MFJ-D00 | COLLAR, RR. FENDER | 2 | 2 | 2 | 2 | 2 | 2 | | |
| 4 | 80103-MFJ-D00ZA | GUARD, R. RR. HEAT *NH35M*.CLOUD SILVER METALLIC | 1 | 1 | - | - | - | - | ----- | MX,MX/A |
| | | | 1 | - | - | 1 | - | - | ----- | BR,2ED,2F,2U,3E |
| | 80103-MFJ-D00ZC | *NH105*...MAT BLACK (#15-#20) | 1 | 1 | 1 | 1 | 1 | 1 | ----- | U,U/A |
| | | | 1 | 1 | - | 1 | - | - | ----- | BR/A,E,E/A,ED,ED/A,F,F/A,KO,KO/A |
| | | | - | 1 | 1 | - | 1 | - | ----- | U,U/A |
| | | | - | 1 | 1 | - | 1 | - | ----- | BR,2BR,2BR/A,2ED,2ED/A,2F,2F/A,2MX,2MX/A,2U,2U/A,3E,3E/A |
| | | | - | - | - | - | - | 1 | | |
| 5 | 80104-MFJ-D00ZA | GUARD, L. RR. HEAT *NH35M*.CLOUD SILVER METALLIC | 1 | 1 | - | - | - | - | ----- | MX,MX/A |
| | | | 1 | - | - | 1 | - | - | ----- | BR,2ED,2F,2U,3E |
| | | | - | - | 1 | - | 1 | - | ----- | U,U/A |
| | 80104-MFJ-D00ZC | *NH105*...MAT BLACK (#15-#20) | 1 | 1 | 1 | 1 | 1 | 1 | ----- | BR/A,E,E/A,ED,ED/A,F,F/A,KO,KO/A |
| | | | 1 | 1 | - | 1 | - | - | ----- | U,U/A |
| | | | - | 1 | 1 | - | 1 | - | ----- | BR,2BR,2BR/A,2ED,2ED/A,2F,2F/A,2MX,2MX/A,2U,2U/A,3E,3E/A |
| | | | - | - | - | - | - | 1 | | |
| 6 | 80115-MFJ-D00 | STAY, R. FENDER A | 1 | 1 | 1 | 1 | 1 | 1 | | |
| 7 | 80116-MFJ-D00 | STAY, L. FENDER A | 1 | 1 | 1 | 1 | 1 | 1 | | |

3

F-24

REAR FENDER

L13

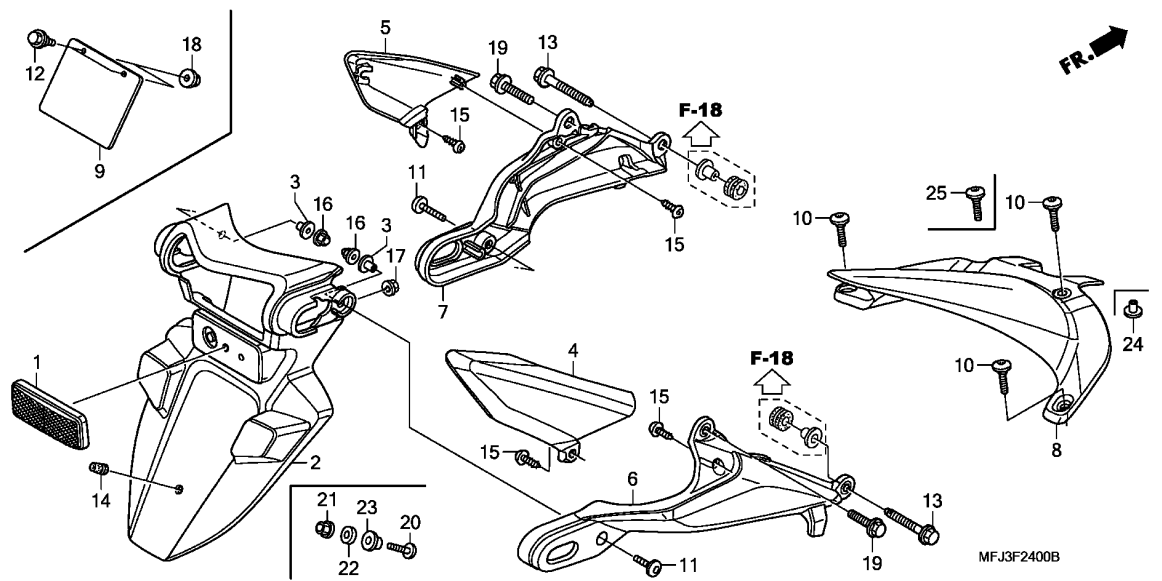

| Ref. No. | Part No. | Description | Reqd. QTY | | | | | | Serial No. | Parts catalogue code |
|----------|----------------|-------------------------------|-----------|---|---|---|---|---|------------|-----------------------------------------------------------------------------------------------------------|
| | | | 7 | 8 | 9 | A | 9 | A | | |
| 8 | 80120-MFJ-D00 | FENDER C, RR. | 1 | - | - | - | - | - | ----- | BR, BR/A, E, E/A, ED, ED/A, F, KO, KO/A, MX, MX/A, U, U/A, 2ED, 2ED/A, 2F, 2MX, 2MX/A, 2U, 2U/A, 3E, 3E/A |
| | 80120-MFJ-A40 | | - | 1 | - | - | - | - | 8K110084 | F/A, 2F/A |
| | 80120-MFJ-A50 | | - | - | 1 | 1 | - | - | - | F/A, 2F/A |
| 9 | 84710-MEE-650 | PLATE, NUMBER PLATE BACK | 1 | 1 | 1 | 1 | 1 | 1 | ----- | U, U/A, 2U, 2U/A |
| 10 | 90106-KCR-000 | SCREW, PAN, 5X19 | 3 | - | 2 | 2 | 3 | 3 | ----- | BR, BR/A, E, E/A, ED, ED/A, F, KO, KO/A, MX, MX/A, U, U/A, 2ED, 2ED/A, 2F, 2MX, 2MX/A, 2U, 2U/A, 3E, 3E/A |
| | | | - | 3 | - | - | - | - | 8K110083 | F/A, 2F/A |
| | | | - | 2 | - | - | - | - | 8K110084 | F/A, 2F/A |
| 11 | 90115-MEL-000 | SCREW, PAN, 5X15 | 2 | 2 | 2 | 2 | 2 | 2 | ----- | U, U/A, 2U, 2U/A |
| 12 | 90122-752-000 | BOLT, SPECIAL, 6MM | 2 | 2 | 2 | 2 | 2 | 2 | ----- | U, U/A, 2U, 2U/A |
| 13 | 90166-MEE-D00 | BOLT, FLANGE, 6X29(GUIDE) ... | 2 | 2 | 2 | 2 | 2 | 2 | ----- | U, U/A, 2U, 2U/A |
| 14 | 90899-422-610 | PLUG, CONE TYPE | 1 | 1 | 1 | 1 | 1 | 1 | ----- | E, E/A, ED, ED/A, F, F/A, 2ED, 2ED/A, 2F, 2F/A, 3E, 3E/A |
| 15 | 93913-14180 | SCREW, TAPPING, 4X10(PO) | 4 | 4 | 4 | 4 | 4 | 4 | ----- | E, E/A, ED, ED/A, F, F/A, 2ED, 2ED/A, 2F, 2F/A, 3E, 3E/A |
| 16 | 94021-05000-0S | NUT, CAP, 5MM | 2 | 2 | 2 | 2 | 2 | 2 | ----- | E, E/A, ED, ED/A, F, F/A, 2ED, 2ED/A, 2F, 2F/A, 3E, 3E/A |
| 17 | 94050-05070 | NUT, FLANGE, 5MM | 1 | 1 | 1 | 1 | 1 | 1 | ----- | E, E/A, ED, ED/A, F, F/A, 2ED, 2ED/A, 2F, 2F/A, 3E, 3E/A |
| 18 | 94050-06070 | NUT, FLANGE, 6MM | 2 | 2 | 2 | 2 | 2 | 2 | ----- | E, E/A, ED, ED/A, F, F/A, 2ED, 2ED/A, 2F, 2F/A, 3E, 3E/A |
| 19 | 96300-06018-00 | BOLT, FLANGE, 6X18 | 2 | 2 | 2 | 2 | 2 | 2 | ----- | E, E/A, ED, ED/A, F, F/A, 2ED, 2ED/A, 2F, 2F/A, 3E, 3E/A |
| 20 | 90118-MEJ-J00 | SCREW, PAN, 6X20 | 1 | 1 | 1 | 1 | 1 | 1 | ----- | E, E/A, ED, ED/A, F, F/A, 2ED, 2ED/A, 2F, 2F/A, 3E, 3E/A |
| 21 | 90201-415-000 | NUT, CAP, 6MM | 1 | 1 | 1 | 1 | 1 | 1 | ----- | E, E/A, ED, ED/A, F, F/A, 2ED, 2ED/A, 2F, 2F/A, 3E, 3E/A |
| 22 | 90402-ZE7-W00 | COLLAR, SPECIAL | 1 | 1 | 1 | 1 | 1 | 1 | ----- | E, E/A, ED, ED/A, F, F/A, 2ED, 2ED/A, 2F, 2F/A, 3E, 3E/A |
| 23 | 44125-MN5-000 | COLLAR, FR. WHEEL COVER | 1 | 1 | 1 | 1 | 1 | 1 | ----- | E, E/A, ED, ED/A, F, F/A, 2ED, 2ED/A, 2F, 2F/A, 3E, 3E/A |

3

F-24

REAR FENDER

L14

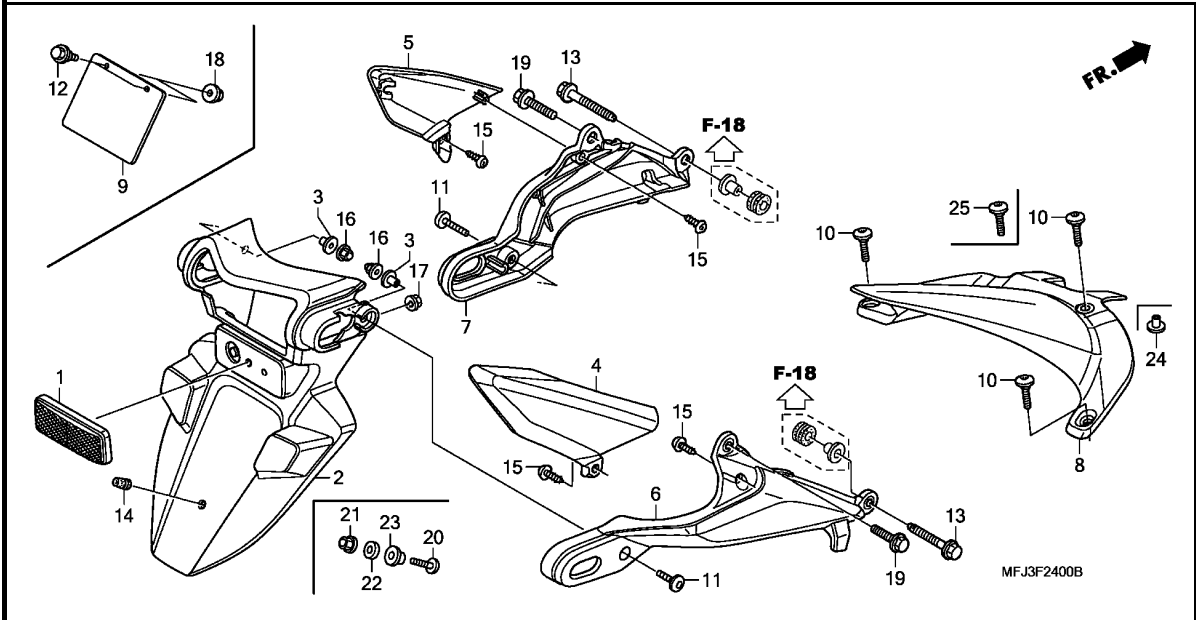

| Ref. No. | Part No. | Description | Reqd. QTY | | | | Serial No. | Parts catalogue code |
|----------|----------|-------------|-----------|---|---|---|------------|----------------------|
| | | | 7 | 8 | 9 | A | | |

| | | | | | | | | |
|----|---------------|----------------------------|---|---|---|---|---|-------------------------|
| 24 | 80121-MFJ-A40 | COLLAR, RR. FENDER C | - | - | 1 | 1 | - | - |
| 25 | 90103-MBG-000 | SCREW, PAN, 5X20 | - | 1 | - | - | - | 8K110084 ----- F/A,2F/A |
| | | | - | - | 1 | 1 | - | - |

3

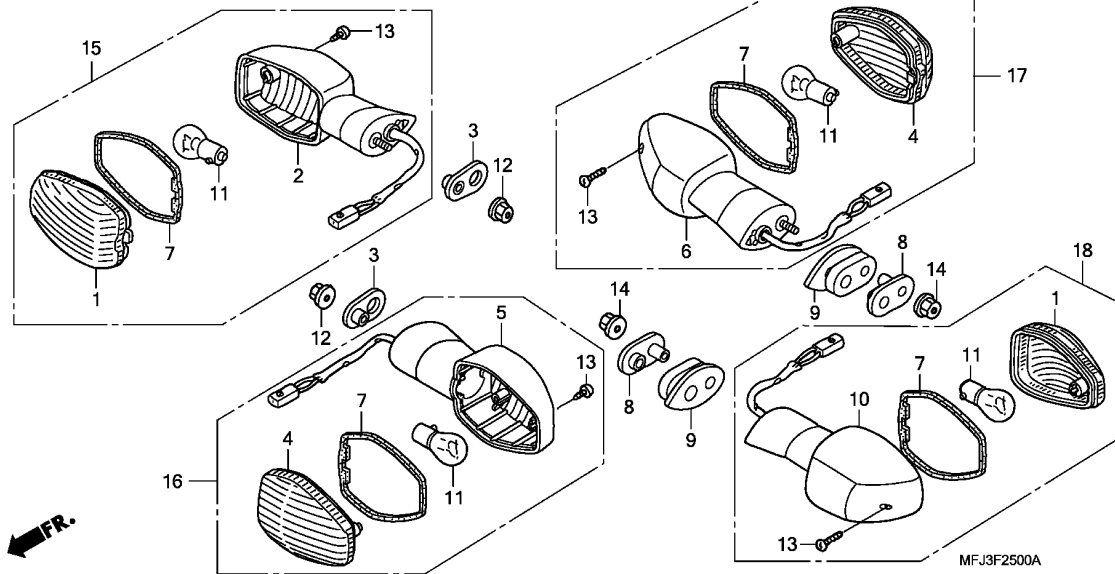

| Ref. No. | L.O.N. | (Relative ref. Number) Description | F.R.T. |
|----------|---------|------------------------------------|--------|
| 2 | 6161D0 | BASE, WINKER :RIGHT FRONT | 0.2 |
| | 6161D1 | BASE, WINKER :BOTH FRONT | 0.4 |
| 5 | 6161C9 | BASE, WINKER :LEFT FRONT | 0.2 |
| | 6161D1 | BASE, WINKER :BOTH FRONT | 0.4 |
| 6 | 6161D3 | BASE, WINKER :RIGHT REAR | 0.4 |
| | 6161D4 | BASE, WINKER :BOTH REAR | 0.5 |
| 10 | 6161D2 | BASE, WINKER :LEFT REAR | 0.4 |
| | 6161D4 | BASE, WINKER :BOTH REAR | 0.5 |
| 11 | (1,4,7) | | |
| | 616133 | BULB, WINKER :FRONT | 0.1 |
| | 616139 | BULB, WINKER :REAR | 0.1 |
| | | .NOTE: Same time for two units | |
| | | .NOTE: Same time for two units | |
| | 6161G0 | BULB, WINKER :FOR 1 VEHICLE .. | 0.2 |
| 15 | 6161C4 | WINKER :RIGHT FRONT | 0.2 |
| | 6161C5 | WINKER :BOTH FRONT | 0.4 |
| 16 | 6161C3 | WINKER :LEFT FRONT | 0.2 |
| | 6161C5 | WINKER :BOTH FRONT | 0.4 |
| 17 | 6161C7 | WINKER :RIGHT REAR | 0.4 |
| | 6161C8 | WINKER :BOTH REAR | 0.5 |
| 18 | 6161C6 | WINKER :LEFT REAR | 0.4 |
| | 6161C8 | WINKER :BOTH REAR | 0.5 |

| Ref. No. | Part No. | Description | Reqd. QTY | | | | | Serial No. | Parts catalogue code |
|----------|---------------|-------------------------------|-----------|---------------|---|---|---------------|------------|-------------------------------------------------|
| | | | 7 | CBR600RR 8 | 9 | A | CBR600RA 9 | | |
| 1 | 33402-MEJ-900 | LENS, R. WINKER | 2 | 2 | - | - | - | - | U,2U |
| | | (R. FR./L. RR.) | 2 | - | - | - | - | - | BR,E,ED,F,KO |
| | | /// | - | 2 | - | - | - | - | 8M100030 KO |
| | | /// | - | 2 | - | - | - | - | 8M100214 F,2F |
| | | /// | - | 2 | - | - | - | - | 8M100304 BR |
| | | /// | - | 2 | - | - | - | - | 8M102770 E,ED,2ED,3E |
| | 33402-MEJ-901 | | - | 2 | - | - | - | - | BR/A,E/A,ED/A,F/A,KO/A,U/A,2ED/A,2F/A,2U/A,3E/A |
| | | (R. FR./L. RR.) | - | 2 | - | - | - | - | 8M100031 KO |
| | | /// | - | 2 | - | - | - | - | 8M100215 F,2F |
| | | /// | - | 2 | - | - | - | - | 8M100305 BR |
| | | /// | - | 2 | - | - | - | - | 8M102771 E,ED,2ED,3E |
| 2 | 33403-MFJ-D00 | BASE COMP., R. FR. WINKER ... | 1 | 1 | - | - | - | - | U,2U |
| | | | 1 | - | - | - | - | - | BR,E,ED,F,KO |
| | | | - | 1 | - | - | - | - | 8M100030 KO |
| | | | - | 1 | - | - | - | - | 8M100214 F,2F |
| | | | - | 1 | - | - | - | - | 8M100304 BR |
| | | | - | 1 | - | - | - | - | 8M102770 E,ED,2ED,3E |
| | 33403-MFJ-D01 | | - | 1 | - | - | - | - | F/A,U/A,2F/A,2U/A |
| | | | - | 1 | - | - | - | - | 8M100031 KO |
| | | | - | 1 | - | - | - | - | 8M100215 F,2F |
| | | | - | 1 | - | - | - | - | 8M100305 BR |
| | | | - | 1 | - | - | - | - | 8M102771 E,ED,2ED,3E |
| | | | - | 1 | - | - | - | - | 8K110025 KO/A |
| | 33403-MFJ-D02 | | - | 1 | - | - | - | - | 8K111042 BR/A,E/A,ED/A,2ED/A,3E/A |
| | | | - | 1 | - | - | - | - | 8K110026 KO/A |
| | | | - | 1 | - | - | - | - | 8K111043 BR/A,E/A,ED/A,2ED/A,3E/A |

| Ref. No. | Part No. | Description | Reqd. QTY | | | | | | Serial No. | Parts catalogue code |
|----------|---------------|-------------------------------|-----------|---|---|---|---|---|------------------------------------------------------------------------------------------------|----------------------|
| | | | 7 | 8 | 9 | A | 9 | A | | |
| 3 | 33409-MBW-000 | PLATE, WINKER SETTING | 2 | 2 | - | - | - | - | BR, BR/A, E, E/A, ED, ED/A, F, F/A, KO, KO/A, U, U/A, 2ED, 2ED/A, 2F, 2F/A, 2U, 2U/A, 3E, 3E/A | |
| 4 | 33452-MEJ-900 | LENS, L. WINKER | 2 | 2 | - | - | - | - | U, 2U | |
| | | (L. FR./R. RR.) | 2 | 2 | - | - | - | - | BR, E, ED, F, KO | |
| | | // | - | 2 | - | - | - | - | 8M100030 KO | |
| | | // | - | 2 | - | - | - | - | 8M100214 F, 2F | |
| | | // | - | 2 | - | - | - | - | 8M100304 BR | |
| | | // | - | 2 | - | - | - | - | 8M102770 E, ED, 2ED, 3E | |
| | 33452-MEJ-901 | | - | 2 | - | - | - | - | BR/A, E/A, ED/A, F/A, KO/A, U/A, 2ED/A, 2F/A, 2U/A, 3E/A | |
| | | (L. FR./R. RR.) | - | 2 | - | - | - | - | KO | |
| | | // | - | 2 | - | - | - | - | 8M100031 KO | |
| | | // | - | 2 | - | - | - | - | 8M100215 F, 2F | |
| | | // | - | 2 | - | - | - | - | 8M100305 BR | |
| | | // | - | 2 | - | - | - | - | 8M102771 E, ED, 2ED, 3E | |
| 5 | 33453-MFJ-D00 | BASE COMP., L. FR. WINKER ... | 1 | 1 | - | - | - | - | U, 2U | |
| | | | 1 | 1 | - | - | - | - | BR, E, ED, F, KO | |
| | | | - | 1 | - | - | - | - | 8M100030 KO | |
| | | | - | 1 | - | - | - | - | 8M100214 F, 2F | |
| | | | - | 1 | - | - | - | - | 8M100304 BR | |
| | | | - | 1 | - | - | - | - | 8M102770 E, ED, 2ED, 3E | |
| | 33453-MFJ-D01 | | - | 1 | - | - | - | - | F/A, U/A, 2F/A, 2U/A | |
| | | | - | 1 | - | - | - | - | 8M100031 KO | |
| | | | - | 1 | - | - | - | - | 8M100215 F, 2F | |
| | | | - | 1 | - | - | - | - | 8M100305 BR | |
| | | | - | 1 | - | - | - | - | 8M102771 E, ED, 2ED, 3E | |
| | | | - | 1 | - | - | - | - | 8K110025 KO/A | |
| | | | - | 1 | - | - | - | - | 8K111042 BR/A, E/A, ED/A, 2ED/A, 3E/A | |
| | 33453-MFJ-D02 | | - | 1 | - | - | - | - | 8K110026 KO/A | |
| | | | - | 1 | - | - | - | - | 8K111043 BR/A, E/A, ED/A, 2ED/A, 3E/A | |
| 6 | 33603-MFJ-D00 | BASE COMP., R. RR. WINKER ... | 1 | 1 | - | - | - | - | U, 2U | |
| | | | 1 | 1 | - | - | - | - | BR, E, ED, F, KO | |
| | | | - | 1 | - | - | - | - | 8M100030 KO | |
| | | | - | 1 | - | - | - | - | 8M100214 F, 2F | |
| | | | - | 1 | - | - | - | - | 8M100304 BR | |
| | | | - | 1 | - | - | - | - | 8M102770 E, ED, 2ED, 3E | |
| | 33603-MFJ-D01 | | - | 1 | - | - | - | - | F/A, U/A, 2F/A, 2U/A | |
| | | | - | 1 | - | - | - | - | 8M100031 KO | |
| | | | - | 1 | - | - | - | - | 8M100215 F, 2F | |
| | | | - | 1 | - | - | - | - | 8M100305 BR | |
| | | | - | 1 | - | - | - | - | 8M102771 E, ED, 2ED, 3E | |
| | | | - | 1 | - | - | - | - | 8K110025 KO/A | |
| | | | - | 1 | - | - | - | - | 8K111042 BR/A, E/A, ED/A, 2ED/A, 3E/A | |
| | 33603-MFJ-D02 | | - | 1 | - | - | - | - | 8K110026 KO/A | |
| | | | - | 1 | - | - | - | - | 8K111043 BR/A, E/A, ED/A, 2ED/A, 3E/A | |
| 7 | 33607-MAT-E21 | PACKING, LENS | 4 | 4 | - | - | - | - | BR, BR/A, E, E/A, ED, ED/A, F, F/A, KO, KO/A, U, U/A, 2ED, 2ED/A, 2F, 2F/A, 2U, 2U/A, 3E, 3E/A | |
| 8 | 33611-MEE-D00 | COLLAR, WINKER | 2 | 2 | - | - | - | - | BR, BR/A, E, E/A, ED, ED/A, F, F/A, KO, KO/A, U, U/A, 2ED, 2ED/A, 2F, 2F/A, 2U, 2U/A, 3E, 3E/A | |
| 9 | 33612-MEE-D00 | RUBBER, WINKER MOUNTING | 2 | 2 | - | - | - | - | BR, BR/A, E, E/A, ED, ED/A, F, F/A, KO, KO/A, U, U/A, 2ED, 2ED/A, 2F, 2F/A, 2U, 2U/A, 3E, 3E/A | |
| 10 | 33653-MFJ-D00 | BASE COMP., L. RR. WINKER ... | 1 | 1 | - | - | - | - | U, 2U | |
| | | | 1 | 1 | - | - | - | - | BR, E, ED, F, KO | |
| | | | - | 1 | - | - | - | - | 8M100030 KO | |
| | | | - | 1 | - | - | - | - | 8M100214 F, 2F | |
| | | | - | 1 | - | - | - | - | 8M100304 BR | |
| | | | - | 1 | - | - | - | - | 8M102770 E, ED, 2ED, 3E | |



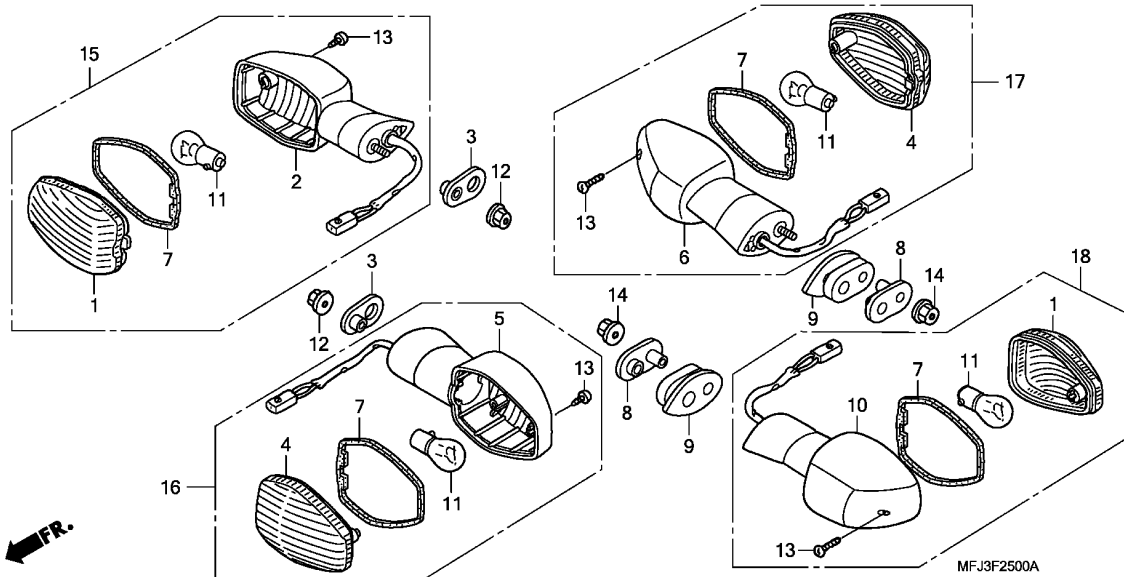

| Ref. No. | Part No. | Description | Reqd. QTY | | | | | | Serial No. | Parts catalogue code |
|----------|---------------|-------------------------------|-----------|---------------|---|---|---------------|----------|--------------------------------------------------------------------------------------------|----------------------|
| | | | 7 | CBR600RR 8 | 9 | A | CBR600RA 9 | A | | |
| 10) | 33653-MFJ-D01 | BASE COMP., L. RR. WINKER ... | - | 1 | - | - | - | - | ----- F/A,U/A,2F/A,2U/A ----- KO | |
| | | | - | 1 | - | - | - | 8M100031 | ----- F,2F | |
| | | | - | 1 | - | - | - | 8M100215 | ----- BR | |
| | | | - | 1 | - | - | - | 8M100305 | ----- E,ED,2ED,3E | |
| | | | - | 1 | - | - | - | 8M102771 | ----- KO/A | |
| | | | - | 1 | - | - | - | 8K110025 | ----- BR/A,E/A,ED/A,2ED/A,3E/A | |
| | | | - | 1 | - | - | - | 8K111042 | ----- KO/A | |
| | 33653-MFJ-D02 | | - | 1 | - | - | - | 8K110026 | ----- BR/A,E/A,ED/A,2ED/A,3E/A | |
| | | | - | 1 | - | - | - | 8K111043 | ----- KO/A | |
| | | | - | 1 | - | - | - | 8K111043 | ----- BR/A,E/A,ED/A,2ED/A,3E/A | |
| 11 | 34905-MEJ-671 | BULB, WINKER (12V 21W) | 4 | 4 | - | - | - | - | ----- BR,BR/A,E,E/A,ED,ED/A,F,F/A,KO,KO/A,U,U/A,2ED,2ED/A,2F ----- 2F/A,2U,2U/A,3E,3E/A | |
| 12 | 94050-06070 | NUT, FLANGE, 6MM | 2 | 2 | - | - | - | - | ----- BR,BR/A,E,E/A,ED,ED/A,F,F/A,KO,KO/A,U,U/A,2ED,2ED/A,2F ----- 2F/A,2U,2U/A,3E,3E/A | |
| 13 | 93911-24380 | SCREW, TAPPING, 4X14 | 4 | 4 | - | - | - | - | ----- BR,BR/A,E,E/A,ED,ED/A,F,F/A,KO,KO/A,U,U/A,2ED,2ED/A,2F ----- 2F/A,2U,2U/A,3E,3E/A | |
| 14 | 90301-634-670 | NUT, FLANGE, 6MM | 2 | 2 | - | - | - | - | ----- BR,BR/A,E,E/A,ED,ED/A,F,F/A,KO,KO/A,U,U/A,2ED,2ED/A,2F ----- 2F/A,2U,2U/A,3E,3E/A | |
| 15 | 33400-MFJ-D00 | WINKER ASSY., R. FR. | 1 | 1 | - | - | - | - | ----- U,2U ----- BR,E,ED,F,KO | |
| | | | - | 1 | - | - | - | 8M100030 | ----- KO | |
| | | | - | 1 | - | - | - | 8M100214 | ----- F,2F | |
| | | | - | 1 | - | - | - | 8M100304 | ----- BR | |
| | | | - | 1 | - | - | - | 8M102770 | ----- E,ED,2ED,3E | |

| Ref. No. | Part No. | Description | Reqd. QTY | | | | | | Serial No. | Parts catalogue code | |
|----------|---------------|---------------------------|-----------|---------------|---|---|---------------|---|------------|----------------------|--------------------------|
| | | | 7 | CBR600RR 8 | 9 | A | CBR600RA 9 | A | | | |
| 15) | 33400-MFJ-D01 | WINKER ASSY., R. FR. | - | 1 | - | - | - | - | ----- | F/A,U/A,2F/A,2U/A | |
| | | | - | 1 | - | - | - | - | 8M100031 | ----- | KO |
| | | | - | 1 | - | - | - | - | 8M100215 | ----- | F,2F |
| | | | - | 1 | - | - | - | - | 8M100305 | ----- | BR |
| | | | - | 1 | - | - | - | - | 8M102771 | ----- | E,ED,2ED,3E |
| | | | - | 1 | - | - | - | - | ----- | 8K110025 | KO/A |
| | | | - | 1 | - | - | - | - | ----- | 8K111042 | BR/A,E/A,ED/A,2ED/A,3E/A |
| | | | - | 1 | - | - | - | - | 8K110026 | ----- | KO/A |
| | | | - | 1 | - | - | - | - | 8K111043 | ----- | BR/A,E/A,ED/A,2ED/A,3E/A |
| | | | - | 1 | - | - | - | - | ----- | ----- | ----- |
| | 33400-MFJ-D02 | | - | 1 | - | - | - | - | ----- | ----- | |
| | | | - | 1 | - | - | - | - | 8K110026 | ----- | KO/A |
| | | | - | 1 | - | - | - | - | 8K111043 | ----- | BR/A,E/A,ED/A,2ED/A,3E/A |
| | | | - | 1 | - | - | - | - | ----- | ----- | ----- |
| | | | - | 1 | - | - | - | - | ----- | ----- | ----- |
| | | | - | 1 | - | - | - | - | ----- | ----- | ----- |
| | | | - | 1 | - | - | - | - | ----- | ----- | ----- |
| | | | - | 1 | - | - | - | - | ----- | ----- | ----- |
| | | | - | 1 | - | - | - | - | ----- | ----- | ----- |
| | | | - | 1 | - | - | - | - | ----- | ----- | ----- |
| 16 | 33450-MFJ-D00 | WINKER ASSY., L. FR. | 1 | 1 | - | - | - | - | ----- | ----- | U,2U |
| | | | - | 1 | - | - | - | - | ----- | ----- | BR,E,ED,F,KO |
| | | | - | 1 | - | - | - | - | 8M100030 | ----- | KO |
| | | | - | 1 | - | - | - | - | 8M100214 | ----- | F,2F |
| | | | - | 1 | - | - | - | - | 8M100304 | ----- | BR |
| | | | - | 1 | - | - | - | - | 8M102770 | ----- | E,ED,2ED,3E |
| | | | - | 1 | - | - | - | - | ----- | ----- | F/A,U/A,2F/A,2U/A |
| | | | - | 1 | - | - | - | - | 8M100031 | ----- | KO |
| | | | - | 1 | - | - | - | - | 8M100215 | ----- | F,2F |
| | | | - | 1 | - | - | - | - | 8M100305 | ----- | BR |
| | 33450-MFJ-D01 | | - | 1 | - | - | - | - | ----- | ----- | E,ED,2ED,3E |
| | | | - | 1 | - | - | - | - | ----- | ----- | F/A,U/A,2F/A,2U/A |
| | | | - | 1 | - | - | - | - | 8M100031 | ----- | KO |
| | | | - | 1 | - | - | - | - | 8M100215 | ----- | F,2F |
| | | | - | 1 | - | - | - | - | 8M100305 | ----- | BR |
| | | | - | 1 | - | - | - | - | 8M102771 | ----- | E,ED,2ED,3E |
| | | | - | 1 | - | - | - | - | ----- | 8K110025 | KO/A |
| | | | - | 1 | - | - | - | - | ----- | 8K111042 | BR/A,E/A,ED/A,2ED/A,3E/A |
| | | | - | 1 | - | - | - | - | 8K110026 | ----- | KO/A |
| | | | - | 1 | - | - | - | - | 8K111043 | ----- | BR/A,E/A,ED/A,2ED/A,3E/A |
| 17 | 33600-MFJ-D00 | WINKER ASSY., R. RR. | 1 | 1 | - | - | - | - | ----- | ----- | U,2U |
| | | | - | 1 | - | - | - | - | ----- | ----- | BR,E,ED,F,KO |
| | | | - | 1 | - | - | - | - | 8M100030 | ----- | KO |
| | | | - | 1 | - | - | - | - | 8M100214 | ----- | F,2F |
| | | | - | 1 | - | - | - | - | 8M100304 | ----- | BR |
| | | | - | 1 | - | - | - | - | 8M102770 | ----- | E,ED,2ED,3E |
| | | | - | 1 | - | - | - | - | ----- | ----- | 2F/A,2U/A |
| | | | - | 1 | - | - | - | - | 8M100031 | ----- | KO |
| | | | - | 1 | - | - | - | - | 8M100215 | ----- | F,2F |
| | | | - | 1 | - | - | - | - | 8M100305 | ----- | BR |
| | 33600-MFJ-D01 | | - | 1 | - | - | - | - | ----- | ----- | E,ED,2ED,3E |
| | | | - | 1 | - | - | - | - | ----- | ----- | 2F/A,2U/A |
| | | | - | 1 | - | - | - | - | 8M100031 | ----- | KO |
| | | | - | 1 | - | - | - | - | 8M100215 | ----- | F,2F |
| | | | - | 1 | - | - | - | - | 8M100305 | ----- | BR |
| | | | - | 1 | - | - | - | - | 8M102771 | ----- | E,ED,2ED,3E |
| | | | - | 1 | - | - | - | - | ----- | 8K110025 | KO/A |
| | | | - | 1 | - | - | - | - | ----- | 8K111042 | BR/A,E/A,ED/A,2ED/A,3E/A |
| | | | - | 1 | - | - | - | - | 8K110026 | ----- | KO/A |
| | | | - | 1 | - | - | - | - | 8K111043 | ----- | BR/A,E/A,ED/A,2ED/A,3E/A |
| 18 | 33650-MFJ-D00 | WINKER ASSY., L. RR. | 1 | 1 | - | - | - | - | ----- | ----- | U,2U |
| | | | - | 1 | - | - | - | - | ----- | ----- | BR,E,ED,F,KO |
| | | | - | 1 | - | - | - | - | 8M100030 | ----- | KO |
| | | | - | 1 | - | - | - | - | 8M100214 | ----- | F,2F |
| | | | - | 1 | - | - | - | - | 8M100304 | ----- | BR |
| | | | - | 1 | - | - | - | - | 8M102770 | ----- | E,ED,2ED,3E |
| | | | - | 1 | - | - | - | - | ----- | ----- | F/A,U/A,2F/A,2U/A |
| | | | - | 1 | - | - | - | - | 8M100031 | ----- | KO |
| | | | - | 1 | - | - | - | - | 8M100215 | ----- | F,2F |
| | | | - | 1 | - | - | - | - | 8M100305 | ----- | BR |
| | 33650-MFJ-D01 | | - | 1 | - | - | - | - | ----- | ----- | E,ED,2ED,3E |
| | | | - | 1 | - | - | - | - | ----- | ----- | F/A,U/A,2F/A,2U/A |
| | | | - | 1 | - | - | - | - | 8M100031 | ----- | KO |
| | | | - | 1 | - | - | - | - | 8M100215 | ----- | F,2F |
| | | | - | 1 | - | - | - | - | 8M100305 | ----- | BR |
| | | | - | 1 | - | - | - | - | 8M102771 | ----- | E,ED,2ED,3E |
| | | | - | 1 | - | - | - | - | ----- | 8K110025 | KO/A |
| | | | - | 1 | - | - | - | - | ----- | 8K111042 | BR/A,E/A,ED/A,2ED/A,3E/A |
| | | | - | 1 | - | - | - | - | 8K110026 | ----- | KO/A |
| | | | - | 1 | - | - | - | - | 8K111043 | ----- | BR/A,E/A,ED/A,2ED/A,3E/A |
| | 33650-MFJ-D02 | | - | 1 | - | - | - | - | ----- | ----- | ----- |
| | | | - | 1 | - | - | - | - | 8K110026 | ----- | KO/A |
| | | | - | 1 | - | - | - | - | 8K111043 | ----- | BR/A,E/A,ED/A,2ED/A,3E/A |
| | | | - | 1 | - | - | - | - | ----- | ----- | ----- |
| | | | - | 1 | - | - | - | - | ----- | ----- | ----- |
| | | | - | 1 | - | - | - | - | ----- | ----- | ----- |
| | | | - | 1 | - | - | - | - | ----- | ----- | ----- |
| | | | - | 1 | - | - | - | - | ----- | ----- | ----- |
| | | | - | 1 | - | - | - | - | ----- | ----- | ----- |
| | | | - | 1 | - | - | - | - | ----- | ----- | ----- |



F-25-1

WINKER(2)

M 3

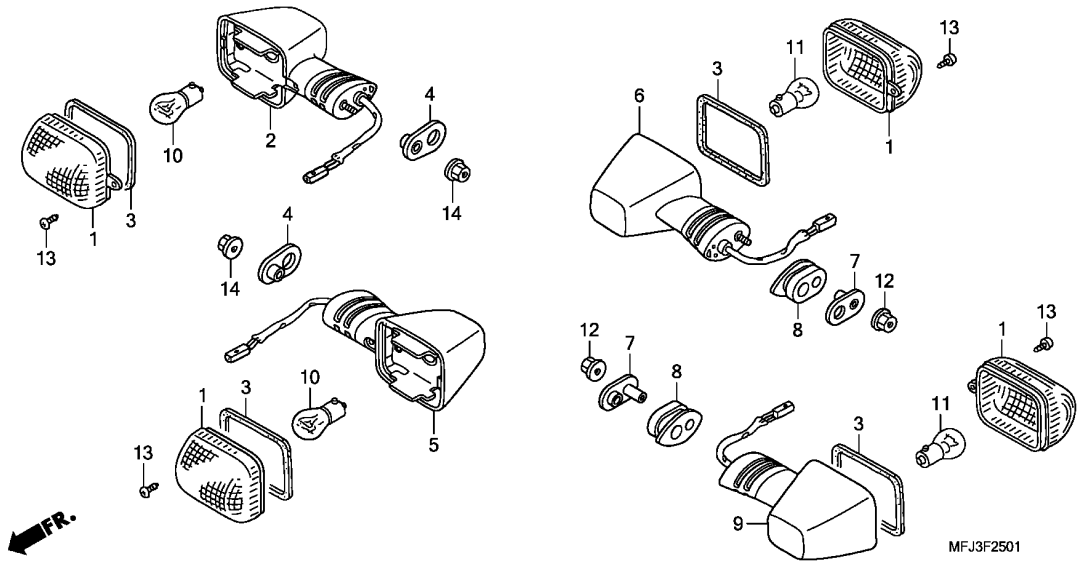

| Ref. No. | L.O.N. | (Relative ref. Number) Description | F.R.T. |
|----------|--------|------------------------------------|--------|
| 2 | 6161D0 | BASE, WINKER :RIGHT FRONT | 0.2 |
| | 6161D1 | BASE, WINKER :BOTH FRONT | 0.4 |
| 5 | 6161C9 | BASE, WINKER :LEFT FRONT | 0.2 |
| | 6161D1 | BASE, WINKER :BOTH FRONT | 0.4 |
| 6 | 6161D3 | BASE, WINKER :RIGHT REAR | 0.4 |
| | 6161D4 | BASE, WINKER :BOTH REAR | 0.5 |
| 9 | 6161D2 | BASE, WINKER :LEFT REAR | 0.4 |
| | 6161D4 | BASE, WINKER :BOTH REAR | 0.5 |
| 10 | (1,3) | | |
| | 616133 | BULB, WINKER :FRONT | 0.1 |
| | | .NOTE: Same time for two units | |
| | 6161G0 | BULB, WINKER :FOR 1 VEHICLE .. | 0.2 |
| | | (1,3) | |
| 11 | 616139 | BULB, WINKER :REAR | 0.1 |
| | | .NOTE: Same time for two units | |
| | 6161G0 | BULB, WINKER :FOR 1 VEHICLE .. | 0.2 |

| Ref. No. | Part No. | Description | Reqd. QTY | | | | | Serial No. | Parts catalogue code |
|----------|---------------|-------------------------------|-----------|----------|---|----------|---|----------------------|----------------------|
| | | | 7 | 8 | 9 | A | 9 | | |
| | | | | CBR600RR | | CBR600RA | | | |
| | | | | 8 | 9 | A | 9 | A | |
| 1 | 33402-MAS-602 | LENS, WINKER | 4 | 4 | - | - | - | MX, MX/A, 2MX, 2MX/A | |
| 2 | 33403-MFJ-A00 | BASE COMP., R. FR. WINKER ... | 1 | 1 | - | - | - | MX, MX/A, 2MX, 2MX/A | |
| 3 | 33407-MAS-601 | PACKING, LENS | 4 | 4 | - | - | - | MX, MX/A, 2MX, 2MX/A | |
| 4 | 33409-MBW-000 | PLATE, WINKER SETTING | 2 | 2 | - | - | - | MX, MX/A, 2MX, 2MX/A | |
| 5 | 33453-MFJ-A00 | BASE COMP., L. FR. WINKER ... | 1 | 1 | - | - | - | MX, MX/A, 2MX, 2MX/A | |
| 6 | 33603-MFJ-A00 | BASE COMP., R. RR. WINKER ... | 1 | 1 | - | - | - | MX, MX/A, 2MX, 2MX/A | |
| 7 | 33611-MEE-D00 | COLLAR, WINKER | 2 | 2 | - | - | - | MX, MX/A, 2MX, 2MX/A | |
| 8 | 33612-MEE-D00 | RUBBER, WINKER MOUNTING | 2 | 2 | - | - | - | MX, MX/A, 2MX, 2MX/A | |
| 9 | 33653-MFJ-A00 | BASE COMP., L. RR. WINKER ... | 1 | 1 | - | - | - | MX, MX/A, 2MX, 2MX/A | |
| 10 | 34905-MAS-671 | BULB, WINKER (12V 23/8W) | 2 | 2 | - | - | - | MX, MX/A, 2MX, 2MX/A | |
| 11 | 34906-MAS-671 | BULB, WINKER (12V 23W) | 2 | 2 | - | - | - | MX, MX/A, 2MX, 2MX/A | |
| 12 | 90301-634-670 | NUT, FLANGE, 6MM | 2 | 2 | - | - | - | MX, MX/A, 2MX, 2MX/A | |
| 13 | 93903-24280 | SCREW, TAPPING, 4X10 | 4 | 4 | - | - | - | MX, MX/A, 2MX, 2MX/A | |
| 14 | 94050-06070 | NUT, FLANGE, 6MM | 2 | 2 | - | - | - | MX, MX/A, 2MX, 2MX/A | |

3

F-25-2

WINKER(3)

M 4

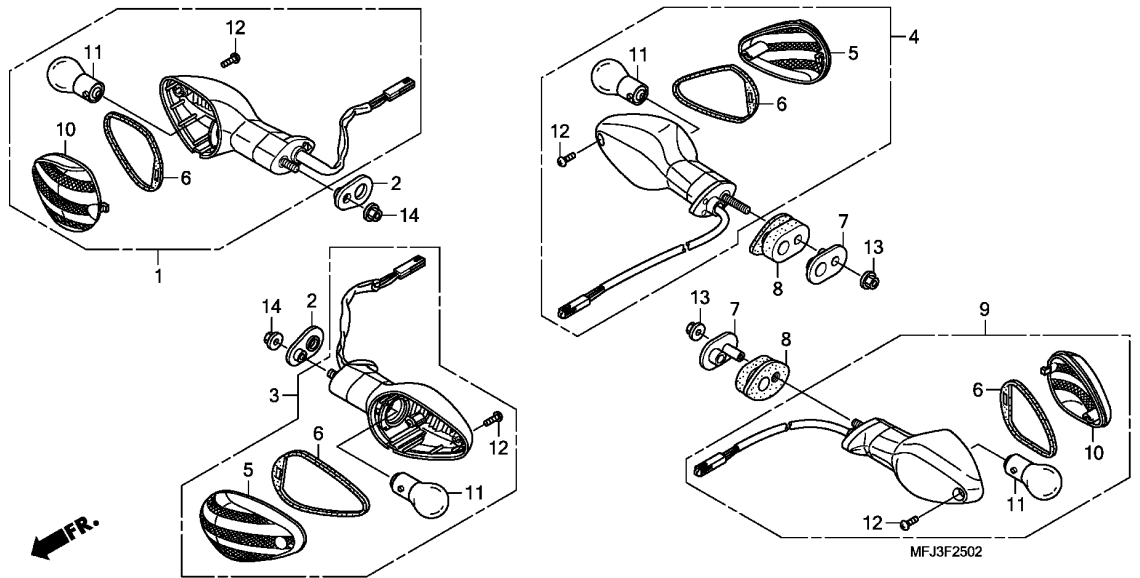

| Ref. No. | L.O.N. | (Relative ref. Number) Description | F.R.T. |
|----------|--------|------------------------------------|--------|
| 1 | 6161C4 | WINKER :RIGHT FRONT | 0.2 |
| | 6161C5 | WINKER :BOTH FRONT | 0.4 |
| 3 | 6161C3 | WINKER :LEFT FRONT | 0.2 |
| | 6161C5 | WINKER :BOTH FRONT | 0.4 |
| 4 | 6161C7 | WINKER :RIGHT REAR | 0.4 |
| | 6161C8 | WINKER :BOTH REAR | 0.5 |
| 9 | 6161C6 | WINKER :LEFT REAR | 0.4 |
| | 6161C8 | WINKER :BOTH REAR | 0.5 |
| 11 | | (5,6,10) | |
| | 616133 | BULB, WINKER :FRONT | 0.1 |
| | | .NOTE: Same time for two units | |
| | 616139 | BULB, WINKER :REAR | 0.1 |
| | | .NOTE: Same time for two units | |
| | 6161G0 | BULB, WINKER :FOR 1 VEHICLE .. | 0.2 |

| Ref. No. | Part No. | Description | Reqd. QTY | | | | | Serial No. | Parts catalogue code |
|----------|---------------|-------------------------------|-----------|---------------|---|---|---------------|------------|----------------------|
| | | | 7 | CBR600RR 8 | 9 | A | CBR600RA 9 | | |
| 1 | 33400-MFJ-D42 | WINKER ASSY., R. FR. | - | - | 1 | 1 | 1 | 1 | |
| 2 | 33409-MBW-000 | PLATE, WINKER SETTING | - | - | 2 | 2 | 2 | 2 | |
| 3 | 33450-MFJ-D42 | WINKER ASSY., L. FR. | - | - | 1 | 1 | 1 | 1 | |
| 4 | 33600-MFJ-D42 | WINKER ASSY., R. RR. | - | - | 1 | 1 | 1 | 1 | |
| 5 | 33602-MFL-761 | LENS, R. WINKER | - | - | 2 | 2 | 2 | 2 | |
| | | (L. FR./R. RR.) | | | | | | | |
| 6 | 33607-MFL-761 | PACKING, LENS | - | - | 4 | 4 | 4 | 4 | |
| 7 | 33611-MEE-D00 | COLLAR, WINKER | - | - | 2 | 2 | 2 | 2 | |
| 8 | 33612-MEE-D00 | RUBBER, WINKER MOUNTING | - | - | 2 | 2 | 2 | 2 | |
| 9 | 33650-MFJ-D42 | WINKER ASSY., L. RR. | - | - | 1 | 1 | 1 | 1 | |
| 10 | 33652-MFL-761 | LENS, L. WINKER | - | - | 2 | 2 | 2 | 2 | |
| | | (R. FR./L. RR.) | | | | | | | |
| 11 | 34905-MEJ-671 | BULB, WINKER (12V 21W) | - | - | 4 | 4 | 4 | 4 | |
| 12 | 90101-MFL-761 | SCREW, TAPPING, 4X14 | - | - | 4 | 4 | 4 | 4 | |
| 13 | 90301-634-670 | NUT, FLANGE, 6MM | - | - | 2 | 2 | 2 | 2 | |
| 14 | 94050-06070 | NUT, FLANGE, 6MM | - | - | 2 | 2 | 2 | 2 | |

3

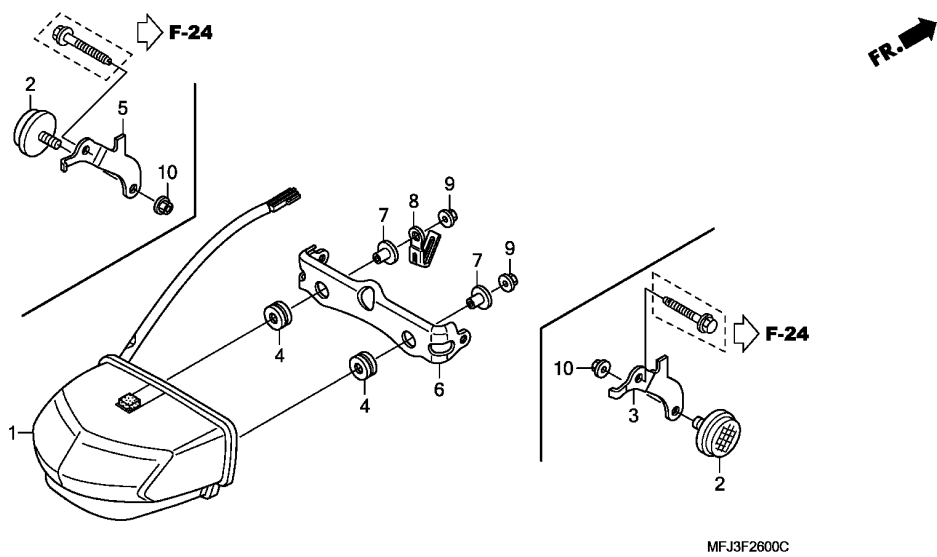

| Ref. No. | L.O.N. | (Relative ref. Number) Description | F.R.T. |
|----------|--------|------------------------------------|--------|
| 1 | 6161D5 | TAILLIGHT UNIT | 0.4 |

3

| Ref. No. | Part No. | Description | Reqd. QTY | | | | | | Serial No. | Parts catalogue code |
|----------|--------------------------------|-------------------------------|-----------|---------------|---|---|---------------|---|------------|--------------------------------------------------------------------------------------------------|
| | | | 7 | CBR600RR 8 | 9 | A | CBR600RA 9 | A | | |
| 1 | 33701-MFJ-A01 33701-MFJ-D02 | TAILLIGHT UNIT | 1 | 1 | - | - | - | - | ----- | MX,MX/A,2MX,2MX/A BR,BR/A,E,E/A,ED,ED/A,F,F/A,KO,KO/A,U,U/A,2ED,2ED/A,2F,2F/A,2U,2U/A,3E,3E/A |
| 2 | 33741-KAK-971 | REFLECTOR, FR. REFLEX | - | - | 1 | 1 | 1 | 1 | ----- | U,U/A,2U,2U/A |
| 3 | 80101-MFJ-U00 | STAY, R. RR. REFLECTOR | 1 | 1 | 1 | 1 | 1 | 1 | ----- | U,U/A,2U,2U/A |
| 4 | 80101-310-000 | RUBBER, RR. FENDER CUSHION .. | 2 | 2 | 2 | 2 | 2 | 2 | ----- | |
| 5 | 80102-MFJ-U00 | STAY, L. RR. REFLECTOR | 1 | 1 | 1 | 1 | 1 | 1 | ----- | U,U/A,2U,2U/A |
| 6 | 80117-MFJ-D00 | PLATE, CENTER FENDER A | 1 | 1 | 1 | 1 | 1 | 1 | ----- | |
| 7 | 90501-MJ6-000 | COLLAR, HEADLIGHT BRACKET ... | 2 | 2 | 2 | 2 | 2 | 2 | ----- | |
| 8 | 91410-679-000 | CLIP, 2X60 | 1 | 1 | 1 | 1 | 1 | 1 | ----- | |
| 9 | 94050-05000 | NUT, FLANGE, 5MM | 2 | 2 | 2 | 2 | 2 | 2 | ----- | |
| 10 | 94050-06000 | NUT, FLANGE, 6MM | 2 | 2 | - | - | - | - | ----- | U,U/A,2U,2U/A |
| | 90301-473-003 | NUT, U, 6MM | - | - | 2 | 2 | 2 | 2 | ----- | U,U/A,2U,2U/A |

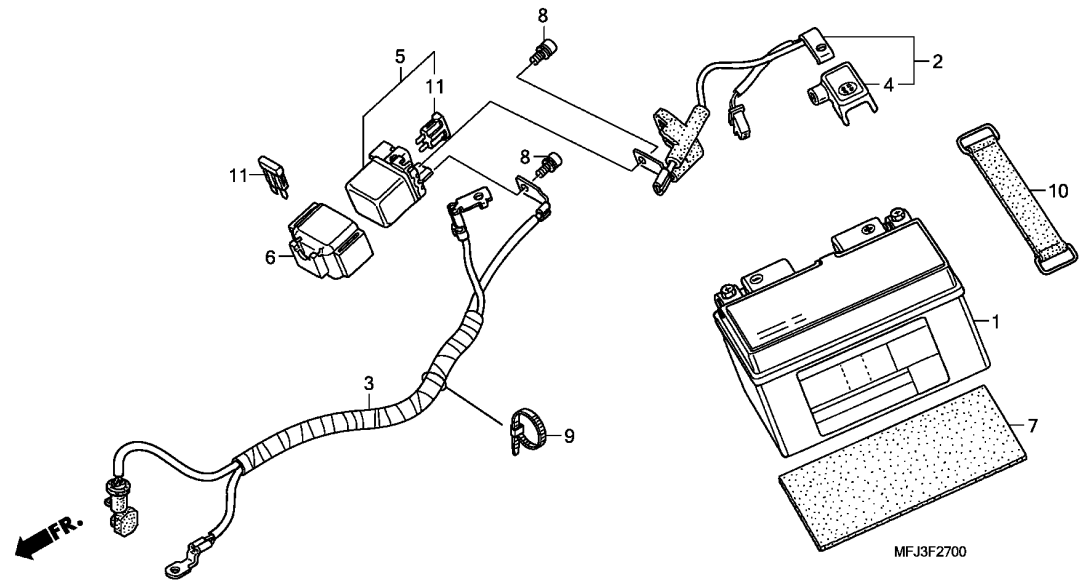

| Ref. No. | L.O.N. | (Relative ref. Number) Description | F.R.T. |
|------------------|--------|------------------------------------|--------|
| 1 | 610100 | BATTERY | 0.2 |
| 2 | 610105 | CABLE, POSITIVE BATTERY | 0.3 |
| 3 | 610110 | CABLE, NEGATIVE BATTERY | 0.7 |
| | 6101A2 | CABLE, NEGATIVE BATTERY (A) ... | 0.8 |
| .NOTE: '09 model | | | |
| 5 | 615113 | SWITCH, STARTER MAGNETIC | 0.3 |

| Ref. No. | Part No. | Description | Reqd. QTY | | | | | | Serial No. | Parts catalogue code |
|----------|---------------|--------------------------------|-----------|---------------|---|---|---------------|---|------------|------------------------------------------------------------------------------------------------------------------------|
| | | | 7 | CBR600RR 8 | 9 | A | CBR600RA 9 | A | | |
| 1 | 31500-MCJ-642 | BATTERY (YTZ10S)(GS YUASA) .. | 1 | 1 | 1 | 1 | 1 | 1 | ----- | BR, BR/A, E, E/A, ED, ED/A, F, F/A, MX, MX/A, U, U/A, 2BR, 2BR/A, 2ED, 2ED/A, 2F, 2F/A, 2MX, 2MX/A, 2U, 2U/A, 3E, 3E/A |
| | 31500-MEE-D02 | BATTERY (FTZ10S)(FURUKAWA) .. | 1 | - | - | - | - | - | ----- | BR, E, ED, F, MX, U |
| | 31500-MCJ-K01 | BATTERY (YTZ10S)(GS YUASA) .. | 1 | 1 | 1 | 1 | 1 | 1 | ----- | K0 |
| 2 | 32401-MFJ-D00 | CABLE, STARTER BATTERY | 1 | 1 | 1 | 1 | - | - | ----- | K0, K0/A |
| | 32401-MFJ-A50 | | - | - | - | - | 1 | 1 | ----- | |
| 3 | 32405-MFJ-D00 | CABLE, STARTER & EARTH | 1 | 1 | 1 | 1 | 1 | 1 | ----- | |
| 4 | 32411-MEL-D20 | COVER, BATTERY TERMINAL | 1 | 1 | 1 | 1 | 1 | 1 | ----- | |
| 5 | 35850-MR5-007 | SWITCH ASSY., STARTER MAGNETIC | 1 | 1 | 1 | 1 | 1 | 1 | ----- | |
| 6 | 35856-KBH-000 | RUBBER, SHOCK | 1 | 1 | 1 | 1 | 1 | 1 | ----- | |
| 7 | 50325-KM1-000 | CUSHION, BATTERY | 1 | 1 | 1 | 1 | 1 | 1 | ----- | |
| 8 | 90111-MR5-000 | BOLT, SOCKET, 5X9 | 2 | 2 | 2 | 2 | 2 | 2 | ----- | |
| 9 | 90652-KT1-771 | BAND, WIRE (BLACK) | 1 | 1 | 1 | 1 | 1 | 1 | ----- | |
| 10 | 95012-13001 | BAND B2, BATTERY | 1 | 1 | 1 | 1 | 1 | 1 | ----- | |
| 11 | 98200-33000 | FUSE, BLADE (30A) | 2 | 2 | 2 | 2 | 2 | 2 | ----- | |



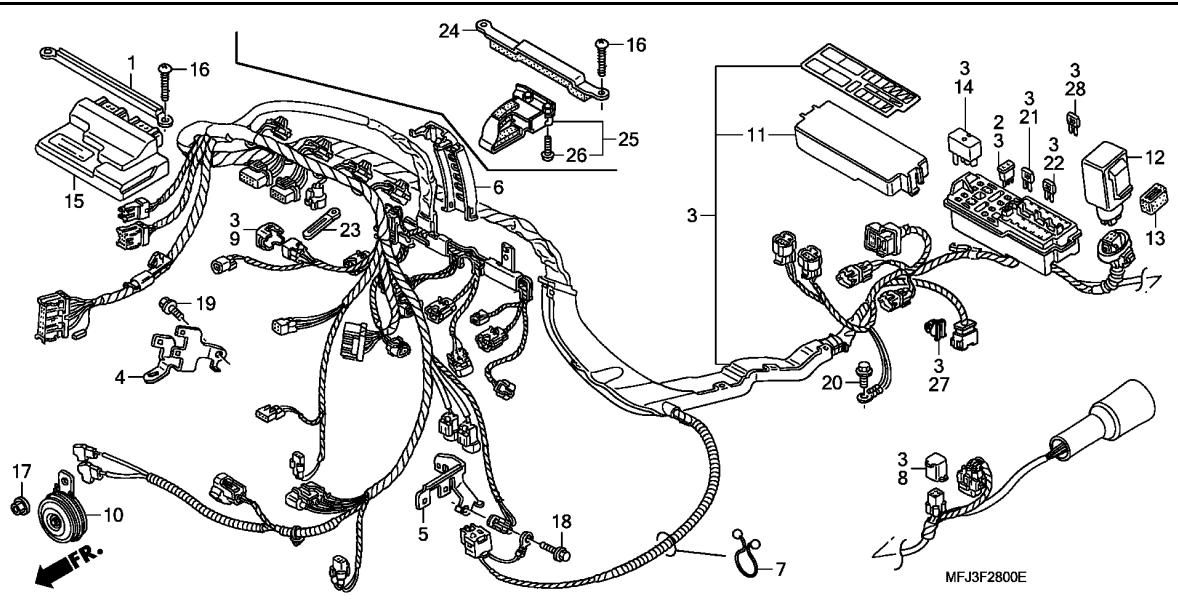

| Ref. No. | L.O.N. | (Relative ref. Number) Description | F.R.T. |
|----------|--------|------------------------------------|--------|
| 3 | 611100 | HARNESS, WIRE | 1.7 |
| 10 | 616169 | HORN | 0.1 |
| 12 | 6111C3 | RELAY, WINKER | 0.2 |
| 14 | 6111B6 | RELAY, ENGINE STOP | 0.2 |
| | 6111D9 | RELAY, FAN CONTROL | 0.2 |
| | 6111E0 | RELAY, FUEL CUT-OFF | 0.2 |
| | 6111E4 | RELAY, HEADLIGHT :HI BEAM | 0.2 |
| 15 | 618135 | ENGINE CONTROL MODULE(ECM) | 0.7 |

3

| Ref. No. | Part No. | Description | Reqd. QTY | | | | | Serial No. | Parts catalogue code |
|----------|---------------|--------------------------------------|-----------|---------------|---|---|---------------|------------|------------------------------------------------------------------------------------------------|
| | | | 7 | CBR600RR 8 | 9 | A | CBR600RA 9 | | |
| 1 | 17239-MFJ-D00 | PLATE, PGM-FI UNIT | 1 | - | - | - | - | - | BR, BR/A, ED, ED/A, KO, KO/A, MX, MX/A, U, U/A, 2BR, 2BR/A, 2ED, 2ED/A, 2MX, 2MX/A, 2U, 2U/A |
| 2 | 31730-MAS-601 | DIODE ASSY., THREE WAY (SUMITOMO) | 1 | 1 | 1 | 1 | 1 | 1 | |
| 3 | 32100-MFJ-A00 | HARNESS, WIRE | 1 | - | - | - | - | - | MX |
| | 32100-MFJ-D01 | | 1 | - | - | - | - | - | 7M000186 E, ED |
| | 32100-MFJ-D02 | | 1 | - | - | - | - | - | BR, F, KO, U |
| | 32100-MFJ-A10 | | 1 | - | - | - | - | - | 7M000187 E, ED |
| | 32100-MFJ-D10 | | - | 1 | - | - | - | - | MX, MX/A, 2MX, 2MX/A |
| | 32100-MFJ-D40 | | - | - | 1 | 1 | - | - | BR, BR/A, E, E/A, ED, ED/A, F, F/A, KO, KO/A, U, U/A, 2ED, 2ED/A, 2F, 2F/A, 2U, 2U/A, 3E, 3E/A |
| | 32100-MFJ-D50 | | - | - | - | - | 1 | 1 | |
| 4 | 32121-MFJ-D00 | BRACKET, R. FR. CONNECTOR | 1 | 1 | - | - | - | - | |
| | 32121-MFJ-A50 | | - | - | 1 | 1 | 1 | 1 | |
| 5 | 32125-MFJ-D00 | BRACKET, L. CONNECTOR | 1 | 1 | 1 | 1 | 1 | 1 | |
| 6 | 32155-MFJ-D00 | COVER, PROTECTOR B | 1 | 1 | 1 | 1 | 1 | 1 | |
| 7 | 32171-GF9-621 | LOCK, PURSE | 1 | 1 | 1 | 1 | 1 | 1 | |
| 8 | 32606-GEV-761 | CAP, DUMMY (4P) (RED) | 1 | 1 | 1 | 1 | 1 | 1 | |
| 9 | 32606-MEL-D01 | CAP, DUMMY (6P) | 1 | 1 | - | - | - | - | BR, BR/A, E, E/A, ED, ED/A, F, F/A, KO, KO/A, U, U/A, 2ED, 2ED/A, 2F, 2F/A, 2U, 2U/A, 3E, 3E/A |
| 10 | 38110-MEE-013 | HORN COMP. (HIGH) | 1 | 1 | 1 | 1 | - | - | |
| | 38110-MFJ-A50 | | - | - | - | - | 1 | 1 | |
| 11 | 38252-MFJ-D01 | COVER, UPPER | 1 | 1 | 1 | 1 | 1 | 1 | |
| 12 | 38301-MBW-D21 | RELAY COMP., WINKER (DENSO) | 1 | 1 | - | - | - | - | MX, MX/A, 2MX, 2MX/A |

| Ref. No. | Part No. | Description | Reqd. QTY | | | | | | Serial No. | Parts catalogue code |
|----------|----------------|------------------------------------|-----------|---------------|---|---|---------------|---|------------------------------------------------------------------------------------------------|----------------------|
| | | | 7 | CBR600RR 8 | 9 | A | CBR600RA 9 | A | | |
| 12) | 38301-MEW-921 | RELAY COMP., WINKER (MITSUBA) | 1 | 1 | - | - | - | - | BR, BR/A, E, E/A, ED, ED/A, F, F/A, KO, KO/A, U, U/A, 2ED, 2ED/A, 2F, 2F/A, 2U, 2U/A, 3E, 3E/A | |
| 13 | 38306-GE8-008 | SUSPENSION, WINKER RELAY (DENSO) | 1 | 1 | - | - | - | - | MX, MX/A, 2MX, 2MX/A | |
| | 38306-KK4-000 | SUSPENSION, WINKER RELAY (MITSUBA) | 1 | 1 | - | - | - | - | BR, BR/A, E, E/A, ED, ED/A, F, F/A, KO, KO/A, U, U/A, 2ED, 2ED/A, 2F, 2F/A, 2U, 2U/A, 3E, 3E/A | |
| 14 | 38501-MEL-003 | RELAY ASSY., POWER (MICRO ISO 4P) | - | - | 1 | 1 | 1 | 1 | | |
| 15 | 38770-MFJ-A01 | PGM-FI UNIT | 4 | 4 | 4 | 4 | 4 | 4 | MX | |
| | 38770-MFJ-D04 | | 1 | 1 | - | - | - | - | E, E/A, ED, ED/A, U, U/A, 2ED, 2ED/A, 2U, 2U/A, 3E, 3E/A | |
| | 38770-MFJ-F03 | | 1 | 1 | - | - | - | - | F, F/A, 2F, 2F/A | |
| | 38770-MFJ-B02 | | 1 | 1 | - | - | - | - | BR, BR/A | |
| | 38770-MFJ-K02 | | 1 | 1 | - | - | - | - | KO, KO/A | |
| | 38770-MFJ-A02 | | - | 1 | - | - | - | - | MX, MX/A, 2MX, 2MX/A | |
| | 38770-MFJ-D41 | | - | - | 1 | - | 1 | - | 9K200016 KO | |
| | | | - | - | 1 | - | 1 | - | 9K200439 U, 2U | |
| | | | - | - | 1 | - | - | - | 9K202462 E, ED, 2ED, 3E | |
| | | | - | - | - | - | 1 | - | 9K201178 E, ED | |
| | 38770-MFJ-D42 | | - | - | 1 | - | 1 | - | E/A, ED/A, KO/A, U/A, 2ED/A, 2U/A, 3E/A | |
| | | | - | - | 1 | - | 1 | - | 9K200017 KO | |
| | | | - | - | 1 | - | 1 | - | 9K200440 U, 2U | |
| | | | - | - | 1 | - | - | - | 9K202463 E, ED, 2ED, 3E | |
| | | | - | - | - | 1 | 1 | - | E, ED, KO, U, 2ED, 2U, 3E | |
| | | | - | - | - | - | 1 | - | 9K201179 E, ED | |
| | 38770-MFJ-F31 | | - | - | 1 | - | - | - | 9K200080 F, 2F | |
| | | | - | - | - | - | 1 | - | 9K200023 F | |
| | 38770-MFJ-F32 | | - | - | 1 | - | 1 | - | F/A, 2F/A | |
| | | | - | - | 1 | - | - | - | F, 2F | |
| | | | - | - | - | 1 | 1 | - | F, 2F | |
| | | | - | - | - | - | 1 | - | 9K200024 F | |
| | 38770-MFJ-B31 | | - | - | 1 | - | 1 | - | BR, BR/A, 2BR, 2BR/A | |
| 16 | 90105-MFJ-D00 | SCREW, TAPPING, 4X18(DELTA PT) | 2 | 2 | 2 | 2 | 2 | 2 | | |
| 17 | 94050-08070 | NUT, FLANGE, 8MM | 1 | 1 | 1 | 1 | 1 | 1 | | |
| 18 | 96001-06012-00 | BOLT, FLANGE, 6X12 | 1 | 1 | 1 | 1 | 1 | 1 | | |
| 19 | 96001-06012-07 | BOLT, FLANGE, 6X12 | 1 | 1 | 1 | 1 | 1 | 1 | | |
| 20 | 96300-06012-00 | BOLT, FLANGE, 6X12 | 1 | 1 | 1 | 1 | 1 | 1 | | |
| 21 | 98200-41000 | FUSE, MINI (10A) | 5 | 5 | 5 | 5 | 6 | 6 | | |
| 22 | 98200-42000 | FUSE, MINI (20A) | 4 | 4 | 4 | 4 | 4 | 4 | | |
| 23 | 94591-46000 | CLIP, WIRE | 1 | - | - | - | - | - | E, ED, F | |
| 24 | 17239-MFJ-F10 | PLATE, PGM-FI UNIT | - | 1 | 1 | 1 | 1 | 1 | E, E/A, F, F/A, 2F, 2F/A, 3E, 3E/A | |
| 25 | 38775-MFJ-F10 | BRACKET SET, PGM-FI UNIT | - | 1 | 1 | 1 | 1 | 1 | E, E/A, F, F/A, 2F, 2F/A, 3E, 3E/A | |
| 26 | 90105-KPF-900 | BOLT, ONE-WAY, 6X20 | - | 2 | 2 | 2 | 2 | 2 | E, E/A, F, F/A, 2F, 2F/A, 3E, 3E/A | |
| 27 | 91565-SOX-003 | CLIP, COUPLER (DARK GREEN) | - | - | - | - | 1 | 1 | | |
| 28 | 98200-43000 | FUSE, MINI (30A) | - | - | - | - | 3 | 3 | | |



F-28-1

SUB HARNESS

M 9

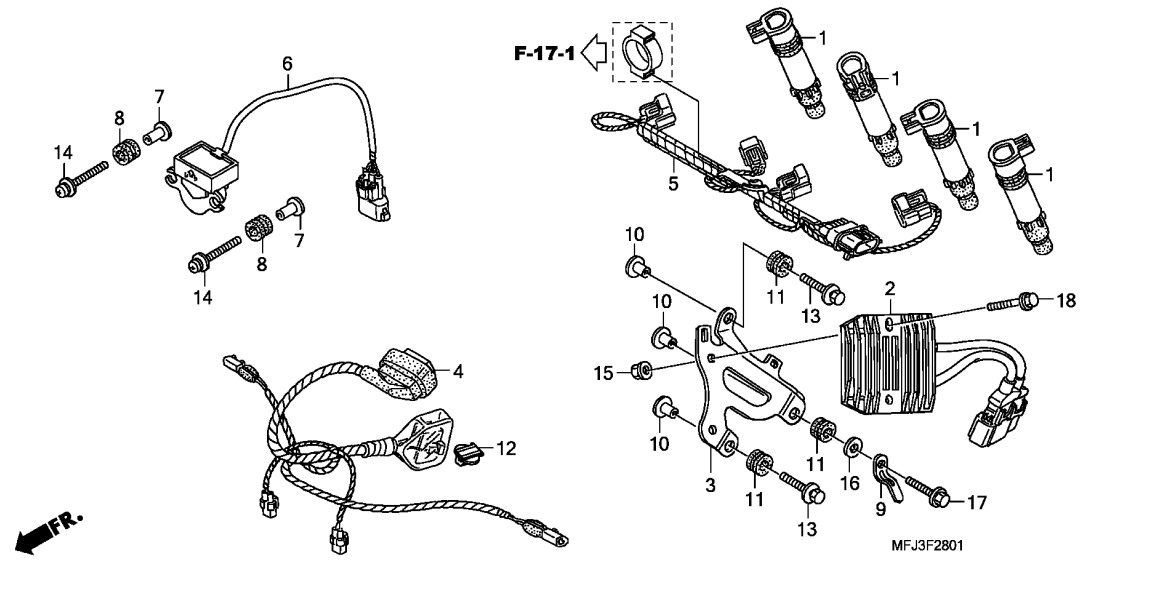

| Ref. No. | L.O.N. | (Relative ref. Number) Description | F.R.T. |
|----------|--------|--------------------------------------------|--------|
| 1 | 6141B8 | COIL, DIRECT IGNITION | 0.7 |
| | 6141C0 | COIL, DIRECT IGNITION :FOR 1 VEHICLE | 0.7 |
| 2 | 6131B2 | RECTIFIER, REGULATE | 0.5 |
| 4 | 6111D7 | SUB HARNESS, FRONT | 0.7 |
| 5 | 611145 | SUB HARNESS, IGNITION | 0.5 |
| 6 | 617125 | SENSOR, BANK ANGLE | 0.7 |

| Ref. No. | Part No. | Description | Reqd. QTY | | | | | | Serial No. | Parts catalogue code |
|----------|----------------|-------------------------------|-----------|---------------|---|---|---------------|---|----------------------------------------------------------------------------|----------------------|
| | | | 7 | CBR600RR 8 | 9 | A | CBR600RA 9 | A | | |
| 1 | 30700-MEE-641 | COIL, CAP & IGNITION | 4 | 4 | 4 | 4 | 4 | 4 | | |
| 2 | 31600-MFJ-D01 | RECTIFIER ASSY., REGULATE ... | 1 | 1 | 1 | 1 | 1 | 1 | | |
| 3 | 31605-MFJ-D00 | STAY, REGULATE RECTIFIER | 1 | 1 | 1 | 1 | 1 | 1 | | |
| 4 | 32102-MFJ-A00 | HARNESS, FR. SUB WIRE | 1 | - | - | - | - | - | MX | |
| | 32102-MFJ-D00 | | 1 | - | - | - | - | - | BR,E,ED,F,KO,U | |
| | 32102-MFJ-A10 | | - | 1 | - | - | - | - | MX,MX/A,2MX,2MX/A | |
| | 32102-MFJ-D10 | | - | 1 | - | - | - | - | BR,BR/A,E,E/A,ED,ED/A,F,F/A,KO,KO/A,U,U/A,2ED,2ED/A,2F2F/A,2U,2U/A,3E,3E/A | |
| | 32102-MFJ-D50 | | - | - | 1 | 1 | - | - | | |
| 5 | 32103-MFJ-D00 | HARNESS, IGNITION SUB WIRE .. | 1 | 1 | 1 | 1 | 1 | 1 | | |
| 6 | 35161-MFJ-D01 | SENSOR COMP., BANK ANGLE | 1 | 1 | 1 | 1 | 1 | 1 | | |
| 7 | 35162-MFA-D01 | COLLAR | 2 | 2 | 2 | 2 | 2 | 2 | | |
| 8 | 35163-MN5-003 | GROMMET | 2 | 2 | 2 | 2 | 2 | 2 | | |
| 9 | 90105-727-000 | CLIP, 2X50 | 1 | 1 | 1 | 1 | 1 | 1 | | |
| 10 | 90502-GG2-000 | COLLAR, RR. FENDER | 3 | 3 | 3 | 3 | 3 | 3 | | |
| 11 | 90852-898-000 | RUBBER, CONTROL BOX | 3 | 3 | 3 | 3 | 3 | 3 | | |
| 12 | 91533-S04-003 | CLIP, COUPLER (NATURAL) | 1 | 1 | 1 | 1 | 1 | 1 | | |
| 13 | 93404-06025-00 | BOLT-WASHER, 6X25 | 2 | 2 | 2 | 2 | 2 | 2 | | |
| 14 | 93893-04025-08 | SCREW-WASHER, 4X25 | 2 | 2 | 2 | - | 2 | - | | |
| | 93401-04025-08 | BOLT-WASHER, 4X25 | - | - | - | 2 | - | 2 | | |
| 15 | 94050-06000 | NUT, FLANGE, 6MM | 2 | 2 | 2 | 2 | 2 | 2 | | |
| 16 | 94103-06700 | WASHER, PLAIN, 6MM | 1 | 1 | 1 | 1 | 1 | 1 | | |
| 17 | 95701-06025-00 | BOLT, FLANGE, 6X25 | 1 | 1 | 1 | 1 | 1 | 1 | | |
| 18 | 96001-06028-00 | BOLT, FLANGE, 6X28 | 2 | 2 | 2 | 2 | 2 | 2 | | |

3

F-29

FRAME BODY

M10

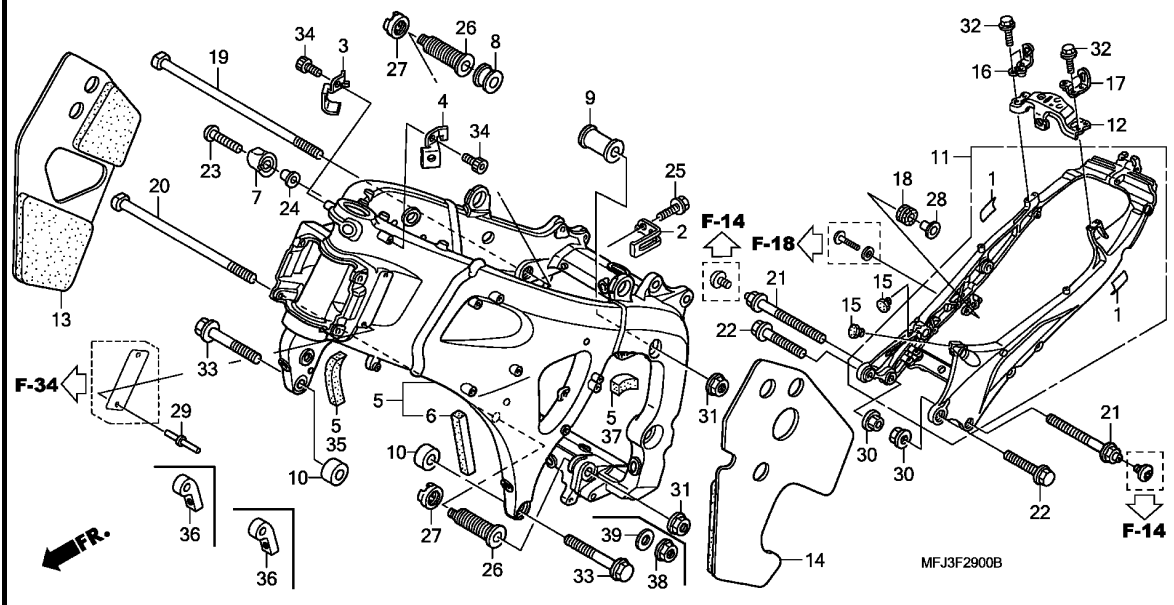

| Ref. No. | L.O.N. | (Relative ref. Number) Description | F.R.T. |
|----------|---------|-----------------------------------------------------------------|--------|
| 5 | 410100 | BODY, FRAMEINCLUDES: Engine removal and installation | 8.2 |
| | 410100B | .ABS add | 2.1 |
| 11 | 410157 | SEAT RAIL | 1.6 |
| | 4101AV | SEAT RAIL(A) | 1.7 |
| | | .NOTE: '09 model | |
| 12 | 4101J6 | PLATE, CENTER CROSS | 0.2 |

| Ref. No. | Part No. | Description | Reqd. QTY | | | | | | Serial No. | Parts catalogue code |
|----------|-----------------|-------------------------------|-----------|---------------|---|---|---------------|---|--------------------------------------------------------------------------------------------------------------------------|----------------------|
| | | | 7 | CBR600RR 8 | 9 | A | CBR600RA 9 | A | | |
| 1 | 17518-MY9-690 | PROTECTOR | 2 | 2 | 2 | 2 | 2 | 2 | | |
| 2 | 18931-MFJ-D00 | CLAMPER, EX. VALVE CABLE | 1 | 1 | 1 | 1 | - | - | | |
| 3 | 35107-MFJ-D00 | CLAMPER, R. CORD PROTECTOR .. | 1 | 1 | 1 | 1 | 1 | 1 | | |
| 4 | 35108-MFJ-D00 | CLAMPER, L. CORD PROTECTOR .. | 1 | 1 | 1 | 1 | 1 | 1 | | |
| 5 | 50010-MFJ-A00ZA | BODY SET, FRAME | | | | | | | | |
| | 50010-MFJ-D00ZA | *NH461M*TEMPLE BLACK METALLIC | 1 | 1 | - | - | - | - | BR, BR/A, KO, KO/A E, E/A, ED, ED/A, F, F/A, MX, MX/A, U, U/A, 2ED, 2ED/A, 2F, 2F/A 2MX, 2MX/A, 2U, 2U/A, 3E, 3E/A | |
| | 50010-MFJ-A40ZA | *NH461M*TEMPLE BLACK METALLIC | - | - | 1 | 1 | - | - | BR, BR/A, KO, KO/A, 2BR, 2BR/A | |
| | 50010-MFJ-D40ZA | *NH461M*TEMPLE BLACK METALLIC | - | - | 1 | 1 | - | - | E, E/A, ED, ED/A, F, F/A, U, U/A, 2ED, 2ED/A, 2F, 2F/A, 2U, 2U/A, 3E 3E/A | |
| | 50010-MFJ-A50ZA | *NH461M*TEMPLE BLACK METALLIC | - | - | - | - | 1 | 1 | BR, BR/A, KO, KO/A | |
| | 50010-MFJ-D50ZA | *NH461M*TEMPLE BLACK METALLIC | - | - | - | - | 1 | 1 | E, E/A, ED, ED/A, F, F/A, U, U/A | |
| 6 | 50131-MFJ-D00 | MAT, L. ENGINE HANGER | 1 | 1 | 1 | 1 | 1 | 1 | | |
| 7 | 50141-MFJ-D00 | GUARD, WATER PIPE | 1 | 1 | 1 | 1 | 1 | 1 | | |
| 8 | 50192-MFJ-D00 | COLLAR C, R. ENGINE HANGER .. | 1 | 1 | 1 | 1 | 1 | 1 | | |
| 9 | 50193-MFJ-D00 | COLLAR C, L. ENGINE HANGER .. | 1 | 1 | 1 | 1 | 1 | 1 | | |
| 10 | 50194-MFJ-D00 | COLLAR A, ENGINE HANGER | 2 | 2 | 2 | 2 | - | - | | |
| 11 | 50200-MFJ-D00 | RAIL ASSY., SEAT | 1 | - | - | - | - | - | | |
| | | | - | 1 | - | - | - | - | BR, E, ED, F, KO, MX, U, 2ED, 2F, 2U, 2U/A, 3E | |
| | | | - | 1 | - | - | - | - | 8K110018 2F/A | |
| | | | - | 1 | - | - | - | - | 8K110025 E/A, F/A, KO/A, MX/A, U/A | |
| | | | - | 1 | - | - | - | - | 8K110705 ED/A, 2ED/A, 3E/A | |
| | | | - | 1 | - | - | - | - | 8K111521 BR/A | |
| | | | - | 1 | - | - | - | - | 8M100002 2MX | |

3

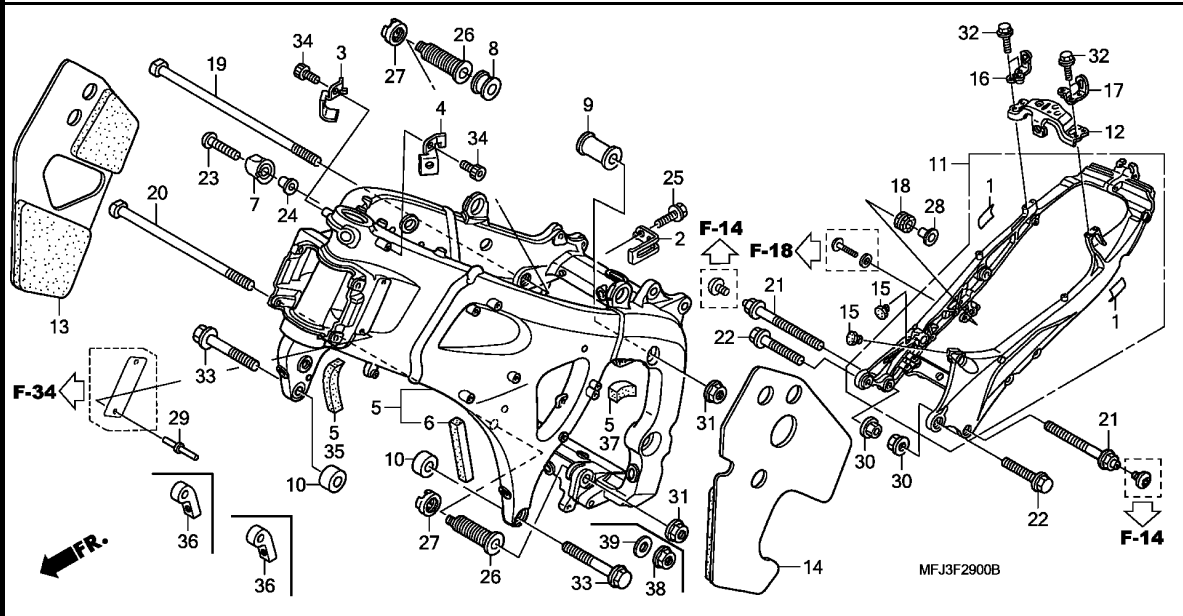

| Ref. No. | Part No. | Description | Reqd. QTY | | | | | | Serial No. | Parts catalogue code |
|----------|---------------|-------------------------------|-----------|---------------|---|---|---------------|---|-----------------------------------------------------------|----------------------|
| | | | 7 | CBR600RR 8 | 9 | A | CBR600RA 9 | A | | |
| 11) | 50200-MFJ-D01 | RAIL ASSY., SEAT | - | 1 | - | - | - | - | 8K110019 ----- 2F/A | |
| | | | - | 1 | - | - | - | - | 8K110026 ----- E/A,F/A,KO/A,MX/A,U/A | |
| | | | - | 1 | - | - | - | - | 8K110706 ----- ED/A,2ED/A,3E/A | |
| | | | - | 1 | - | - | - | - | 8K111522 ----- BR/A | |
| | 50200-MFJ-A30 | | - | 1 | - | - | - | - | ----- 2MX/A | |
| | 50200-MFJ-A40 | | - | 1 | - | - | - | - | 8M100003 ----- 2MX | |
| | | | - | - | 1 | - | - | - | ----- BR,BR/A,E,E/A,ED,ED/A,F,F/A,KO,KO/A,U,U/A,2BR,2BR/A | |
| | | | - | - | - | 1 | - | - | ----- 2ED,2ED/A,2F,2F/A,3E,3E/A | |
| | 50200-MFJ-A60 | | - | - | 1 | - | - | - | ----- 2U,2U/A | |
| | 50200-MFJ-A50 | | - | - | - | - | 1 | 1 | | |
| 12 | 50204-MFJ-D00 | PLATE, CENTER CROSS | 1 | 1 | 1 | 1 | 1 | 1 | | |
| 13 | 50315-MFJ-D00 | MAT, R. FRAME GUARD | 1 | 1 | 1 | 1 | 1 | 1 | | |
| 14 | 50325-MFJ-D00 | MAT, L. FRAME GUARD | 1 | 1 | 1 | 1 | 1 | 1 | | |
| 15 | 50352-GS6-000 | RUBBER, LINK STOPPER | 2 | 2 | 2 | 2 | 2 | 2 | | |
| 16 | 77105-MFJ-D00 | GUIDE, R. HOOK | 1 | 1 | 1 | 1 | 1 | 1 | | |
| 17 | 77106-MFJ-D00 | GUIDE, L. HOOK | 1 | 1 | 1 | 1 | 1 | 1 | | |
| 18 | 80119-MEL-000 | RUBBER A, MOUNTING | 1 | 1 | 1 | 1 | 1 | 1 | | |
| 19 | 90101-MFJ-D00 | BOLT, SPECIAL, 12X288 | 1 | 1 | 1 | 1 | 1 | 1 | | |
| 20 | 90102-MFJ-D00 | BOLT, SPECIAL, 12X218 | 1 | 1 | - | - | - | - | | |
| | 90103-MFJ-A40 | BOLT, SPECIAL, 12X220 | - | - | 1 | 1 | 1 | 1 | | |
| 21 | 90112-MFJ-D00 | BOLT, FLANGE, 10X45 | 2 | 2 | 2 | 2 | 2 | 2 | | |
| 22 | 90113-MFJ-D00 | BOLT, FLANGE, 10X32(DR) | 2 | 2 | 2 | 2 | 2 | 2 | | |
| 23 | 90118-MEJ-J00 | SCREW, PAN, 6X20 | 1 | 1 | 1 | 1 | 1 | 1 | | |
| 24 | 90122-463-770 | COLLAR, UNDER COWL SETTING .. | 1 | 1 | 1 | 1 | 1 | 1 | | |
| 25 | 90123-MEN-730 | BOLT, 8X18 | 1 | 1 | 1 | 1 | - | - | | |

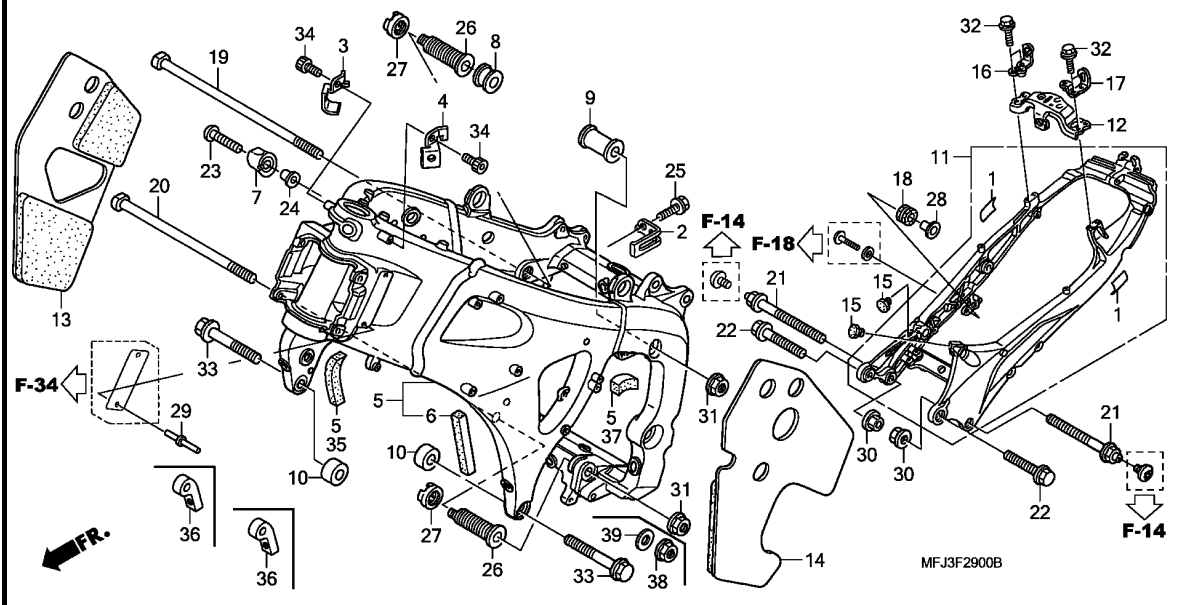

| Ref. No. | Part No. | Description | Reqd. QTY | | | | | | Serial No. | Parts catalogue code |
|----------|----------------|--------------------------------|-----------|---------------|---|---|---------------|---|----------------------------------------------------------------|----------------------|
| | | | 7 | CBR600RR 8 | 9 | A | CBR600RA 9 | A | | |
| 26 | 90152-MFJ-D00 | BOLT, ADJUSTING, 20X48.5 | 2 | 2 | 2 | 2 | 2 | 2 | | |
| 27 | 90303-MFJ-D00 | NUT, LOCK, 20MM(P=1.0) | 2 | 2 | 2 | 2 | 2 | 2 | | |
| 28 | 90502-KGB-610 | COLLAR, HEAD SIDE COVER | 1 | 1 | 1 | 1 | 1 | 1 | | |
| 29 | 90841-001-000 | SCREW, RIVET, 1.8X5 | 2 | 2 | 2 | 2 | 2 | 2 | ----- E, E/A, ED, ED/A, F, F/A, 2ED, 2ED/A, 2F, 2F/A, 3E, 3E/A | |
| 30 | 94050-10000 | NUT, FLANGE, 10MM | 2 | 2 | 2 | 2 | 2 | 2 | | |
| 31 | 94050-12000 | NUT, FLANGE, 12MM | 2 | 2 | 2 | 2 | 1 | 1 | | |
| 32 | 96300-06016-00 | BOLT, FLANGE, 6X16 | 4 | 4 | 4 | 4 | 4 | 4 | | |
| 33 | 96400-12060-00 | BOLT, FLANGE, 12X60 | 2 | 2 | 2 | 2 | 2 | 2 | | |
| 34 | 96700-06010-07 | BOLT, SOCKET, 6X10 | 2 | 2 | 2 | 2 | 2 | 2 | | |
| 35 | 50134-MFJ-J00 | MAT, R. ENGINE HANGER | - | - | 1 | 1 | 1 | 1 | | |
| 36 | 50194-MFJ-A50 | COLLAR A, FR. ENGINE MOUNT .. | - | - | - | - | 2 | 2 | | |
| 37 | 64468-MFJ-A50 | MAT D, L. UNDER COWL | - | - | - | - | 1 | 1 | | |
| 38 | 90371-MFL-000 | NUT, FLANGE, 12MM | - | - | - | - | 1 | 1 | | |
| 39 | 90439-SB2-010 | WASHER, SPECIAL, 24X12X2.3 .. | - | - | - | - | 1 | 1 | | |



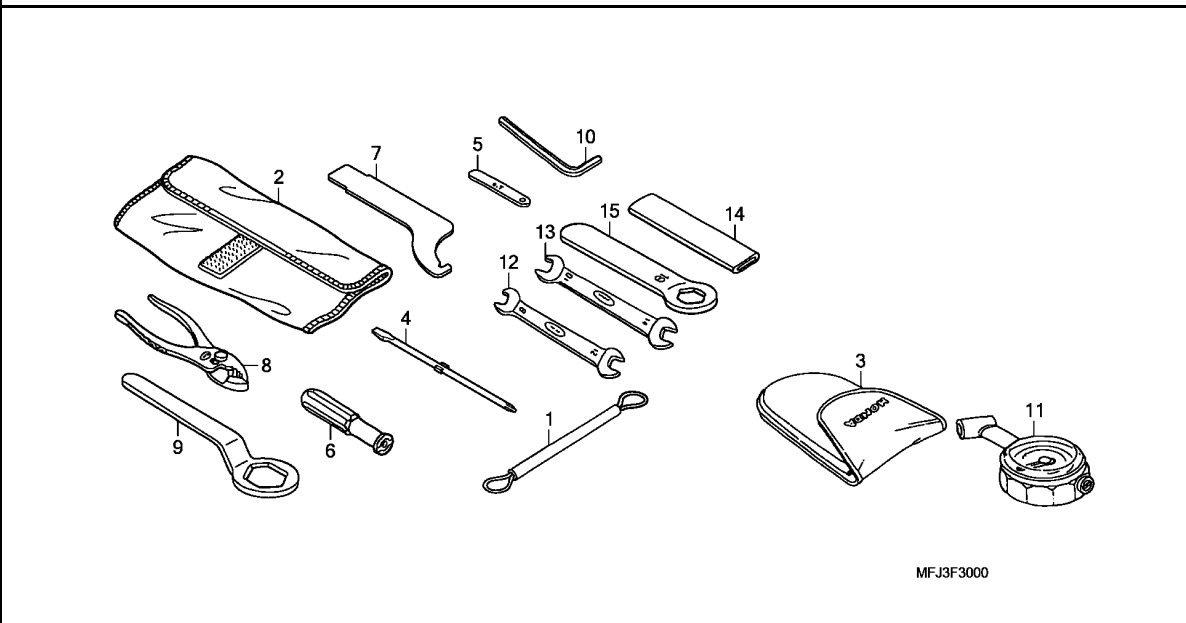

| Ref. No. | L.O.N. | (Relative ref. Number) Description | F.R.T. |
|----------------------|--------|---------------------------------------|--------|
| NO INFORMATION | | | |

3

| Ref. No. | Part No. | Description | Reqd. QTY | | | | | | Serial No. | Parts catalogue code |
|----------|---------------|--------------------------------|-----------|---------------|-----|-----|---------------|-----|------------|----------------------|
| | | | 7 | CBR600RR 8 | 9 | A | CBR600RA 9 | A | | |
| 1 | 77236-KAZ-780 | WIRE, HELMET SET | 1 | 1 | 1 | 1 | 1 | 1 | | |
| 2 | 89101-MBW-000 | BAG, TOOL | 1 | 1 | 1 | 1 | 1 | 1 | | |
| 3 | 89102-469-003 | BAG, AIR PRESSURE GAUGE | (1) | (1) | (1) | (1) | (1) | (1) | | |
| 4 | 89102-538-000 | DRIVER, SCREW (NO.2 + -) | 1 | 1 | 1 | 1 | 1 | 1 | | |
| 5 | 89103-371-000 | GAUGE, FEELER, 0.7MM | 1 | 1 | 1 | 1 | 1 | 1 | | |
| 6 | 89103-538-000 | GRIP | 1 | 1 | 1 | 1 | 1 | 1 | | |
| 7 | 89202-MFJ-D00 | SPANNER, PIN | 1 | 1 | 1 | 1 | 1 | 1 | | |
| 8 | 89210-GBJ-J00 | PLIERS, 135(RIKEN) | 1 | 1 | 1 | 1 | 1 | 1 | | |
| | 89210-GBJ-J10 | PLIERS, 135(KOWA) | 1 | 1 | 1 | 1 | 1 | 1 | | |
| | 99002-13500 | PLIERS, 135 | 1 | 1 | 1 | 1 | 1 | 1 | | |
| 9 | 89218-MAZ-000 | WRENCH, EYE, 32MM | 1 | 1 | 1 | 1 | 1 | 1 | | |
| 10 | 89221-429-000 | WRENCH, HEX., 5MM | 1 | 1 | 1 | 1 | 1 | 1 | | |
| 11 | 89301-463-771 | GAUGE, AIR PRESSURE | (1) | (1) | (1) | (1) | (1) | (1) | | |
| 12 | 99001-08120 | SPANNER, 8X12 | 1 | 1 | 1 | 1 | 1 | 1 | | |
| 13 | 99001-10140 | SPANNER, 10X14 | 1 | 1 | 1 | 1 | 1 | 1 | | |
| 14 | 99006-12000 | HANDLE, EYE WRENCH, 12MM | 1 | 1 | 1 | 1 | 1 | 1 | | |
| 15 | 99006-19000 | WRENCH, EYE, 19MM | 1 | 1 | 1 | 1 | 1 | 1 | | |

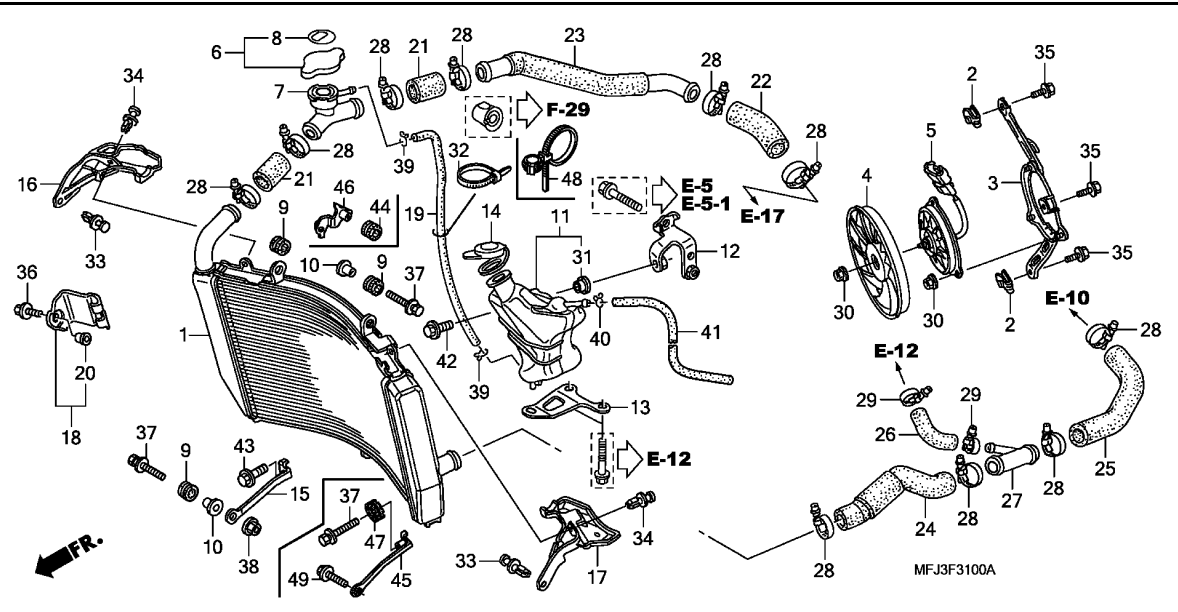

| Ref. No. | L.O.N. | (Relative ref. Number) Description | F.R.T. |
|----------|---------|---------------------------------------------|--------|
| 1 | 1151C3 | RADIATOR | 0.8 |
| 3 | 115125 | SHROUD, RADIATOR | 0.5 |
| 4 | 1151A6 | FAN, COOLING | 0.5 |
| 5 | 1151A7 | MOTOR, FAN | 0.6 |
| 6 | 1151B8 | CAP, RADIATOR | 0.2 |
| 7 | 1151D4 | NECK, FILLER | 0.8 |
| 11 | 115110 | TANK, RADIATOR RESERVE | 0.3 |
| 16 | 4101T5 | GUARD, HEAT :RIGHT | 0.3 |
| 17 | 4101T4 | GUARD, HEAT :LEFT | 0.2 |
| 19 | 1151E5 | TUBE, RADIATOR RESERVE TANK .. | 0.4 |
| 21 | 1151C1 | HOSE, RADIATOR :RIGHT UPPER .. | 0.8 |
| | 1151C1B | .Replace 1 right upper water hose add | 0.1 |
| 22 | 1151C5 | HOSE, RADIATOR :RIGHT LOWER .. | 1.0 |
| | 1151C5A | .ABS add | 0.2 |
| 23 | 1141A2 | PIPE, WATER :RIGHT | 1.0 |
| | 1141A2B | .ABS add | 0.2 |
| 24 | 1151C0 | HOSE, RADIATOR :LEFT UPPER ... | 0.6 |
| 25 | 1151C4 | HOSE, RADIATOR :LEFT LOWER ... | 0.6 |
| 26 | 1131B1 | HOSE, OIL COOLER WATER | 0.6 |
| 27 | 1151F1 | JOINT, 3WAY HOSE :LOWER | 0.6 |

| Ref. No. | Part No. | Description | Reqd. QTY | | | | | Serial No. | Parts catalogue code |
|----------|---------------|------------------------------------|-----------|---------------|---|---|---------------|------------|----------------------------------------------------------------------------------|
| | | | 7 | CBR600RR 8 | 9 | A | CBR600RA 9 | | |
| 1 | 19010-MFJ-D01 | RADIATOR COMP. | 1 | 1 | 1 | 1 | 1 | 1 | |
| 2 | 19014-KEA-003 | NUT, SETTING | 2 | 2 | 2 | 2 | 2 | 2 | |
| 3 | 19015-MFJ-D01 | SHROUD COMP. | 1 | 1 | 1 | 1 | 1 | 1 | |
| 4 | 19020-MFJ-D01 | FAN COMP., COOLING | 1 | 1 | 1 | 1 | 1 | 1 | |
| 5 | 19030-MFJ-D01 | MOTOR ASSY., FAN | 1 | 1 | 1 | 1 | 1 | 1 | |
| 6 | 19037-GEE-710 | CAP COMP., RADIATOR | 1 | 1 | 1 | - | 1 | - | E,E/A,ED,ED/A,F,F/A,MX,MX/A,U,U/A,2ED,2ED/A,2F,2F/A 2MX,2MX/A,2U,2U/A,3E,3E/A |
| | 19037-MCA-B31 | | 1 | 1 | 1 | - | 1 | - | BR,BR/A,2BR,2BR/A |
| | 19037-MCJ-K00 | | 1 | 1 | 1 | 1 | 1 | 1 | KO,KO/A |
| | 19037-MCA-G61 | | - | - | - | 1 | - | 1 | E,ED,F,U,2ED,2F,2U,3E |
| 7 | 19039-MFJ-D01 | FILLER, NECK | 1 | 1 | 1 | 1 | 1 | 1 | |
| 8 | 19046-PAA-A00 | LABEL, RADIATOR CAP | 1 | 1 | 1 | - | 1 | - | E,E/A,ED,ED/A,F,F/A,MX,MX/A,U,U/A,2ED,2ED/A,2F,2F/A 2MX,2MX/A,2U,2U/A,3E,3E/A |
| | 19055-MCA-B31 | SEAL, RADIATOR CAP (PORTUGUESE) | 1 | 1 | 1 | - | 1 | - | BR,BR/A,2BR,2BR/A |
| | 19055-MBR-870 | SEAL, RADIATOR CAP (KOREAN) | 1 | 1 | 1 | 1 | 1 | 1 | KO,KO/A |
| | 19046-MCA-G61 | LABEL, RADIATOR CAP | - | - | - | 1 | - | 1 | E,ED,F,U,2ED,2F,2U,3E |
| 9 | 19051-KA3-830 | RUBBER, RADIATOR MOUNTING ... | 3 | 3 | 3 | 3 | 2 | 2 | |
| 10 | 19052-MAC-680 | COLLAR, RADIATOR MOUNTING ... | 2 | 2 | 2 | 2 | 1 | 1 | |
| 11 | 19101-MFJ-D00 | TANK, RADIATOR RESERVE | 1 | 1 | - | - | - | - | |
| | 19101-MFJ-A40 | | - | - | 1 | 1 | 1 | 1 | |
| 12 | 19102-MFJ-D00 | STAY, RESERVE TANK UPPER ... | 1 | 1 | - | - | - | - | |
| | 19102-MFJ-A40 | | - | - | 1 | 1 | 1 | 1 | |
| 13 | 19103-MFJ-D00 | STAY, RESERVE TANK LOWER ... | 1 | 1 | - | - | - | - | |
| | 19103-MFJ-A40 | | - | - | 1 | 1 | 1 | 1 | |
| 14 | 19104-MB0-700 | CAP, RESERVE TANK | 1 | 1 | 1 | 1 | 1 | 1 | |
| 15 | 19105-MFJ-D00 | STAY, RADIATOR LOWER | 1 | 1 | 1 | 1 | - | - | |



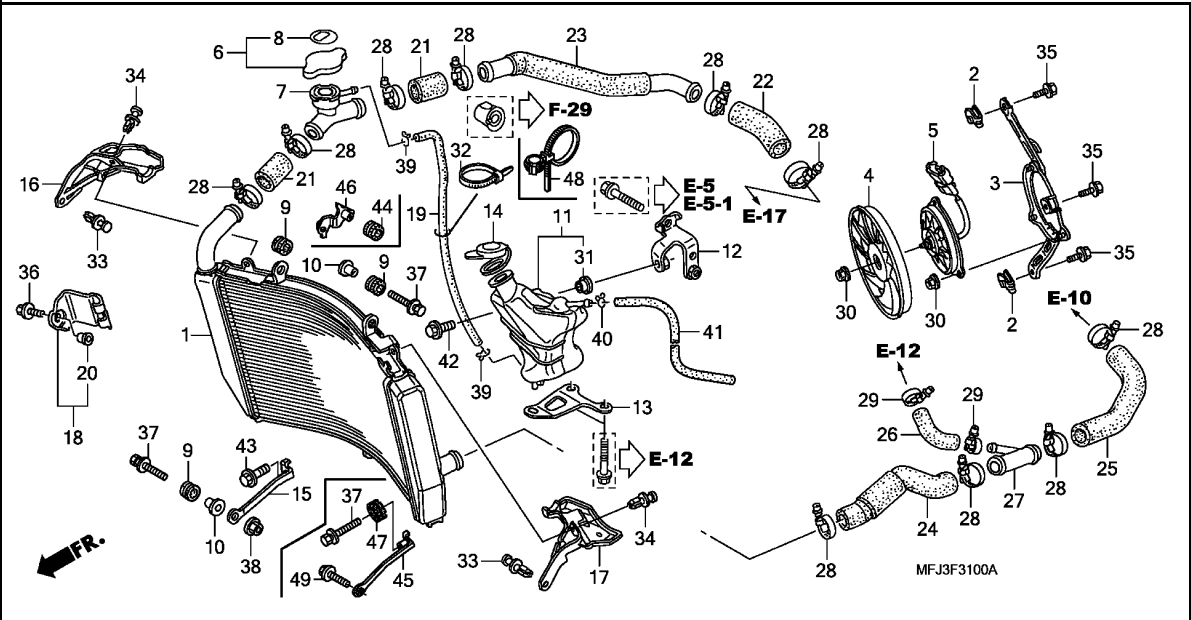

| Ref. No. | Part No. | Description | Reqd. QTY | | | | | | Serial No. | Parts catalogue code |
|----------|---------------|-------------------------------|-----------|---------------|----|----|---------------|----|------------------------------------------|----------------------|
| | | | 7 | CBR600RR 8 | 9 | A | CBR600RA 9 | A | | |
| 16 | 19106-MFJ-D00 | PLATE, R. RADIATOR HEAT GUARD | 1 | 1 | 1 | 1 | 1 | 1 | | |
| 17 | 19107-MFJ-D00 | PLATE, L. RADIATOR HEAT GUARD | 1 | 1 | 1 | 1 | 1 | 1 | ----- BR,E,ED,F,KO,MX,U,2ED,2F,2MX,2U,3E | |
| | | | - | 1 | - | - | - | - | 8K110018 2F/A | |
| | | | - | 1 | - | - | - | - | 8K110025 E/A,F/A,KO/A,MX/A,2MX/A | |
| | | | - | 1 | - | - | - | - | 8K110140 U/A,2U/A | |
| | | | - | 1 | - | - | - | - | 8K110705 ED/A,2ED/A,3E/A | |
| | | | - | 1 | - | - | - | - | 8K111521 BR/A | |
| | 19107-MFJ-D01 | | - | 1 | - | - | - | - | 8K110019 ----- 2F/A | |
| | | | - | 1 | - | - | - | - | 8K110026 ----- E/A,F/A,KO/A,MX/A,2MX/A | |
| | | | - | 1 | - | - | - | - | 8K110141 ----- U/A,2U/A | |
| | | | - | 1 | - | - | - | - | 8K110706 ----- ED/A,2ED/A,3E/A | |
| | | | - | 1 | - | - | - | - | 8K111522 ----- BR/A | |
| 18 | 19108-MFJ-D00 | GUARD COMP., RADIATOR | 1 | 1 | 1 | 1 | 1 | 1 | | |
| 19 | 19109-MFJ-D00 | TUBE, FILLER-RESERVE TANK ... | 1 | 1 | 1 | 1 | 1 | 1 | | |
| 20 | 19121-KE7-000 | COLLAR, RADIATOR COVER | 1 | 1 | 1 | 1 | 1 | 1 | | |
| 21 | 19502-MFJ-D00 | HOSE, R. RADIATOR UPPER | 2 | 2 | 2 | 2 | 2 | 2 | | |
| 22 | 19503-MFJ-D00 | HOSE, R. RADIATOR LOWER | 1 | 1 | 1 | 1 | 1 | 1 | | |
| 23 | 19504-MFJ-D00 | PIPE COMP., WATER | 1 | 1 | 1 | 1 | 1 | 1 | | |
| 24 | 19511-MFJ-D00 | HOSE, L. RADIATOR UPPER | 1 | 1 | 1 | 1 | - | - | | |
| | 19511-MFJ-A50 | | - | - | - | - | - | 1 | 1 | |
| 25 | 19512-MFJ-D00 | HOSE, L. RADIATOR LOWER | 1 | 1 | 1 | 1 | 1 | 1 | | |
| 26 | 19513-MFJ-D00 | HOSE, OIL COOLER | 1 | 1 | 1 | 1 | 1 | 1 | | |
| 27 | 19514-MFJ-D00 | JOINT, HOSE THREE-WAY | 1 | 1 | 1 | 1 | 1 | 1 | | |
| 28 | 19516-GAG-003 | CLAMP, HOSE, 30-37MM | 10 | 10 | 10 | 10 | 10 | 10 | | |
| 29 | 19517-ML7-691 | CLAMP, HOSE, 22-29MM | 2 | 2 | 2 | 2 | 2 | 2 | | |

| Ref. No. | Part No. | Description | Reqd. QTY | | | | | | Serial No. | Parts catalogue code |
|----------|-----------------|---------------------------------------|-----------|---------------|---|---|---------------|---|-------------------------------------------------------------|----------------------|
| | | | 7 | CBR600RR 8 | 9 | A | CBR600RA 9 | A | | |
| 30 | 90315-MK3-003 | NUT, SERRATE, 5MM | 4 | 4 | 4 | 4 | 4 | 4 | | |
| 31 | 90522-170-700 | COLLAR, GEARSHIFT LEVER SETTING | 1 | 1 | 1 | 1 | 1 | 1 | | |
| 32 | 90652-KT1-771 | BAND, WIRE (BLACK) | 1 | 1 | - | - | - | - | | |
| 33 | 90657-SB0-003 | CLIP, SPLASH SHIELD | 2 | 2 | 2 | 2 | 2 | 2 | | |
| 34 | 91549-MW0-790ZA | CLIP, PANEL FIXING *NH1*.....BLACK | 2 | 2 | 2 | 2 | 2 | 2 | | |
| 35 | 93401-06012-08 | BOLT-WASHER, 6X12 | 3 | - | - | - | - | - | ----- BR,E,ED,F,KO,MX,U,2ED,2F,2MX,2U,3E | |
| | 90120-GHB-601 | | - | 3 | - | - | - | - | ----- BR/A,E/A,ED/A,F/A,KO/A,MX/A,U/A,2ED/A,2F/A,2MX/A,2U/A | |
| | | | - | - | 3 | 3 | 3 | 3 | 3E/A | |
| 36 | 93404-04012-08 | BOLT-WASHER, 4X12 | 1 | 1 | 1 | 1 | 1 | 1 | | |
| 37 | 93404-06025-00 | BOLT-WASHER, 6X25 | 2 | 2 | 2 | 2 | 2 | 2 | | |
| 38 | 94050-06000 | NUT, FLANGE, 6MM | 1 | 1 | 1 | 1 | - | - | | |
| 39 | 95002-02100 | CLIP, TUBE (B10) | 2 | 2 | 2 | 2 | 2 | 2 | | |
| 40 | 95002-50000 | CLIP, TUBE (C9) | 1 | 1 | 1 | 1 | 1 | 1 | | |
| 41 | 95005-50470-30 | TUBE, 5X470(95005-50001-30M) | 1 | 1 | - | - | - | - | | |
| | 95005-50520-30 | TUBE, 5X520(95005-50001-30M) | - | - | 1 | 1 | 1 | 1 | | |
| 42 | 96300-06012-00 | BOLT, FLANGE, 6X12 | 1 | 1 | 1 | 1 | 1 | 1 | | |
| 43 | 96300-06014-00 | BOLT, FLANGE, 6X14 | 1 | 1 | 1 | 1 | - | - | | |
| 44 | 19051-MFJ-A50 | RUBBER, RADIATOR MOUNTING ... | - | - | - | - | 1 | 1 | | |
| 45 | 19105-MFJ-A50 | STAY, RADIATOR LOWER | - | - | - | - | 1 | 1 | | |
| 46 | 57411-MFJ-A50 | STAY, FR. HOSE | - | - | - | - | 1 | 1 | | |
| 47 | 84703-425-000 | RUBBER, TAILLIGHT MOUNTING .. | - | - | - | - | 1 | 1 | | |
| 48 | 91558-SM4-003 | CLIP, TUBE (BLACK)(135MM) ... | - | - | 1 | 1 | 1 | 1 | | |
| 49 | 96300-06025-00 | BOLT, FLANGE, 6X25 | - | - | - | - | 1 | 1 | | |



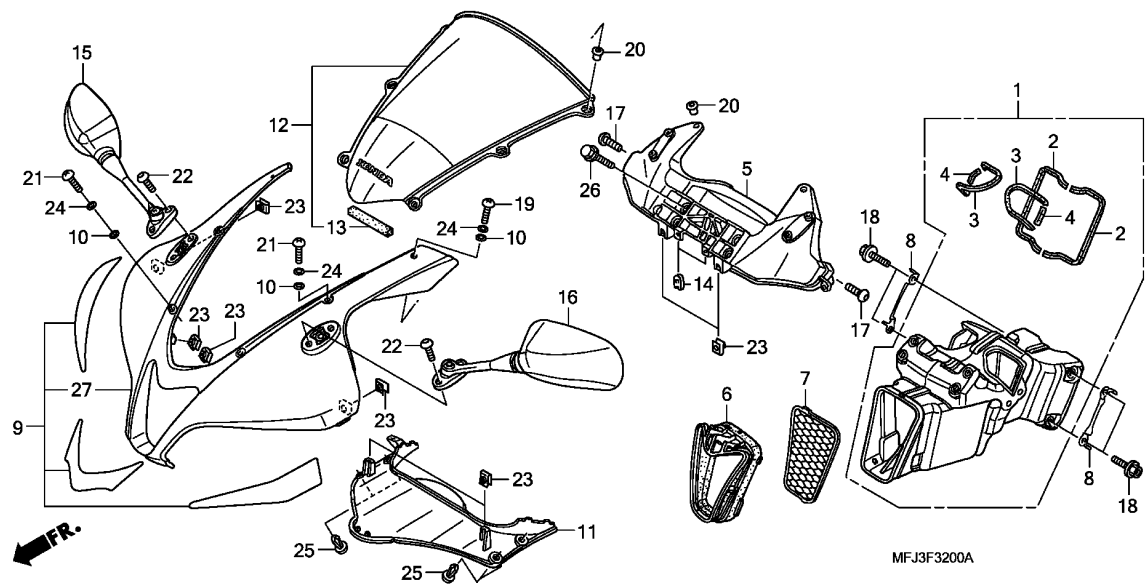

| Ref. No. | L.O.N. | (Relative ref. Number) Description | F.R.T. |
|----------|--------|------------------------------------|--------|
| 1 | 3121D3 | DUCT, AIR INTAKE | 0.9 |
| 5 | 411105 | STAY, FRONT COVER | 0.8 |
| 7 | | (6) | |
| | 3121D4 | GRILL, AIR INTAKE DUCT | 0.6 |
| 9 | | (27) | |
| | 4111B4 | COWL, UPPER | 0.7 |
| 11 | 4111N3 | SPOILER, FRONT | 0.4 |
| 12 | 411115 | WINDSCREEN SET | 0.2 |
| 15 | 4131L0 | MIRROR, BACK :RIGHT | 0.1 |
| | 4131S3 | MIRROR, BACK :BOTH | 0.1 |
| 16 | 4131K9 | MIRROR, BACK :LEFT | 0.1 |
| | 4131S3 | MIRROR, BACK :BOTH | 0.1 |

3

| Ref. No. | Part No. | Description | Reqd. QTY | | | | | Serial No. | Parts catalogue code |
|----------|-----------------|-------------------------------|-----------|---------------|---|---|---------------|------------|--------------------------------------------------------------------------------------------|
| | | | 7 | CBR600RR 8 | 9 | A | CBR600RA 9 | | |
| 1 | 17300-MFJ-D00 | DUCT COMP., AIR INTAKE | 1 | 1 | - | - | - | - | BR, BR/A, E, E/A, ED, ED/A, F, F/A, KO, KO/A, U, U/A, 2ED, 2ED/A, 2F/A, 2U, 2U/A, 3E, 3E/A |
| | 17300-MFJ-A00 | | - | - | 1 | 1 | 1 | 1 | MX, MX/A, 2MX, 2MX/A |
| 2 | 17311-MFJ-D00 | SEAL A, AIR INTAKE DUCT | 2 | 2 | 2 | 2 | 2 | 2 | |
| 3 | 17313-MFJ-D00 | SEAL C, AIR INTAKE DUCT | 2 | 2 | 2 | 2 | 2 | 2 | |
| 4 | 17314-MFJ-D00 | SEAL D, AIR INTAKE DUCT | 2 | 2 | 2 | 2 | 2 | 2 | |
| 5 | 17340-MFJ-D00 | STAY, MIRROR & METER | 1 | 1 | - | - | - | - | BR, BR/A, E, E/A, ED, ED/A, F, F/A, KO, KO/A, U, U/A, 2ED, 2ED/A, 2F/A, 2U, 2U/A, 3E, 3E/A |
| | 17340-MFJ-A00 | | - | - | 1 | 1 | 1 | 1 | MX, MX/A, 2MX, 2MX/A |
| 6 | 17370-MFJ-D00 | ATTACHMENT, DUCT | 1 | - | - | - | - | - | BR, E, ED, F, KO, KO/A, MX, U, U/A, 2ED, 2F, 2MX, 2U, 2U/A, 3E |
| | | | - | 1 | - | - | - | - | 8K110018 F/A, 2F/A |
| | | | - | 1 | - | - | - | - | 8K110705 E/A, ED/A, 2ED/A, 3E/A |
| | | | - | 1 | - | - | - | - | 8K111521 BR/A, MX/A, 2MX/A |
| | 17370-MFJ-D01 | | - | 1 | - | - | - | - | 8K110019 F/A, 2F/A |
| | | | - | 1 | - | - | - | - | 8K110706 E/A, ED/A, 2ED/A, 3E/A |
| | | | - | 1 | - | - | - | - | 8K111522 BR/A, MX/A, 2MX/A |
| 7 | 17380-MFJ-D00 | GRILL COMP., AIR INTAKE DUCT | 1 | 1 | 1 | 1 | 1 | 1 | |
| 8 | 17390-MFJ-D00 | WASHER, TONGUED | 2 | 2 | 2 | 2 | 2 | 2 | |
| 9 | 64100-MFJ-D00ZE | COWL, UPPER *TYPE1* | 1 | 1 | - | - | - | - | BR/A, E, E/A, ED, ED/A, F, F/A, U, U/A |
| | | | - | 1 | - | - | - | - | KO, MX |
| | | | - | 1 | - | - | - | - | BR |
| | 64100-MFJ-D00ZF | COWL SET, UPPER *TYPE5*(WL) | 1 | 1 | - | - | - | - | MX, MX/A |
| | | | - | 1 | - | - | - | - | BR |
| | 64100-MFJ-D00ZG | COWL SET, UPPER *TYPE6*(WL) | 1 | - | - | - | - | - | BR, MX |

| Ref. No. | Part No. | Description | Reqd. QTY | | | | | | Serial No. | Parts catalogue code |
|----------|-----------------|----------------------------------------------------|-----------|---------------|---|---|---------------|---|-------------------------------------------------------|----------------------|
| | | | 7 | CBR600RR 8 | 9 | A | CBR600RA 9 | A | | |
| (9) | 64100-MFJ-D00ZH | COWL SET, UPPER *TYPE7*(WL) | 1 | - | - | - | - | - | BR,MX | |
| | 64100-MFJ-D00ZL | COWL SET, UPPER *TYPE2*(WL) | 1 | 1 | - | - | - | - | BR/A,E,E/A,ED,ED/A,F,F/A,KO,KO/A,U,U/A | |
| | | | - | 1 | - | - | - | - | BR | |
| | 64100-MFJ-D00ZM | COWL SET, UPPER *TYPE3*(WL) | 1 | - | - | - | - | - | E,ED,F,U | |
| | 64100-MFJ-D00ZN | COWL SET, UPPER *TYPE4*(WL) | 1 | - | - | - | - | - | E,ED,F,U | |
| | 64100-MFJ-D10ZA | COWL SET, UPPER *TYPE1*(WL) | - | 1 | - | - | - | - | MX,MX/A | |
| | 64100-MFJ-D10ZB | COWL SET, UPPER *TYPE2*(WL) | - | 1 | - | - | - | - | MX,MX/A | |
| | 64100-MFJ-D30ZB | COWL SET, UPPER *TYPE1*(WL) | - | 1 | - | - | - | - | 2ED,2ED/A,2F,2F/A,2U,2U/A,3E,3E/A | |
| | 64100-MFJ-A40ZE | | - | - | 1 | - | 1 | - | BR,BR/A,E,E/A,ED,ED/A,F,F/A,U,U/A | |
| | | | - | - | 1 | - | - | - | KO,KO/A | |
| | 64100-MFJ-A40ZF | COWL SET, UPPER *TYPE2*(WL) | - | - | 1 | - | 1 | - | BR,BR/A | |
| | | | - | - | 1 | - | - | - | E,E/A,ED,ED/A,F,F/A,KO,KO/A,U,U/A | |
| | 64100-MFJ-A40ZG | COWL SET, UPPER *TYPE3*(WL) | - | - | 1 | - | 1 | - | U,U/A | |
| | 64100-MFJ-A40ZH | COWL SET, UPPER *TYPE4*(WL) | - | - | 1 | - | 1 | - | E,E/A,ED,ED/A,F,F/A | |
| | | | - | - | 1 | - | - | - | U,U/A | |
| | | | - | - | - | - | 1 | - | KO,KO/A | |
| | 64100-MFJ-D60ZA | COWL SET, UPPER *TYPE1*(WL) | - | - | 1 | - | - | - | 2BR,2BR/A,2ED,2ED/A,2F,2F/A,3E,3E/A | |
| | 64100-MFJ-A60ZB | | - | - | 1 | - | - | - | 2U,2U/A | |
| | 64100-MFJ-G30ZA | | - | - | - | 1 | 1 | - | E,ED,F | |
| | | | - | - | - | 1 | - | - | KO,U | |
| | 64100-MFJ-G30ZB | COWL SET, UPPER *TYPE2*(WL) | - | - | - | 1 | 1 | - | E,ED,F,U | |
| | 64100-MFJ-G30ZE | COWL SET, UPPER *TYPE4* | - | - | - | 1 | 1 | - | E,ED,F | |
| | | | - | - | - | 1 | - | - | U | |
| | | | - | - | - | - | 1 | - | KO | |
| | 64100-MFJ-S30ZA | COWL SET, UPPER (WL) *NHBO1*.....GRAPHITE BLACK | - | - | - | 1 | - | - | 2ED,2F,2U,3E | |
| 10 | 64205-166-610 | WASHER, SCREEN SETTING | 6 | 6 | 6 | 6 | 6 | 6 | | |
| 11 | 64220-MFJ-D00 | SPOILER, FR. | 1 | 1 | 1 | 1 | 1 | 1 | | |
| 12 | 64250-MFJ-D00ZA | SCREEN SET, WIND *TYPE1*(WL) | 1 | - | - | - | 1 | 1 | | |
| | | | - | 1 | 1 | 1 | - | - | BR,BR/A,E,E/A,ED,ED/A,F,F/A,KO,KO/A,MX,MX/A,U,U/A,2BR | |
| | | | - | - | 1 | - | - | - | 2BR/A,2MX,2MX/A | |
| | 64250-MFJ-D30ZA | | - | 1 | - | - | - | - | 2ED,2ED/A,2F,2F/A,3E,3E/A | |
| | 64250-MFJ-A60ZA | | - | - | 1 | - | - | - | 2ED,2ED/A,2F,2F/A,2U,2U/A,3E,3E/A | |
| | 64250-MFJ-S30ZA | | - | - | - | 1 | - | - | 2U,2U/A | |
| | | | - | - | - | - | - | - | 2ED,2F,2U,3E | |
| 13 | 64251-MFJ-D00 | SEAL, SPONGE | 1 | 1 | 1 | 1 | 1 | 1 | | |
| 14 | 64521-MN5-000 | NUT, CLIP, 4MM | 2 | 2 | 2 | 2 | 2 | 2 | | |
| 15 | 88110-MEL-013 | MIRROR ASSY., R. BACK | 1 | 1 | 1 | 1 | 1 | 1 | | |
| 16 | 88120-MEL-013 | MIRROR ASSY., L. BACK | 1 | 1 | 1 | 1 | 1 | 1 | | |
| 17 | 90085-MZ1-000 | BOLT, SPECIAL, 6X17 | 2 | 2 | 2 | 2 | 2 | 2 | | |
| 18 | 90102-MN1-670 | BOLT, FLANGE, 6X20 | 4 | 4 | 4 | 4 | 4 | 4 | | |
| 19 | 90109-MCJ-750 | SCREW, TRUSS, 5X15 | 2 | 2 | 2 | 2 | 2 | 2 | | |
| 20 | 90111-KW3-003 | NUT, COWL SETTING, 5MM | 6 | 6 | 6 | 6 | 6 | 6 | | |
| 21 | 90111-MEL-000 | SCREW, TRUSS, 5X18 | 4 | 4 | 4 | 4 | 4 | 4 | | |
| 22 | 90130-MEE-000 | BOLT, SOCKET, 6X13 | 4 | 4 | 4 | 4 | 4 | 4 | | |
| 23 | 90312-MT3-000 | NUT, CLIP, 5MM | 8 | 8 | 8 | 8 | 8 | 8 | | |
| 24 | 90504-964-000 | WASHER, THRUST, 5MM | 6 | 6 | 6 | 6 | 6 | 6 | | |
| 25 | 90683-GR1-003 | CLIP, BODY COVER | 4 | 4 | 4 | 4 | 4 | 4 | | |
| 26 | 96001-06016-00 | BOLT, FLANGE, 6X16 | 4 | 4 | 4 | 4 | 4 | 4 | | |
| 27 | 64211-MFJ-D00ZJ | COWL, UPPER *NH303M* | - | 1 | - | - | - | - | 2MX,2MX/A | |
| | | MAT AXIS GRAY METALLIC | - | 1 | - | - | - | - | | |



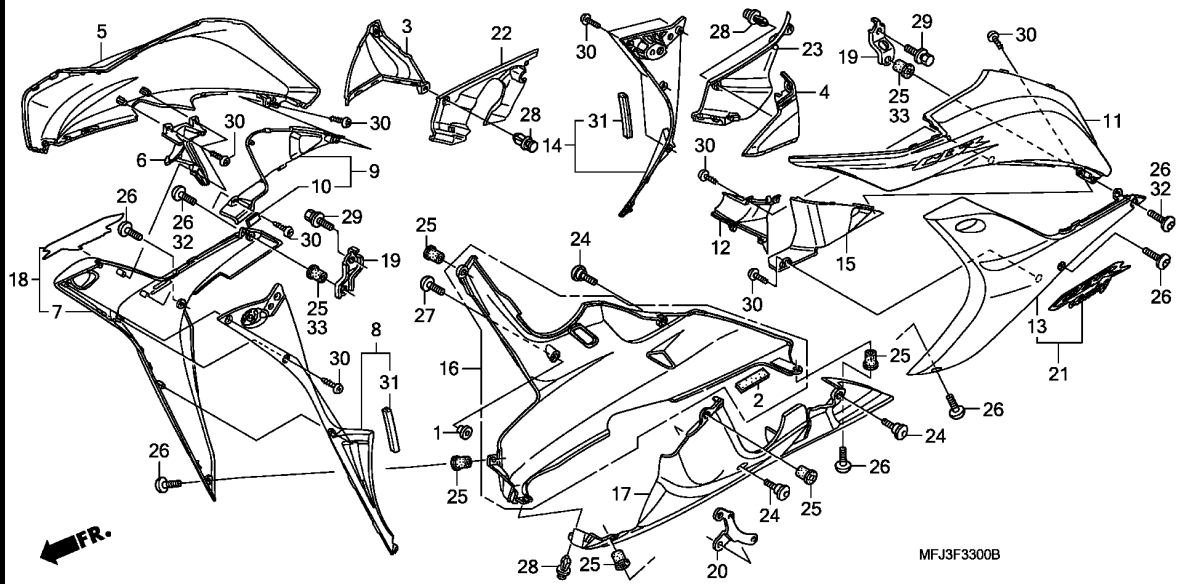

| Ref. No. | L.O.N. | (Relative ref. Number) Description | F.R.T. |
|----------|--------|------------------------------------|--------|
| 3 | 4111J7 | COVER, UPPER COWL :RIGHT | 0.2 |
| | 4111M6 | COVER, UPPER COWL :BOTH | 0.4 |
| 4 | 4111J6 | COVER, UPPER COWL :LEFT | 0.2 |
| | 4111M6 | COVER, UPPER COWL :BOTH | 0.4 |
| 5 | | (6,7,9,18) | |
| | 4111D4 | COWL, MIDDLE :RIGHT | 0.3 |
| | 4111D5 | COWL, MIDDLE :BOTH | 0.5 |
| 8 | 4111G8 | COWL, INNER MIDDLE :RIGHT | 0.3 |
| | 4111H0 | COWL, INNER MIDDLE :BOTH | 0.5 |
| 11 | | (12,13,15,21) | |
| | 4111D3 | COWL, MIDDLE :LEFT | 0.3 |
| | 4111D5 | COWL, MIDDLE :BOTH | 0.5 |
| 14 | 4111G9 | COWL, INNER MIDDLE :LEFT | 0.3 |
| | 4111H0 | COWL, INNER MIDDLE :BOTH | 0.5 |
| 16 | 4111D7 | COWL, LOWER :RIGHT | 0.2 |
| | 4111H1 | COWL, LOWER :BOTH | 0.2 |
| 17 | 4111D6 | COWL, LOWER :LEFT | 0.2 |
| | 4111H1 | COWL, LOWER :BOTH | 0.2 |
| 22 | 4111D9 | COWL, INNER :RIGHT | 0.2 |
| | 4111E0 | COWL, INNER :BOTH | 0.4 |
| 23 | 4111D8 | COWL, INNER :LEFT | 0.2 |
| | 4111E0 | COWL, INNER :BOTH | 0.4 |

| Ref. No. | Part No. | Description | Reqd. QTY | | | | | Serial No. | Parts catalogue code |
|----------|-----------------|-------------------------------|-----------|---------------|---|---|---------------|------------|-------------------------------------------|
| | | | 7 | CBR600RR 8 | 9 | A | CBR600RA 9 | | |
| 1 | 33712-GC2-000 | COLLAR A, TAILLIGHT | 1 | 1 | - | - | - | - | |
| 2 | 50226-MY5-610 | RUBBER, SEAT | 1 | 1 | - | - | - | - | |
| 3 | 64230-MFJ-D00 | COVER, R. HEADLIGHT | 1 | 1 | - | - | - | - | |
| 4 | 64240-MFJ-D00 | COVER, L. HEADLIGHT | 1 | 1 | - | - | - | - | |
| 5 | 64300-MFJ-D00ZA | COWL SET, R. MIDDLE A *TYPE1* | 1 | - | - | - | - | - | E,ED,F,KO,U |
| | | (WL) | 1 | - | - | - | - | - | E,ED,F,KO,U |
| | 64300-MFJ-D00ZG | COWL SET, R. MIDDLE A *TYPE2* | 1 | - | - | - | - | - | E,ED,F,KO,U |
| | | (WL) | 1 | - | - | - | - | - | E,ED,F,U |
| | 64300-MFJ-D00ZH | COWL SET, R. MIDDLE A *TYPE3* | 1 | - | - | - | - | - | E,ED,F,U |
| | | (WL) | 1 | - | - | - | - | - | E,ED,F,U |
| | 64300-MFJ-D00ZJ | COWL SET, R. MIDDLE A *TYPE4* | 1 | - | - | - | - | - | MX |
| | | (WL) | 1 | 1 | - | - | - | - | MX,MX/A |
| | 64300-MFJ-D00ZK | COWL SET, R. MIDDLE A *TYPE5* | 1 | - | - | - | - | - | BR |
| | | (WL) | 1 | - | - | - | - | - | BR,MX |
| | 64300-MFJ-D00ZL | COWL SET, R. MIDDLE A *TYPE6* | 1 | - | - | - | - | - | BR,MX |
| | | (WL) | 1 | - | - | - | - | - | BR,MX |
| | 64300-MFJ-D00ZM | COWL SET, R. MIDDLE A *TYPE7* | 1 | - | - | - | - | - | BR,BR/A,E,E/A,ED,ED/A,F,F/A,U,U/A |
| | | (WL) | 1 | - | - | - | - | - | BR,BR/A,E,E/A,ED,ED/A,F,F/A,KO,KO/A,U,U/A |
| | 64300-MFJ-D00ZN | COWL SET, R. MIDDLE A *TYPE8* | 1 | - | - | - | - | - | BR,BR/A,E,E/A,ED,ED/A,F,F/A,KO,KO/A,U,U/A |
| | | (WL) | 1 | - | - | - | - | - | BR,BR/A,E,E/A,ED,ED/A,F,F/A,KO,KO/A,U,U/A |
| | 64300-MFJ-D10ZH | COWL SET, R. MIDDLE A *TYPE1 | 1*(WL) | - | 1 | - | - | - | BR,BR/A,E,E/A,ED,ED/A,F,F/A,U,U/A |
| | | *TYPE2 | 1*(WL) | - | 1 | - | - | - | BR,BR/A,E,E/A,ED,ED/A,F,F/A,KO,KO/A,U,U/A |
| | 64300-MFJ-D10ZJ | COWL SET, R. MIDDLE A *TYPE3 | 1*(WL) | - | 1 | - | - | - | BR,BR/A,E,E/A,ED,ED/A,F,F/A,KO,KO/A,U,U/A |
| | | *TYPE5 | 1*(WL) | - | 1 | - | - | - | BR,BR/A,E,E/A,ED,ED/A,F,F/A,KO,KO/A,U,U/A |
| | 64300-MFJ-D10ZK | COWL SET, R. MIDDLE A *TYPE5 | 1*(WL) | - | 1 | - | - | - | MX,MX/A |
| | | (WL) | 1*(WL) | - | 1 | - | - | - | MX,MX/A |

| Ref. No. | Part No. | Description | Reqd. QTY | | | | | Serial No. | Parts catalogue code |
|----------|-----------------|-----------------------------------------------------|-----------|---------------|---|---|---------------|------------|---------------------------------------------------|
| | | | 7 | CBR600RR 8 | 9 | A | CBR600RA 9 | | |
| (5) | 64300-MFJ-D10ZM | COWL SET, R. MIDDLE A *TYPE6 | 1 | 1 | - | - | - | - | MX,MX/A |
| | 64300-MFJ-D10ZN | COWL SET, R. MIDDLE A *TYPE4 | 1 | 1 | - | - | - | - | 2ED,2ED/A,2F,2F/A,2U,2U/A,3E,3E/A |
| | 64300-MFJ-A30ZB | COWL SET, R. MIDDLE A *TYPE1*(WL) | 1 | 1 | - | - | - | - | 2MX,2MX/A |
| 6 | 64315-MFJ-D00 | COVER A, R. MIDDLE | 1 | 1 | - | - | - | - | |
| 7 | 64320-MFJ-D00ZB | COWL B, R. MIDDLE *NH303M* | 1 | 1 | - | - | - | - | |
| | | MAT AXIS GRAY METALLIC (BODY COLOR;NHA66BA) | 1 | - | - | - | - | - | E,ED,F,U |
| | 64320-MFJ-D00ZD | *NH437M*.....MAT RAY SILVER | 1 | - | - | - | - | - | BR,BR/A,E,E/A,ED,ED/A,F,F/A,KO,KO/A,MX,MX/A,U,U/A |
| | 64320-MFJ-D00ZE | *PB347M* | 1 | - | - | - | - | - | E,ED,F,KO,U |
| | 64320-MFJ-D00ZG | MAT CALEDONITE BLUE METALLIC *R157*.....ITALIAN RED | 1 | - | - | - | - | - | E,ED,F,U |
| 8 | 64325-MFJ-D00 | COWL, R. INNER MIDDLE | 1 | 1 | - | - | - | - | BR,BR/A,E,E/A,ED,ED/A,F,F/A,KO,KO/A,U,U/A |
| 9 | 64335-MFJ-D00 | COVER B, R. MIDDLE | 1 | 1 | - | - | - | - | |
| 10 | 64337-MFJ-D00 | PROTECTOR B, MIDDLE COVER | 1 | 1 | - | - | - | - | |
| 11 | 64350-MFJ-D00ZA | COWL SET, L. MIDDLE A *TYPE1*(WL) | 1 | - | - | - | - | - | E,ED,F,KO,U |
| | 64350-MFJ-D00ZG | COWL SET, L. MIDDLE A *TYPE2*(WL) | 1 | - | - | - | - | - | E,ED,F,KO,U |
| | 64350-MFJ-D00ZH | COWL SET, L. MIDDLE A *TYPE3*(WL) | 1 | - | - | - | - | - | E,ED,F,U |
| | 64350-MFJ-D00ZJ | COWL SET, L. MIDDLE A *TYPE4*(WL) | 1 | - | - | - | - | - | E,ED,F,U |
| | 64350-MFJ-D00ZK | COWL SET, L. MIDDLE A *TYPE5*(WL) | 1 | - | - | - | - | - | MX |
| | 64350-MFJ-D00ZL | COWL SET, L. MIDDLE A *TYPE6*(WL) | 1 | 1 | - | - | - | - | MX,MX/A |
| | | | 1 | - | - | - | - | - | BR |
| | 64350-MFJ-D00ZM | COWL SET, L. MIDDLE A *TYPE7*(WL) | 1 | - | - | - | - | - | BR,MX |
| | 64350-MFJ-D00ZN | COWL SET, L. MIDDLE A *TYPE8*(WL) | 1 | - | - | - | - | - | BR,MX |
| | 64350-MFJ-D10ZH | COWL SET, L. MIDDLE A *TYPE1 | 1 | 1 | - | - | - | - | BR,BR/A,E,E/A,ED,ED/A,F,F/A,U,U/A |
| | 64350-MFJ-D10ZJ | COWL SET, L. MIDDLE A *TYPE2 | 1 | 1 | - | - | - | - | BR,BR/A,E,E/A,ED,ED/A,F,F/A,KO,KO/A,U,U/A |
| | 64350-MFJ-D10ZK | COWL SET, L. MIDDLE A *TYPE3 | 1 | 1 | - | - | - | - | BR,BR/A,E,E/A,ED,ED/A,F,F/A,KO,KO/A,U,U/A |
| | 64350-MFJ-D10ZL | COWL SET, L. MIDDLE A *TYPE5 | 1 | 1 | - | - | - | - | MX,MX/A |
| | 64350-MFJ-D10ZM | COWL SET, L. MIDDLE A *TYPE6 | 1 | 1 | - | - | - | - | MX,MX/A |
| | 64350-MFJ-D10ZN | COWL SET, L. MIDDLE A *TYPE4 | 1 | 1 | - | - | - | - | 2ED,2ED/A,2F,2F/A,2U,2U/A,3E,3E/A |
| | 64350-MFJ-A30ZB | COWL SET, L. MIDDLE A *TYPE1*(WL) | 1 | 1 | - | - | - | - | 2MX,2MX/A |
| 12 | 64365-MFJ-D00 | COVER A, L. MIDDLE | 1 | 1 | - | - | - | - | |



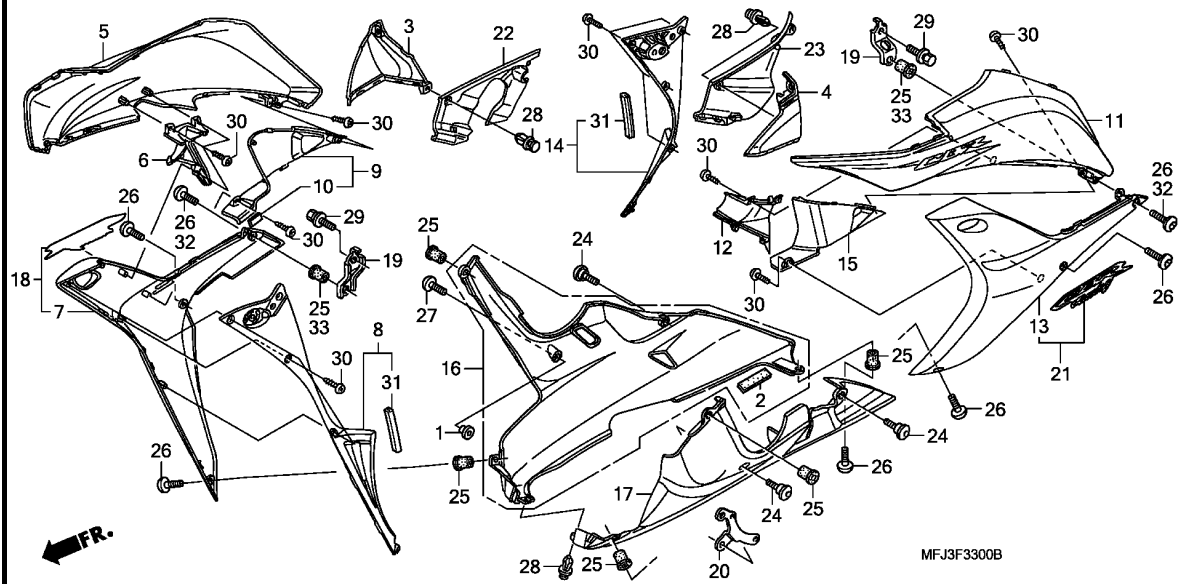

| Ref. No. | Part No. | Description | Reqd. QTY | | | | | Serial No. | Parts catalogue code |
|----------|-----------------|---------------------------------------------------------------------------------|-----------|---|---|---|---|------------|---------------------------------------------------|
| | | | 7 | 8 | 9 | A | 9 | | |
| 13 | 64370-MFJ-D00ZB | COWL B, L. MIDDLE *NH303M* MAT AXIS GRAY METALLIC (BODY COLOR;NHA66BA) | 1 | 1 | - | - | - | - | E,ED,F,U,U/A |
| | | (BODY COLOR;NHA66BA) | - | 1 | - | - | - | - | BR/A,E/A,ED/A,F/A,KO/A,MX/A |
| | 64370-MFJ-D00ZD | *NH437M*.....MAT RAY SILVER (BODY COLOR;R157BA) | - | - | - | - | - | - | BR,KO,MX |
| | 64370-MFJ-D00ZE | *PB347M* MAT CALEDONITE BLUE METALLIC | 1 | - | - | - | - | - | E,ED,F,KO,U |
| | 64370-MFJ-D00ZG | *R157*.....ITALIAN RED | 1 | - | - | - | - | - | E,ED,F,U |
| 14 | 64375-MFJ-D00 | COWL, L. INNER MIDDLE | 1 | 1 | - | - | - | - | BR,BR/A,E,E/A,ED,ED/A,F,F/A,KO,KO/A,U,U/A |
| 15 | 64385-MFJ-D00 | COVER B, L. MIDDLE | 1 | 1 | - | - | - | - | |
| 16 | 64400-MFJ-D00ZA | COWL SET, R. UNDER *TYPE1*(WL) | 1 | - | - | - | - | - | E,ED,F,KO,U |
| | 64400-MFJ-D00ZD | COWL SET, R. UNDER *TYPE2*(WL) (BODY COLOR;R157BA) | 1 | - | - | - | - | - | E,ED,F,KO,U |
| | 64400-MFJ-D00ZE | COWL SET, R. UNDER *TYPE3*(WL) (BODY COLOR;NHA66BA) | 1 | - | - | - | - | - | BR,E,ED,F,MX,U |
| | 64400-MFJ-D00ZF | COWL SET, R. UNDER *TYPE4*(WL) | 1 | 1 | - | - | - | - | BR,BR/A,E/A,ED/A,F/A,KO/A,MX,MX/A,U/A |
| | 64400-MFJ-D10ZK | COWL SET, R. UNDER *TYPE1 1*(WL) | - | 1 | - | - | - | - | E,ED,F,KO,U |
| | 64400-MFJ-D10ZL | COWL SET, R. UNDER *TYPE2*(WL) | - | 1 | - | - | - | - | BR,BR/A,E,E/A,ED,ED/A,F,F/A,KO,KO/A,MX,MX/A,U,U/A |
| | 64400-MFJ-D30ZB | COWL SET, R. UNDER *TYPE1*(WL) | - | 1 | - | - | - | - | MX,MX/A |
| | 64400-MFJ-A30ZB | | - | 1 | - | - | - | - | 2ED,2ED/A,2F,2F/A,2U,2U/A,3E,3E/A |
| | 64400-MFJ-A30ZB | | - | 1 | - | - | - | - | 2MX,2MX/A |
| 17 | 64450-MFJ-D00ZA | COWL SET, L. UNDER *TYPE1*(WL) | 1 | - | - | - | - | - | E,ED,F,KO,U |
| | 64450-MFJ-D00ZD | COWL SET, L. UNDER *TYPE2*(WL) (BODY COLOR;R157BA) | 1 | - | - | - | - | - | E,ED,F,KO,U |

| Ref. No. | Part No. | Description | Reqd. QTY | | | | | Serial No. | Parts catalogue code |
|----------|-----------------|--------------------------------------------------------|-----------|---------------|---|---|---------------|------------|-----------------------------------------------------------------------------|
| | | | 7 | CBR600RR 8 | 9 | A | CBR600RA 9 | | |
| 17) | 64450-MFJ-D00ZE | COWL SET, L. UNDER *TYPE3*(WL) (BODY COLOR;NHA66BA) | 1 | - | - | - | - | - | BR,E,ED,F,MX,U |
| | 64450-MFJ-D00ZF | COWL SET, L. UNDER *TYPE4*(WL) | 1 | 1 | - | - | - | - | BR,BR/A,E/A,ED/A,F/A,KO/A,MX,MX/A,U/A |
| | 64450-MFJ-D10ZK | COWL SET, L. UNDER *TYPE1 1*(WL) | - | 1 | - | - | - | - | E,ED,F,KO,U |
| | 64450-MFJ-D10ZL | COWL SET, L. UNDER *TYPE2*(WL) | - | 1 | - | - | - | - | BR,BR/A,E,E/A,ED,ED/A,F,F/A,KO,KO/A,MX,MX/A,U,U/A |
| | 64450-MFJ-D30ZB | COWL SET, L. UNDER *TYPE1*(WL) | - | 1 | - | - | - | - | MX,MX/A |
| | 64450-MFJ-A30ZB | | - | 1 | - | - | - | - | 2ED,2ED/A,2F,2F/A,2U,2U/A,3E,3E/A |
| 18 | 64500-MFJ-A00ZA | COWL B, R. MIDDLE *TYPE1* ... | 1 | - | - | - | - | - | 2MX,2MX/A |
| | 64500-MFJ-A00ZB | COWL SET, R. MIDDLE B *TYPE2* (WL) | 1 | 1 | - | - | - | - | MX |
| | 64500-MFJ-A00ZC | COWL SET, R. MIDDLE B *TYPE3* (WL) | 1 | 1 | - | - | - | - | MX,MX/A |
| | 64500-MFJ-D30ZB | COWL SET, R. MIDDLE B *TYPE1* (WL) | 1 | - | - | - | - | - | BR |
| | 64500-MFJ-A30ZB | | - | 1 | - | - | - | - | 2ED,2ED/A,2F,2F/A,2U,2U/A,3E,3E/A |
| 19 | 64512-MFJ-D00 | STAY, MIDDLE COWL | 2 | 2 | - | - | - | - | 2MX,2MX/A |
| 20 | 64515-MFJ-D00 | STAY, L. UNDER COWL | 1 | 1 | - | - | - | - | |
| 21 | 64550-MFJ-A00ZA | COWL B, L. MIDDLE *TYPE1* ... | 1 | - | - | - | - | - | MX |
| | 64550-MFJ-A00ZB | COWL SET, L. MIDDLE B *TYPE2* (WL) | 1 | 1 | - | - | - | - | MX,MX/A |
| | 64550-MFJ-A00ZC | COWL SET, L. MIDDLE B *TYPE3* (WL) | 1 | 1 | - | - | - | - | BR |
| | 64550-MFJ-D30ZB | COWL SET, L. MIDDLE B *TYPE1* (WL) | - | 1 | - | - | - | - | MX,MX/A |
| | 64550-MFJ-A30ZB | | - | 1 | - | - | - | - | BR |
| 22 | 64580-MFJ-D00 | COWL, R. INNER UPPER | 1 | 1 | - | - | - | - | 2ED,2ED/A,2F,2F/A,2U,2U/A,3E,3E/A |
| 23 | 64590-MFJ-D00 | COWL, L. INNER UPPER | 1 | - | - | - | - | - | 2MX,2MX/A |
| | 64590-MFJ-D01 | | - | 1 | - | - | - | - | BR,BR/A,E,E/A,ED,ED/A,F,KO,KO/A,MX,MX/A,U,2ED,2ED/A,2F,2F/A,2U,2U/A,3E,3E/A |
| | | | - | 1 | - | - | - | - | 8K110002 F/A,2F/A |
| | | | - | 1 | - | - | - | - | 8K110140 U/A,2U/A |
| | | | - | 1 | - | - | - | - | 8K110003 F/A,2F/A |
| | | | - | 1 | - | - | - | - | 8K110141 U/A,2U/A |
| 24 | 90106-KY2-701 | SCREW, PAN, 6X11 | 3 | 3 | - | - | - | - | |
| 25 | 90111-KW3-003 | NUT, COWL SETTING, 5MM | 7 | 5 | - | - | - | - | |
| 26 | 90113-MCJ-000 | SCREW, PAN, 5X15 | 7 | 5 | - | - | - | - | |
| 27 | 90118-MR1-000 | SCREW, PAN, 6X14 | 1 | 1 | - | - | - | - | |
| 28 | 90683-GR1-003 | CLIP, BODY COVER | 3 | 3 | - | - | - | - | |
| 29 | 93401-06014-00 | BOLT-WASHER, 6X14 | 2 | 2 | - | - | - | - | |
| 30 | 93903-24280 | SCREW, TAPPING, 4X10 | 20 | 20 | - | - | - | - | |
| 31 | 64327-MFJ-D00 | RUBBER, PROTECTOR | 2 | 2 | - | - | - | - | |
| 32 | 90103-MBG-000 | SCREW, PAN, 5X20 | - | 2 | - | - | - | - | |
| 33 | 90156-GZ4-670 | NUT, WELL, 5MM | - | 2 | - | - | - | - | |



F-33-1

LOWER COWL(R.)(CBR600RR9,A/RA9,A)

N 7

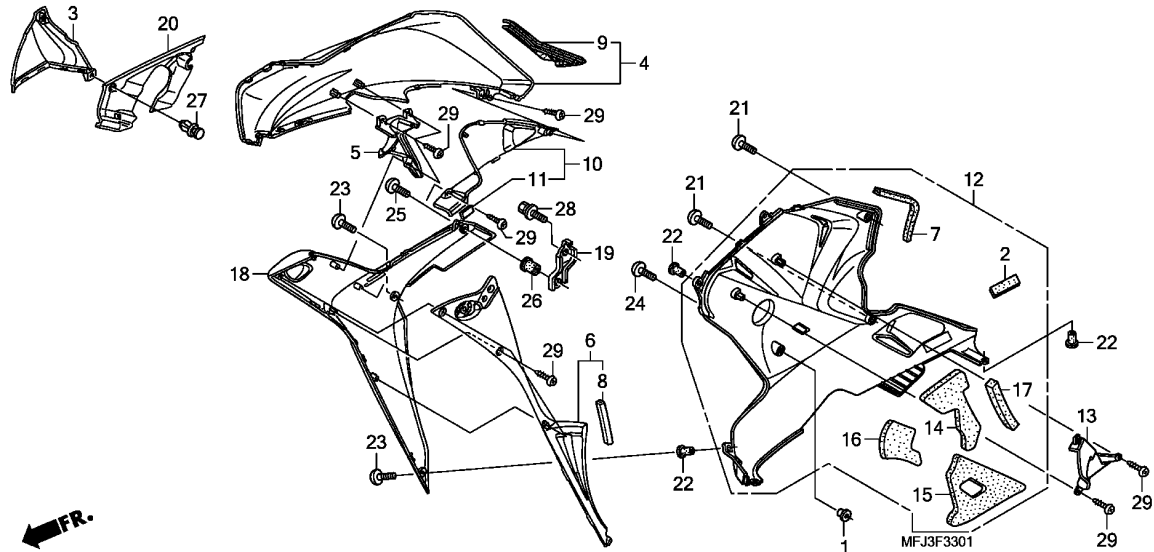

| Ref. No. | L.O.N. | (Relative ref. Number) Description | F.R.T. |
|----------|--------|------------------------------------|--------|
| 3 | 4111J7 | COVER, UPPER COWL :RIGHT | 0.2 |
| | 4111M6 | COVER, UPPER COWL :BOTH | 0.4 |
| 4 | | (5,10,18) | |
| | 4111D4 | COWL, MIDDLE :RIGHT | 0.3 |
| | 4111D5 | COWL, MIDDLE :BOTH | 0.5 |
| 6 | 4111G8 | COWL, INNER MIDDLE :RIGHT | 0.3 |
| | 4111H0 | COWL, INNER MIDDLE :BOTH | 0.5 |
| 12 | | (13) | |
| | 4111D7 | COWL, LOWER :RIGHT | 0.3 |
| | 4111H1 | COWL, LOWER :BOTH | 0.3 |
| 20 | 4111D9 | COWL, INNER :RIGHT | 0.2 |
| | 4111E0 | COWL, INNER :BOTH | 0.4 |

| Ref. No. | Part No. | Description | Reqd. QTY | | | | Serial No. | Parts catalogue code |
|----------|-----------------|-------------------------------|-----------|---------------|---------------|---|------------|--------------------------------------------|
| | | | 7 | CBR600RR 8 | CBR600RA 9 | A | | |
| 1 | 33712-GC2-000 | COLLAR A, TAILLIGHT | - | - | 1 | 1 | 1 | 1 |
| 2 | 50226-MY5-610 | RUBBER, SEAT | - | - | 1 | 1 | 1 | 1 |
| 3 | 64230-MFJ-D00 | COVER, R. HEADLIGHT | - | - | 1 | 1 | 1 | 1 |
| 4 | 64300-MFJ-A40ZE | COWL SET, R. MIDDLE A *TYPE1* | - | - | 1 | 1 | 1 | 1 |
| | | (WL) | - | - | 1 | - | - | BR, BR/A, E, E/A, ED, ED/A, F, F/A, U, U/A |
| | 64300-MFJ-A40ZF | COWL SET, R. MIDDLE A *TYPE2* | - | - | 1 | - | - | KO, KO/A |
| | | (WL) | - | - | 1 | - | - | BR, BR/A |
| | 64300-MFJ-A40ZG | COWL SET, R. MIDDLE A *TYPE3* | - | - | 1 | - | - | E, E/A, ED, ED/A, F, F/A, KO, KO/A, U, U/A |
| | | (WL) | - | - | 1 | - | - | U, U/A |
| | 64300-MFJ-A40ZH | COWL SET, R. MIDDLE A *TYPE4* | - | - | 1 | - | - | E, E/A, ED, ED/A, F, F/A |
| | | (WL) | - | - | 1 | - | - | U, U/A |
| | 64300-MFJ-A60ZB | COWL SET, R. MIDDLE A *TYPE1* | - | - | 1 | - | - | KO, KO/A |
| | | (WL) | - | - | 1 | - | - | 2U, 2U/A |
| | 64300-MFJ-D60ZA | | - | - | 1 | - | - | 2BR, 2BR/A, 2ED, 2ED/A, 2F, 2F/A, 3E, 3E/A |
| | 64300-MFJ-G30ZA | | - | - | 1 | - | - | E, ED, F |
| | 64300-MFJ-G30ZB | COWL SET, R. MIDDLE A *TYPE2* | - | - | 1 | - | - | KO, U |
| | | (WL) | - | - | 1 | - | - | E, ED, F, U |
| | 64300-MFJ-G30ZE | COWL SET, R. MIDDLE A *TYPE4* | - | - | 1 | - | - | E, ED, F |
| | | (WL) | - | - | 1 | - | - | U |
| | 64300-MFJ-S30ZA | COWL SET, R. MIDDLE A (WL) | - | - | 1 | - | - | KO |
| | | *NHBO1*.....GRAPHITE BLACK | - | - | 1 | - | - | 2ED, 2F, 2U, 3E |
| 5 | 64315-MFJ-D00 | COVER A, R. MIDDLE | - | - | 1 | 1 | 1 | 1 |

3

| Ref. No. | Part No. | Description | Reqd. QTY | | | | | | Serial No. | Parts catalogue code |
|----------|-----------------|----------------------------------------------------------|-----------|---------------|---|---|---------------|---|--------------------------------------------------------------------------------------|----------------------|
| | | | 7 | CBR600RR 8 | 9 | A | CBR600RA 9 | A | | |
| 6 | 64325-MFJ-D00 | COWL, R. INNER MIDDLE | - | - | 1 | 1 | 1 | 1 | | |
| 7 | 64327-MFJ-A40 | RUBBER, PROTECTOR | - | - | 1 | 1 | 1 | 1 | | |
| 8 | 64327-MFJ-D00 | RUBBER, PROTECTOR | - | - | 1 | 1 | 1 | 1 | | |
| 9 | 64330-MFJ-A40 | RUBBER, R. MIDDLE COWL | - | - | 1 | 1 | 1 | 1 | | |
| 10 | 64335-MFJ-D00 | COVER B, R. MIDDLE | - | - | 1 | 1 | 1 | 1 | | |
| 11 | 64337-MFJ-D00 | PROTECTOR B, MIDDLE COVER ... | - | - | 1 | 1 | 1 | 1 | | |
| 12 | 64400-MFJ-A40ZA | COWL ASSY., R. UNDER *NHBO1*.....GRAPHITE BLACK | - | - | 1 | 1 | 1 | 1 | ----- BR, BR/A, E, E/A, ED, ED/A, F, F/A, U, U/A, 2BR, 2BR/A, 2ED, 2ED/A, 2F/A, 3E/A | |
| | | | - | - | 1 | 1 | - | - | ----- KO, KO/A | |
| | | | - | - | 1 | - | - | - | ----- 2ED, 2F, 3E | |
| | 64400-MFJ-A40ZC | *NH436M* MAT GUNPOWDER BLACK METALLIC | - | - | 1 | 1 | 1 | 1 | ----- E, E/A, ED, ED/A, F, F/A, 2U/A | |
| | | | - | - | 1 | 1 | - | - | ----- U, U/A | |
| | | | - | - | 1 | - | - | - | ----- 2U | |
| | | | - | - | - | - | 1 | 1 | ----- KO, KO/A | |
| | 64400-MFJ-S30ZA | COWL SET, R. UNDER (WL) *NHBO1*.....GRAPHITE BLACK | - | - | - | 1 | - | - | ----- 2ED, 2F, 2U, 3E | |
| 13 | 64411-MFJ-A40 | DUCT, R. UNDER COWL INNER ... | - | - | 1 | 1 | 1 | 1 | | |
| 14 | 64415-MFJ-A40 | MAT A, R. UNDER COWL | - | - | 1 | 1 | 1 | 1 | | |
| 15 | 64416-MFJ-A40 | MAT B, R. UNDER COWL | - | - | 1 | 1 | 1 | 1 | | |
| 16 | 64417-MFJ-A40 | MAT C, R. UNDER COWL | - | - | 1 | 1 | 1 | 1 | | |
| 17 | 64418-MFJ-A40 | MAT D, R. UNDER COWL | - | - | 1 | 1 | 1 | 1 | | |
| 18 | 64500-MFJ-A40ZE | COWL SET, R. MIDDLE B *TYPE1* (WL) | - | - | 1 | - | 1 | - | ----- U, U/A | |
| | 64500-MFJ-A40ZF | COWL SET, R. MIDDLE B *TYPE2* (WL) | - | - | 1 | - | 1 | - | ----- BR, BR/A | |
| | | | - | - | 1 | - | - | - | ----- E, E/A, ED, ED/A, F, F/A, KO, KO/A, U, U/A | |
| | 64500-MFJ-A40ZG | COWL SET, R. MIDDLE B *TYPE3* (WL) | - | - | 1 | - | 1 | - | ----- U, U/A | |
| | 64500-MFJ-A40ZH | COWL SET, R. MIDDLE B *TYPE4* (WL) | - | - | 1 | - | 1 | - | ----- E, E/A, ED, ED/A, F, F/A | |
| | | | - | - | 1 | - | - | - | ----- U, U/A | |
| | | | - | - | - | - | 1 | - | ----- KO, KO/A | |
| | 64500-MFJ-A40ZJ | COWL SET, R. MIDDLE B *TYPE5* (WL) | - | - | 1 | - | 1 | - | ----- BR, BR/A, E, E/A, ED, ED/A, F, F/A | |
| | | | - | - | 1 | - | - | - | ----- KO, KO/A | |
| | 64500-MFJ-A60ZB | COWL SET, R. MIDDLE B *TYPE1* (WL) | - | - | 1 | - | - | - | ----- 2U, 2U/A | |
| | 64500-MFJ-D60ZA | | - | - | 1 | - | - | - | ----- 2BR, 2BR/A, 2ED, 2ED/A, 2F, 2F/A, 3E, 3E/A | |
| | 64500-MFJ-G30ZA | | - | - | - | 1 | - | 1 | ----- E, ED, F | |
| | | | - | - | - | 1 | - | - | ----- KO, U | |
| | 64500-MFJ-G30ZB | COWL SET, R. MIDDLE B *TYPE2* (WL) | - | - | - | 1 | - | 1 | ----- E, ED, F, U | |
| | 64500-MFJ-G30ZE | COWL SET, R. MIDDLE B *TYPE3* (WL) | - | - | - | 1 | - | 1 | ----- E, ED, F | |
| | | | - | - | - | 1 | - | - | ----- U | |
| | | | - | - | - | - | - | 1 | ----- KO | |
| | 64500-MFJ-S30ZA | COWL SET, R. MIDDLE B (WL) *NHBO1*.....GRAPHITE BLACK | - | - | - | 1 | - | - | ----- 2ED, 2F, 2U, 3E | |
| 19 | 64512-MFJ-A40 | STAY, MIDDLE COWL | - | - | 1 | 1 | 1 | 1 | | |
| 20 | 64580-MFJ-D00 | COWL, R. INNER UPPER | - | - | 1 | 1 | 1 | 1 | | |
| 21 | 90106-KY2-701 | SCREW, PAN, 6X11 | - | - | 2 | 2 | 2 | 2 | | |
| 22 | 90111-KW3-003 | NUT, COWL SETTING, 5MM | - | - | 3 | 3 | 3 | 3 | | |
| 23 | 90113-MCJ-000 | SCREW, PAN, 5X15 | - | - | 2 | 2 | 2 | 2 | | |



F-33-1

LOWER COWL(R.)(CBR600RR9,A/RA9,A)

N 9

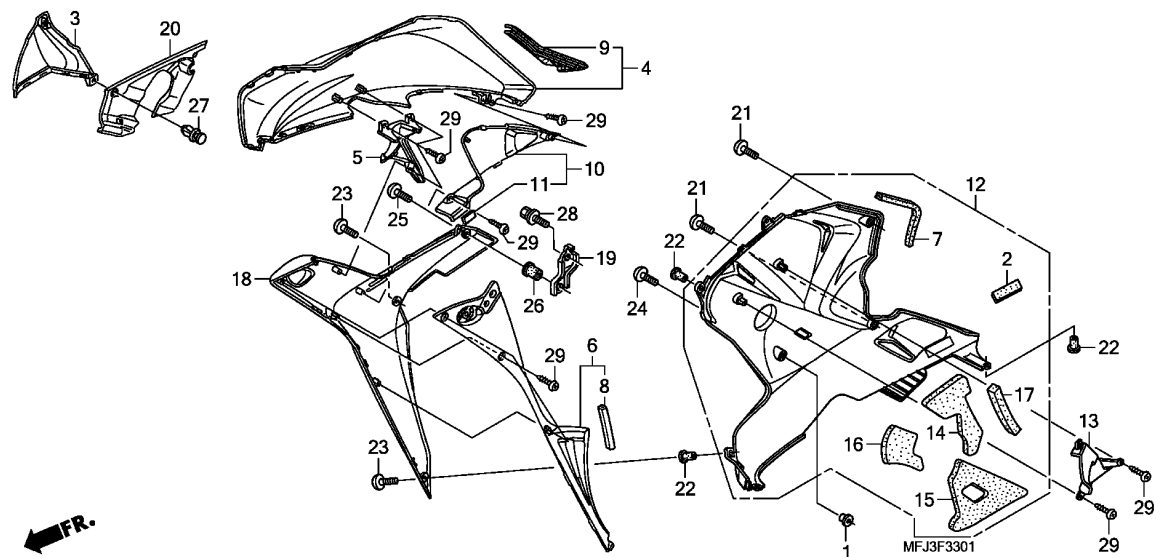

| Ref. No. | Part No. | Description | Reqd. QTY | | | | Serial No. | Parts catalogue code |
|----------|----------------|----------------------------|-----------|---------------|----|----|------------|----------------------|
| | | | 7 | CBR600RR 8 | 9 | A | | |
| 24 | 90118-MR1-000 | SCREW, PAN, 6X14 | - | - | 1 | 1 | 1 | 1 |
| 25 | 90120-MFJ-A40 | SCREW, PAN, 5X25 | - | - | 1 | 1 | 1 | 1 |
| 26 | 90156-GZ4-670 | NUT, WELL, 5MM | - | - | 1 | 1 | 1 | 1 |
| 27 | 90683-GR1-003 | CLIP, BODY COVER | - | - | 1 | 1 | 1 | 1 |
| 28 | 93401-06014-00 | BOLT-WASHER, 6X14 | - | - | 1 | 1 | 1 | 1 |
| 29 | 93903-24280 | SCREW, TAPPING, 4X10 | - | - | 12 | 12 | 12 | 12 |

3

F-33-2

LOWER COWL(L.)(CBR600RR9,A/RA9,A)

N10

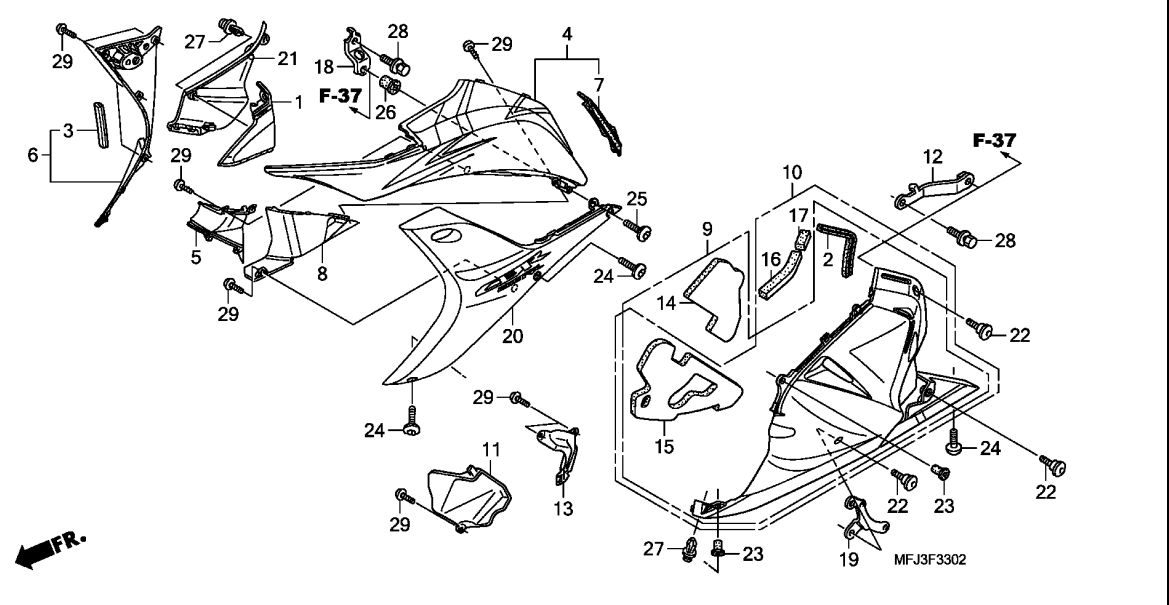

| Ref. No. | L.O.N. | (Relative ref. Number) Description | F.R.T. |
|----------|--------|------------------------------------|--------|
| 1 | 4111J6 | COVER, UPPER COWL :LEFT | 0.2 |
| | 4111M6 | COVER, UPPER COWL :BOTH | 0.4 |
| 4 | | (5,8,20) | |
| | 4111D3 | COWL, MIDDLE :LEFT | 0.3 |
| | 4111D5 | COWL, MIDDLE :BOTH | 0.5 |
| 6 | 4111G9 | COWL, INNER MIDDLE :LEFT | 0.3 |
| | 4111H0 | COWL, INNER MIDDLE :BOTH | 0.5 |
| 9 | | (10,11,13) | |
| | 4111D6 | COWL, LOWER :LEFT | 0.3 |
| | 4111H1 | COWL, LOWER :BOTH | 0.3 |
| 21 | 4111D8 | COWL, INNER :LEFT | 0.2 |
| | 4111E0 | COWL, INNER :BOTH | 0.4 |

| Ref. No. | Part No. | Description | Reqd. QTY | | | | Serial No. | Parts catalogue code |
|----------|-----------------|-------------------------------|-----------|----------|---|----------|------------|--------------------------------------------------|
| | | | 7 | 8 | 9 | A | | |
| | | | | CBR600RR | | CBR600RA | | |
| | | | | 8 | 9 | 9 | A | |
| 1 | 64240-MFJ-D00 | COVER, L. HEADLIGHT | - | - | 1 | 1 | 1 | 1 |
| 2 | 64327-MFJ-A40 | RUBBER, PROTECTOR | - | - | 1 | 1 | 1 | 1 |
| 3 | 64327-MFJ-D00 | RUBBER, PROTECTOR | - | - | 1 | 1 | 1 | 1 |
| 4 | 64350-MFJ-A40ZE | COWL SET, L. MIDDLE A *TYPE1* | - | - | 1 | 1 | 1 | 1 |
| | | (WL) | - | - | 1 | - | - | ----- BR, BR/A, E, E/A, ED, ED/A, F, F/A, U, U/A |
| | | | - | - | 1 | - | - | ----- KO, KO/A |
| | 64350-MFJ-A40ZF | COWL SET, L. MIDDLE A *TYPE2* | - | - | 1 | - | - | ----- BR, BR/A |
| | | (WL) | - | - | 1 | - | - | ----- E, E/A, ED, ED/A, F, F/A, KO, KO/A, U, U/A |
| | 64350-MFJ-A40ZG | COWL SET, L. MIDDLE A *TYPE3* | - | - | 1 | - | - | ----- U, U/A |
| | | (WL) | - | - | 1 | - | - | ----- E, E/A, ED, ED/A, F, F/A |
| | 64350-MFJ-A40ZH | COWL SET, L. MIDDLE A *TYPE4* | - | - | 1 | - | - | ----- U, U/A |
| | | (WL) | - | - | 1 | - | - | ----- KO, KO/A |
| | 64350-MFJ-A60ZB | COWL SET, L. MIDDLE A *TYPE1* | - | - | 1 | - | - | ----- 2U, 2U/A |
| | | (WL) | - | - | 1 | - | - | ----- 2BR, 2BR/A, 2ED, 2ED/A, 2F, 2F/A, 3E, 3E/A |
| | 64350-MFJ-D60ZA | | - | - | 1 | - | - | ----- |
| | 64350-MFJ-G30ZA | COWL SET, L. MIDDLE A *TYPE2* | - | - | 1 | - | - | ----- E, ED, F, U |
| | | (WL) | - | - | 1 | - | - | ----- E, ED, F |
| | 64350-MFJ-G30ZD | COWL SET, L. MIDDLE A *TYPE1* | - | - | 1 | - | - | ----- KO, U |
| | | (WL) | - | - | 1 | - | - | ----- E, ED, F |
| | 64350-MFJ-G30ZE | COWL SET, L. MIDDLE A *TYPE4* | - | - | 1 | - | - | ----- U |
| | | | - | - | 1 | - | - | ----- KO |
| | 64350-MFJ-S30ZA | COWL SET, L. MIDDLE A (WL) | - | - | 1 | - | - | ----- 2ED, 2F, 2U, 3E |
| | | *NH801*.....GRAPHITE BLACK | - | - | 1 | - | - | ----- |
| 5 | 64365-MFJ-D00 | COVER A, L. MIDDLE | - | - | 1 | 1 | 1 | 1 |

3

F-33-2

LOWER COWL(L.)(CBR600RR9,A/RA9,A)

N11

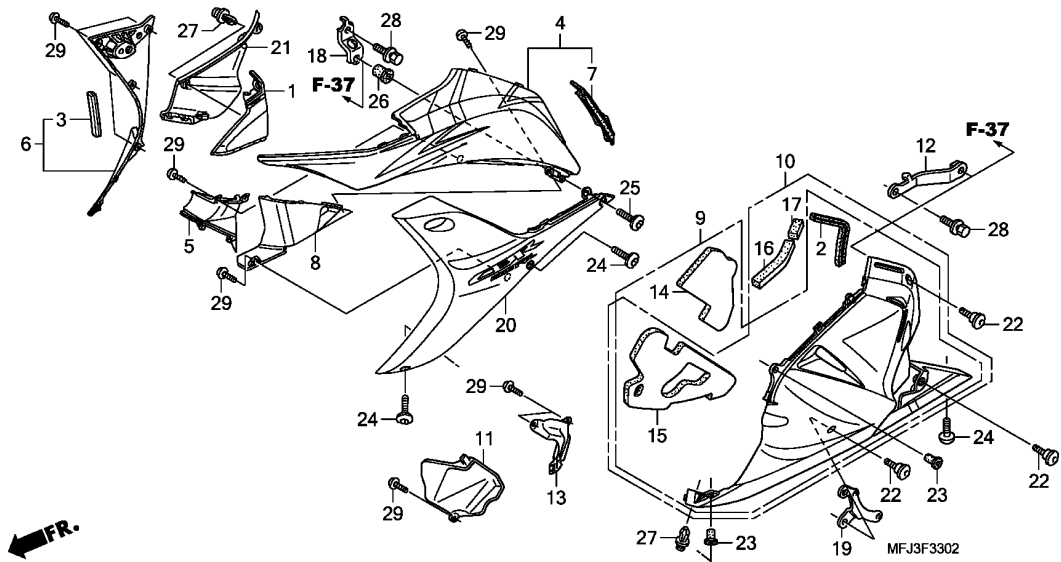

| Ref. No. | Part No. | Description | Reqd. QTY | | | | Serial No. | Parts catalogue code |
|----------|-----------------|-------------------------------------------------------|-----------|---|---|---|------------|----------------------------------------------------------------------------------------------------|
| | | | 7 | 8 | 9 | A | | |
| 6 | 64375-MFJ-D00 | COWL, L. INNER MIDDLE | - | - | 1 | 1 | 1 | 1 |
| 7 | 64380-MFJ-A40 | RUBBER, L. MIDDLE COWL | - | - | 1 | 1 | 1 | 1 |
| 8 | 64385-MFJ-D00 | COVER B, L. MIDDLE | - | - | 1 | 1 | 1 | 1 |
| 9 | 64450-MFJ-A40ZA | COWL ASSY., L. UNDER *NHBO1*.....GRAPHITE BLACK | - | - | 1 | 1 | - | BR, BR/A, E, E/A, ED, ED/A, F, F/A, KO, KO/A, U, U/A, 2BR, 2BR/A, 2ED, 2F, 2F/A, 3E/A, 2ED, 2F, 3E |
| | 64450-MFJ-A40ZC | *NH436M* MAT GUNPOWDER BLACK METALLIC | - | - | 1 | 1 | - | E, E/A, ED, ED/A, F, F/A, U, U/A, 2U/A, 2U |
| | 64450-MFJ-S30ZA | COWL SET, L. UNDER (WL) *NHBO1*.....GRAPHITE BLACK | - | - | 1 | 1 | - | 2ED, 2F, 2U, 3E |
| 10 | 64450-MFJ-A50ZA | COWL ASSY., L. UNDER *NHBO1*.....GRAPHITE BLACK | - | - | - | 1 | 1 | BR, BR/A, E, E/A, ED, ED/A, F, F/A, U, U/A |
| | 64450-MFJ-A50ZB | *NH436M* MAT GUNPOWDER BLACK METALLIC | - | - | - | 1 | 1 | E, E/A, ED, ED/A, F, F/A, KO, KO/A |
| 11 | 64461-MFJ-A40 | DUCT, L. UNDER COWL INNER (FR.) | - | - | 1 | 1 | - | - |
| 12 | 64462-MFJ-A40 | STAY, L. UNDER COWL UPPER ... | - | - | 1 | 1 | - | - |
| 13 | 64463-MFJ-A40 | DUCT, L. UNDER COWL INNER (RR.) | - | - | 1 | 1 | - | - |
| 14 | 64465-MFJ-A40 | MAT A, L. UNDER COWL | - | - | 1 | 1 | - | - |
| 15 | 64466-MFJ-A40 | MAT B, L. UNDER COWL | - | - | 1 | 1 | 1 | 1 |
| 16 | 64467-MFJ-A50 | MAT C, L. UNDER COWL | - | - | - | - | 1 | 1 |
| 17 | 64468-MFJ-A50 | MAT D, L. UNDER COWL | - | - | - | - | 1 | 1 |
| 18 | 64512-MFJ-A40 | STAY, MIDDLE COWL | - | - | 1 | 1 | - | - |
| 19 | 64515-MFJ-A40 | STAY, L. UNDER COWL | - | - | 1 | 1 | 1 | 1 |

3

| Ref. No. | Part No. | Description | Reqd. QTY | | | | | | Serial No. | Parts catalogue code | |
|----------|-----------------|----------------------------------------------------------|-----------|---------------|----|----|---------------|----|------------|----------------------|-------------------------------------|
| | | | 7 | CBR600RR 8 | 9 | A | CBR600RA 9 | A | | | |
| 20 | 64550-MFJ-A40ZE | COWL SET, L. MIDDLE B *TYPE1* (WL) | - | - | 1 | - | 1 | - | ----- | ----- | U,U/A |
| | 64550-MFJ-A40ZF | COWL SET, L. MIDDLE B *TYPE2* (WL) | - | - | 1 | - | 1 | - | ----- | ----- | BR,BR/A |
| | | | - | - | 1 | - | - | - | ----- | ----- | E,E/A,ED,ED/A,F,F/A,KO,KO/A,U,U/A |
| | 64550-MFJ-A40ZG | COWL SET, L. MIDDLE B *TYPE3* (WL) | - | - | 1 | - | 1 | - | ----- | ----- | U,U/A |
| | 64550-MFJ-A40ZH | COWL SET, L. MIDDLE B *TYPE4* (WL) | - | - | 1 | - | 1 | - | ----- | ----- | E,E/A,ED,ED/A,F,F/A |
| | | | - | - | 1 | - | - | - | ----- | ----- | U,U/A |
| | | | - | - | - | - | 1 | - | ----- | ----- | KO,KO/A |
| | 64550-MFJ-A40ZJ | COWL SET, L. MIDDLE B *TYPE5* (WL) | - | - | 1 | - | 1 | - | ----- | ----- | BR,BR/A,E,E/A,ED,ED/A,F,F/A |
| | | | - | - | 1 | - | - | - | ----- | ----- | KO,KO/A |
| | 64550-MFJ-A60ZB | COWL SET, L. MIDDLE B *TYPE1* (WL) | - | - | 1 | - | - | - | ----- | ----- | 2U,2U/A |
| | 64550-MFJ-D60ZA | | - | - | 1 | - | - | - | ----- | ----- | 2BR,2BR/A,2ED,2ED/A,2F,2F/A,3E,3E/A |
| | 64550-MFJ-G30ZA | | - | - | - | 1 | - | 1 | ----- | ----- | E,ED,F |
| | | | - | - | - | 1 | - | - | ----- | ----- | KO,U |
| | 64550-MFJ-G30ZB | COWL SET, L. MIDDLE B *TYPE2* (WL) | - | - | - | 1 | - | 1 | ----- | ----- | E,ED,F,U |
| | 64550-MFJ-G30ZE | COWL SET, L. MIDDLE B *TYPE3* (WL) | - | - | - | 1 | - | 1 | ----- | ----- | E,ED,F |
| | | | - | - | - | 1 | - | - | ----- | ----- | U |
| | | | - | - | - | - | - | 1 | ----- | ----- | KO |
| | 64550-MFJ-S30ZA | COWL SET, L. MIDDLE B (WL) *NHBO1*.....GRAPHITE BLACK | - | - | - | 1 | - | - | ----- | ----- | 2ED,2F,2U,3E |
| 21 | 64590-MFJ-D01 | COWL, L. INNER UPPER | - | - | 1 | 1 | 1 | 1 | | | |
| 22 | 90106-KY2-701 | SCREW, PAN, 6X11 | - | - | 3 | 3 | 3 | 3 | | | |
| 23 | 90111-KW3-003 | NUT, COWL SETTING, 5MM | - | - | 2 | 2 | 2 | 2 | | | |
| 24 | 90113-MCJ-000 | SCREW, PAN, 5X15 | - | - | 3 | 3 | 3 | 3 | | | |
| 25 | 90120-MFJ-A40 | SCREW, PAN, 5X25 | - | - | 1 | 1 | 1 | 1 | | | |
| 26 | 90156-GZ4-670 | NUT, WELL, 5MM | - | - | 1 | 1 | 1 | 1 | | | |
| 27 | 90683-GR1-003 | CLIP, BODY COVER | - | - | 2 | 2 | 2 | 2 | | | |
| 28 | 93401-06014-00 | BOLT-WASHER, 6X14 | - | - | 2 | 2 | - | - | | | |
| 29 | 93903-24280 | SCREW, TAPPING, 4X10 | - | - | 13 | 13 | 10 | 10 | | | |



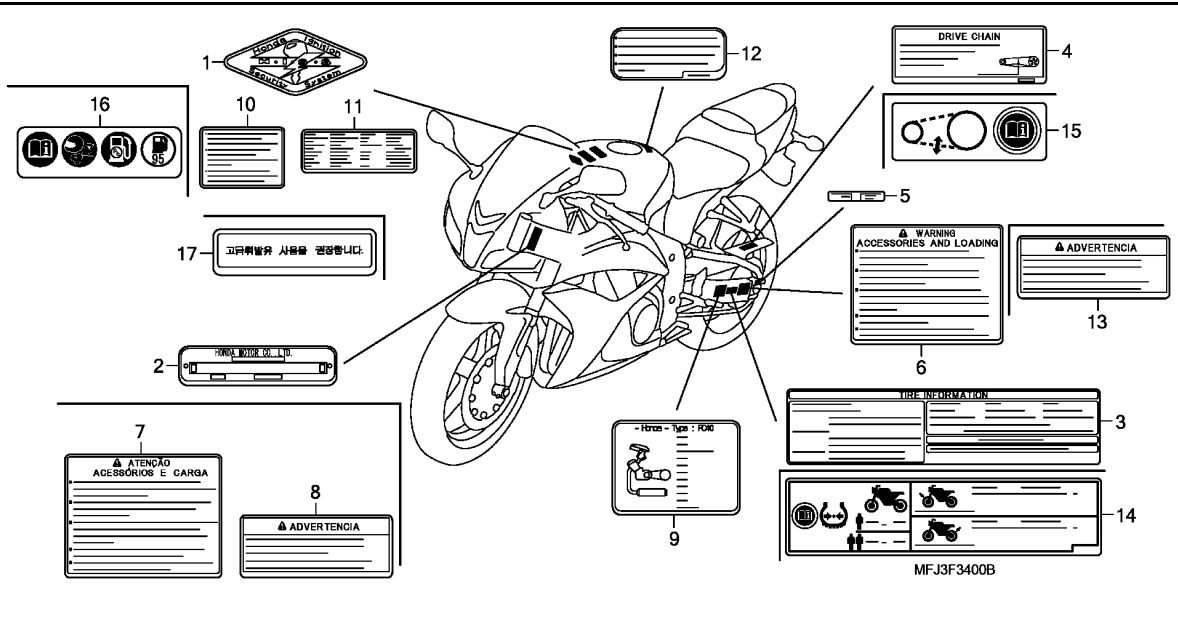

| Ref. No. | L.O.N. | (Relative ref. Number) Description | F.R.T. |
|----------|--------|------------------------------------|--------|
| | | NO INFORMATION | |



| Ref. No. | Part No. | Description | Reqd. QTY | | | | | | Serial No. | Parts catalogue code |
|---------------|---------------|----------------------------------------------|--------------------------|-----|-----|-----|-----|-----|------------------------------------------------------------------------------------------------|----------------------------------------------------------|
| | | | 7 | 8 | 9 | A | 9 | A | | |
| 1 | 17528-MAT-D70 | MARK, HISS | 1 | 1 | - | - | - | - | BR, BR/A, E, E/A, ED, ED/A, F, F/A, KO, KO/A, U, U/A, 2ED, 2ED/A, 2F, 2F/A, 2U, 2U/A, 3E, 3E/A | |
| 2 | 87501-KSV-P00 | PLATE, REGISTERED NUMBER | (1) | (1) | (1) | (1) | (1) | (1) | E, E/A, ED, ED/A, F, F/A, 2ED, 2ED/A, 2F, 2F/A, 3E, 3E/A | |
| 3 | 87505-MFJ-B00 | LABEL, TIRE (PORTUGUESE) | 1 | 1 | - | - | - | - | BR, BR/A | |
| | 87505-MFJ-D00 | LABEL, TIRE (ENGLISH) | 1 | 1 | - | - | - | - | E, E/A, ED, ED/A, U, U/A, 2ED, 2ED/A, 2U, 2U/A, 3E, 3E/A | |
| | 87505-MFJ-F00 | LABEL, TIRE (FRENCH) | 1 | 1 | - | - | - | - | F, F/A, 2F, 2F/A | |
| | 87505-MFJ-K00 | LABEL, TIRE (KOREAN) | 1 | 1 | - | - | - | - | KO, KO/A | |
| | 87505-MFJ-M00 | LABEL, TIRE (SPANISH) | 1 | 1 | - | - | - | - | MX, MX/A, 2MX, 2MX/A | |
| | 87505-MFJ-B30 | LABEL, TIRE (PORTUGUESE) | - | - | 1 | - | 1 | - | BR, BR/A, 2BR, 2BR/A | |
| | 87505-MFJ-D40 | LABEL, TIRE (ENGLISH) | - | - | 1 | - | 1 | - | E, E/A, ED, ED/A, U, U/A, 2ED, 2ED/A, 2U, 2U/A, 3E, 3E/A | |
| | 87505-MFJ-F30 | LABEL, TIRE (FRENCH) | - | - | 1 | - | 1 | - | F, F/A, 2F, 2F/A | |
| | 87505-MFJ-K30 | LABEL, TIRE (KOREAN) | - | - | 1 | 1 | 1 | 1 | KO, KO/A | |
| | 4 | 87507-MBB-D60 | LABEL, DRIVE CHAIN | 1 | 1 | 1 | - | 1 | - | E, E/A, ED, ED/A, U, U/A, 2ED, 2ED/A, 2U, 2U/A, 3E, 3E/A |
| 87507-MBB-F60 | | LABEL, DRIVE CHAIN (FRENCH) - | 1 | 1 | 1 | - | 1 | - | F, F/A, 2F, 2F/A | |
| 87507-MBR-870 | | LABEL, DRIVE CHAIN (KOREAN) - | 1 | 1 | 1 | 1 | 1 | 1 | KO, KO/A | |
| 87507-MFJ-B00 | | LABEL, DRIVE CHAIN (PORTUGUESE) | 1 | 1 | 1 | - | 1 | - | BR, BR/A, 2BR, 2BR/A | |
| | 87507-MFJ-M00 | LABEL, DRIVE CHAIN (SPANISH) | 1 | 1 | - | - | - | - | MX, MX/A, 2MX, 2MX/A | |
| 5 | 87508-MEL-620 | LABEL, CHAIN ADJUSTER (FRENCH) | 1 | 1 | 1 | 1 | 1 | 1 | F, F/A, 2F, 2F/A | |
| | 87508-MEL-630 | LABEL, CHAIN ADJUSTER (PORTUGUESE) | 1 | 1 | 1 | - | 1 | - | BR, BR/A, 2BR, 2BR/A | |
| | 87508-MEL-640 | LABEL, CHAIN ADJUSTER | 1 | 1 | 1 | 1 | 1 | 1 | E, E/A, ED, ED/A, U, U/A, 2ED, 2ED/A, 2U, 2U/A, 3E, 3E/A | |
| | 87508-MEL-660 | LABEL, CHAIN ADJUSTER (SPANISH) | 1 | 1 | - | - | - | - | MX, MX/A, 2MX, 2MX/A | |
| | 87508-MEL-750 | LABEL, CHAIN ADJUSTER (KOREAN) | 1 | 1 | 1 | 1 | 1 | 1 | KO, KO/A | |
| 6 | 87512-MEE-620 | MARK, ACCESSORIES & LOADING CAUTION (FRENCH) | 1 | 1 | - | - | - | - | F, F/A, 2F, 2F/A | |

| Ref. No. | Part No. | Description | Reqd. QTY | | | | | | Serial No. | Parts catalogue code | |
|----------|-----------------|--------------------------------------------------|-----------|---|---|---|---|---|------------|----------------------|----------------------------------------------------------------------------------|
| | | | 7 | 8 | 9 | A | 9 | A | | | |
| (6) | 87512-MEE-640 | MARK, ACCESSORIES & LOADING CAUTION | 1 | 1 | - | - | - | - | ----- | ----- | E,E/A,ED,ED/A,U,U/A,2ED,2ED/A,2U,2U/A,3E,3E/A |
| | 87512-MEE-660 | MARK, ACCESSORIES & LOADING CAUTION (PORTUGUESE) | - | 1 | - | - | - | - | ----- | ----- | BR,BR/A |
| | 87512-MFL-620 | LABEL, ACCESSORIES & LOADING (FRENCH) | - | - | 1 | - | 1 | - | ----- | ----- | F,F/A,2F,2F/A |
| | 87512-MFL-630 | LABEL, ACCESSORIES & LOADING (PORTUGUESE) | - | - | 1 | - | 1 | - | ----- | ----- | BR,BR/A,2BR,2BR/A |
| | 87512-MFL-640 | LABEL, ACCESSORIES & LOADING | - | - | 1 | - | 1 | - | ----- | ----- | E,E/A,ED,ED/A,U,U/A,2ED,2ED/A,2U,2U/A,3E,3E/A |
| | 87512-MFL-D20 | | - | - | - | 1 | - | 1 | ----- | ----- | E,ED,F,U,2ED,2F,2U,3E |
| 7 | 87512-MEE-660 | MARK, ACCESSORIES & LOADING CAUTION (PORTUGUESE) | 1 | - | - | - | - | - | ----- | ----- | BR |
| 8 | 87512-MEE-761 | LABEL, LOADING (SPANISH) | 1 | - | - | - | - | - | ----- | ----- | MX |
| 9 | 87520-MFJ-F00 | LABEL, TAMPER PROOF | 1 | 1 | - | - | - | - | ----- | ----- | F,F/A,2F,2F/A |
| | 87520-MFJ-F30 | | - | - | 1 | 1 | 1 | 1 | ----- | ----- | F,F/A,2F,2F/A |
| 10 | 87560-KCH-630 | LABEL, DRIVE (PORTUGUESE) ... | 1 | 1 | 1 | - | 1 | - | ----- | ----- | BR,BR/A,2BR,2BR/A |
| | 87560-MBR-871 | LABEL, DRIVE CAUTION (KOREAN) | 1 | 1 | 1 | 1 | 1 | 1 | ----- | ----- | KO,KO/A |
| | 87560-MM5-900ZA | MARK, DRIVE CAUTION *TYPEG* (SPANISH) | 1 | 1 | - | - | - | - | ----- | ----- | MX,MX/A,2MX,2MX/A |
| | 87560-MZO-611 | LABEL, DRIVE (ENGLISH/FRENCH/GERMANY) | 1 | 1 | 1 | - | 1 | - | ----- | ----- | E,E/A,ED,ED/A,2ED,2ED/A,3E,3E/A |
| | | | 1 | 1 | - | - | - | - | ----- | ----- | F,F/A,2F,2F/A |
| | 87560-MZO-670 | LABEL, DRIVE | 1 | 1 | 1 | - | 1 | - | ----- | ----- | U,U/A,2U,2U/A |
| | 87560-MZO-741 | LABEL, DRIVE (FRENCH) | - | - | 1 | - | 1 | - | ----- | ----- | F,F/A,2F,2F/A |
| 11 | 87560-MZ1-620 | LABEL, FRENCH TRANSLATION ... | 1 | 1 | 1 | 1 | 1 | 1 | ----- | ----- | F,F/A,2F,2F/A |
| 12 | 87586-MEL-630 | LABEL, FUEL CAUTION (PORTUGUESE) | 1 | 1 | 1 | - | 1 | - | ----- | ----- | BR,BR/A,2BR,2BR/A |
| | 87586-MEL-670 | LABEL, FUEL CAUTION | 1 | 1 | 1 | - | 1 | - | ----- | ----- | E,E/A,ED,ED/A,F,F/A,MX,MX/A,U,U/A,2ED,2ED/A,2F,2F/A 2MX,2MX/A,2U,2U/A,3E,3E/A |
| | 87586-MEL-750 | LABEL, FUEL CAUTION (KOREAN) | 1 | 1 | 1 | - | 1 | - | ----- | ----- | KO,KO/A |
| 13 | 87512-MEE-761 | LABEL, LOADING (SPANISH) | - | 1 | - | - | - | - | ----- | ----- | MX,MX/A,2MX,2MX/A |
| 14 | 87505-MFJ-G30 | LABEL, TIRE | - | - | - | 1 | - | 1 | ----- | ----- | E,ED,F,U,2ED,2F,2U,3E |
| 15 | 87507-MFJ-G30 | LABEL, DRIVE CHAIN | - | - | - | 1 | - | 1 | ----- | ----- | E,ED,F,U,2ED,2F,2U,3E |
| 16 | 87586-MFL-D20 | LABEL, FUEL & DRIVE | - | - | - | 1 | - | 1 | ----- | ----- | E,ED,F,U,2ED,2F,2U,3E |
| 17 | 87586-MFL-K20 | LABEL, PREMIUM FUEL RECOMMENDED | - | - | - | 1 | - | 1 | ----- | ----- | KO |



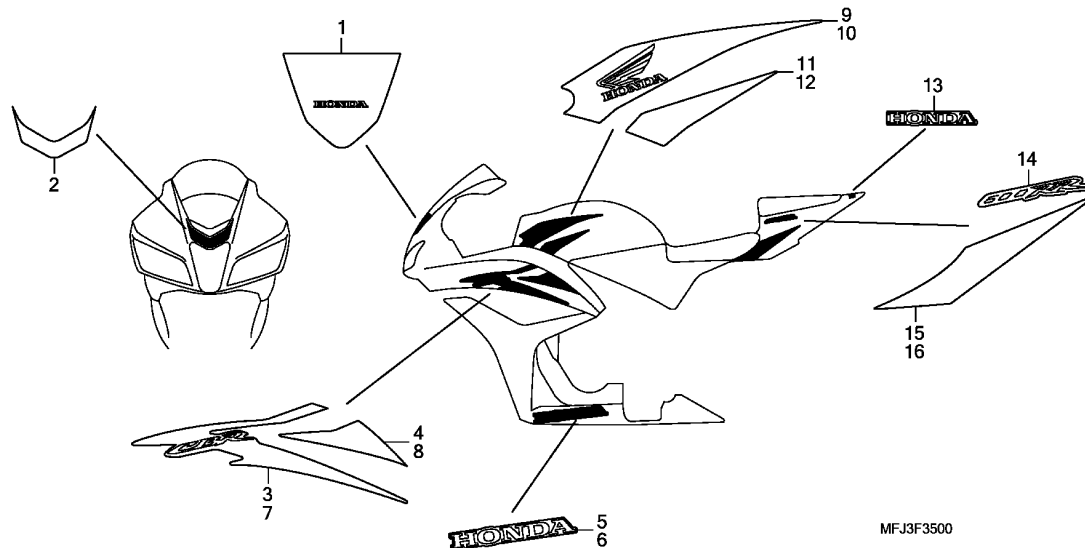

Ref. L.O.N. (Relative ref. Number) F.R.T.
No. Description

NO INFORMATION

3

| Ref. No. | Part No. | Description | Reqd. QTY | | | | | Serial No. | Parts catalogue code |
|----------|-----------------|----------------------------------|-----------|---------------|---|---|---------------|------------|-------------------------------------------|
| | | | 7 | CBR600RR 8 | 9 | A | CBR600RA 9 | | |
| 1 | 64202-MFJ-D00ZA | MARK, WINDSCREEN *TYPE1* | 1 | 1 | - | - | - | - | BR/A,E,E/A,ED,ED/A,F,F/A,KO,KO/A,U,U/A |
| 2 | 64232-MFJ-D00ZA | STRIPE, UPPER COWL *TYPE1* | 1 | 1 | - | - | - | - | BR |
| 3 | 64306-MFJ-D00ZA | STRIPE A, R. MIDDLE COWL *TYPE1* | 1 | - | - | - | - | - | BR/A,E,E/A,ED,ED/A,F,F/A,KO,KO/A,U,U/A |
| | 64306-MFJ-D00ZB | STRIPE A, R. MIDDLE COWL *TYPE2* | 1 | - | - | - | - | - | BR |
| | 64306-MFJ-D00ZC | STRIPE A, R. MIDDLE COWL *TYPE3* | 1 | - | - | - | - | - | E,ED,F,KO,U |
| | 64306-MFJ-D10ZD | STRIPE A, R. MIDDLE COWL *TYPE1* | - | 1 | - | - | - | - | E,ED,F,U |
| | 64306-MFJ-D10ZE | STRIPE A, R. MIDDLE COWL *TYPE2* | - | 1 | - | - | - | - | E,ED,F,U |
| | 64306-MFJ-D10ZC | STRIPE A, R. MIDDLE COWL *TYPE3* | 1 | - | - | - | - | - | BR,BR/A,E,E/A,ED,ED/A,F,F/A,KO,KO/A,U,U/A |
| 4 | 64307-MFJ-D00ZA | STRIPE B, R. MIDDLE COWL *TYPE1* | 1 | 1 | - | - | - | - | BR,BR/A,E,E/A,ED,ED/A,F,F/A,KO,KO/A,U,U/A |
| | 64307-MFJ-D00ZB | STRIPE B, R. MIDDLE COWL *TYPE2* | 1 | - | - | - | - | - | BR |
| | 64307-MFJ-D00ZC | STRIPE B, R. MIDDLE COWL *TYPE3* | 1 | - | - | - | - | - | E,ED,F,U |
| | 64307-MFJ-D10ZC | STRIPE B, R. MIDDLE COWL *TYPE1* | - | 1 | - | - | - | - | E,ED,F,U |
| 5 | 64311-MFJ-D00ZB | MARK, R. UNDER COWL *TYPE2* | 1 | - | - | - | - | - | BR,BR/A,E,E/A,ED,ED/A,F,F/A,KO,KO/A,U,U/A |
| | 64311-MFJ-D00ZC | MARK, R. UNDER COWL *TYPE3* | 1 | - | - | - | - | - | (HONDA) E,ED,F,KO,U |
| | | (BODY COLOR;R157BA) | 1 | - | - | - | - | - | E,ED,F,U |
| | | (BODY COLOR;NHA66BA) | 1 | - | - | - | - | - | E,ED,F,U |

| Ref. No. | Part No. | Description | Reqd. QTY | | | | | Serial No. | Parts catalogue code |
|----------|-----------------|----------------------------------------------------------------|-----------|---------------|---|---|---------------|------------|-------------------------------------------|
| | | | 7 | CBR600RR 8 | 9 | A | CBR600RA 9 | | |
| (5) | 64311-MFJ-D00ZD | MARK, R. UNDER COWL *TYPE4* (HONDA) | - | 1 | - | - | - | - | BR,BR/A,E,E/A,ED,ED/A,F,F/A,KO,KO/A,U,U/A |
| | 64311-MFJ-D10ZB | MARK, R. UNDER COWL *TYPE1* (HONDA) | - | 1 | - | - | - | - | BR,BR/A,E,E/A,ED,ED/A,F,F/A,KO,KO/A,U,U/A |
| 6 | 64312-MFJ-D00ZB | MARK, L. UNDER COWL *TYPE2* (HONDA) | 1 | - | - | - | - | - | E,ED,F,KO,U |
| | 64312-MFJ-D00ZC | (BODY COLOR;R157BA) MARK, L. UNDER COWL *TYPE3* (HONDA) | 1 | - | - | - | - | - | E,ED,F,U |
| | 64312-MFJ-D00ZD | (BODY COLOR;NHA66BA) MARK, L. UNDER COWL *TYPE4* (HONDA) | - | 1 | - | - | - | - | BR,BR/A,E,E/A,ED,ED/A,F,F/A,KO,KO/A,U,U/A |
| | 64312-MFJ-D10ZB | MARK, L. UNDER COWL *TYPE1* (HONDA) | - | 1 | - | - | - | - | BR,BR/A,E,E/A,ED,ED/A,F,F/A,KO,KO/A,U,U/A |
| 7 | 64356-MFJ-D00ZA | STRIPE A, L. MIDDLE COWL *TYPE1* | 1 | - | - | - | - | - | E,ED,F,KO,U |
| | 64356-MFJ-D00ZB | STRIPE A, L. MIDDLE COWL *TYPE2* | 1 | - | - | - | - | - | E,ED,F,U |
| | 64356-MFJ-D00ZC | STRIPE A, L. MIDDLE COWL *TYPE3* | 1 | - | - | - | - | - | E,ED,F,U |
| | 64356-MFJ-D10ZD | STRIPE A, L. MIDDLE COWL *TYPE1* | - | 1 | - | - | - | - | BR,BR/A,E,E/A,ED,ED/A,F,F/A,KO,KO/A,U,U/A |
| | 64356-MFJ-D10ZE | STRIPE A, L. MIDDLE COWL *TYPE2* | - | 1 | - | - | - | - | BR,BR/A,E,E/A,ED,ED/A,F,F/A,KO,KO/A,U,U/A |
| 8 | 64357-MFJ-D00ZA | STRIPE B, L. MIDDLE COWL *TYPE1* | 1 | 1 | - | - | - | - | BR/A,E,E/A,ED,ED/A,F,F/A,KO,KO/A,U,U/A |
| | 64357-MFJ-D00ZB | STRIPE B, L. MIDDLE COWL *TYPE2* | - | 1 | - | - | - | - | BR |
| | 64357-MFJ-D00ZC | STRIPE B, L. MIDDLE COWL *TYPE3* | 1 | - | - | - | - | - | E,ED,F,U |
| | 64357-MFJ-D10ZC | STRIPE B, L. MIDDLE COWL *TYPE1* | - | 1 | - | - | - | - | BR,BR/A,E,E/A,ED,ED/A,F,F/A,KO,KO/A,U,U/A |
| 9 | 83263-MFJ-D00ZA | STRIPE A, R. TOP SHELTER *TYPE1* | 1 | - | - | - | - | - | E,ED,F,KO,U |
| | 83263-MFJ-D00ZB | (BODY COLOR;R157BA) STRIPE A, R. TOP SHELTER *TYPE2* | 1 | - | - | - | - | - | E,ED,F,U |
| | 83263-MFJ-D00ZC | (BODY COLOR;NHA66BA) STRIPE A, R. TOP SHELTER *TYPE3* | 1 | - | - | - | - | - | E,ED,F,U |
| | 83263-MFJ-D00ZE | STRIPE A, R. TOP SHELTER *TYPE4* | - | 1 | - | - | - | - | BR,BR/A,E,E/A,ED,ED/A,F,F/A,KO,KO/A,U,U/A |
| | 83263-MFJ-D10ZC | STRIPE A, R. TOP SHELTER *TYPE1* | - | 1 | - | - | - | - | BR,BR/A,E,E/A,ED,ED/A,F,F/A,KO,KO/A,U,U/A |
| 10 | 83264-MFJ-D00ZA | STRIPE A, L. TOP SHELTER *TYPE1* | 1 | - | - | - | - | - | E,ED,F,KO,U |
| | 83264-MFJ-D00ZB | (BODY COLOR;R157BA) STRIPE A, L. TOP SHELTER *TYPE2* | 1 | - | - | - | - | - | E,ED,F,U |
| | 83264-MFJ-D00ZC | (BODY COLOR;NHA66BA) STRIPE A, L. TOP SHELTER *TYPE3* | 1 | - | - | - | - | - | E,ED,F,U |
| | 83264-MFJ-D00ZE | STRIPE A, L. TOP SHELTER *TYPE4* | - | 1 | - | - | - | - | BR,BR/A,E,E/A,ED,ED/A,F,F/A,KO,KO/A,U,U/A |
| | 83264-MFJ-D10ZC | STRIPE A, L. TOP SHELTER *TYPE1* | - | 1 | - | - | - | - | BR,BR/A,E,E/A,ED,ED/A,F,F/A,KO,KO/A,U,U/A |



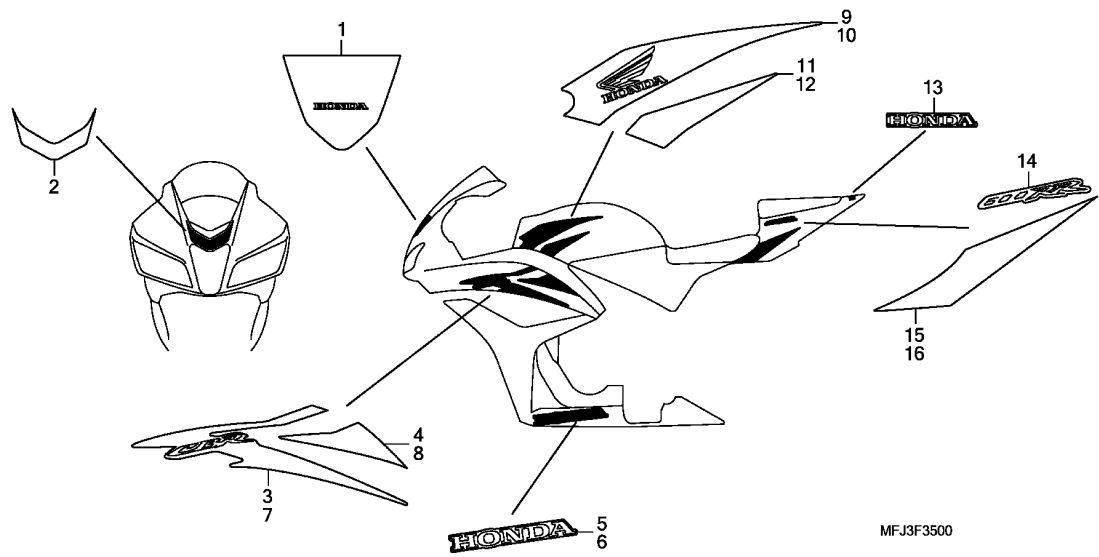

3

| Ref. No. | Part No. | Description | Reqd. QTY | | | | | | Serial No. | Parts catalogue code |
|----------|-----------------|-------------------------------------------------------------|-----------|---|---|---|---|---|----------------------------------------------------------------------|----------------------|
| | | | 7 | 8 | 9 | A | 9 | A | | |
| 11 | 83265-MFJ-D00ZA | STRIPE B, R. TOP SHELTER *TYPE1* (BODY COLOR;R157BA) | 1 | - | - | - | - | - | ----- E,ED,F,KO,U ----- BR,BR/A,E,E/A,ED,ED/A,F,F/A,KO,KO/A,U,U/A | |
| | 83265-MFJ-D00ZB | STRIPE B, R. TOP SHELTER *TYPE2* (BODY COLOR;NHA66BA) | 1 | - | - | - | - | - | ----- E,ED,F,U | |
| | 83265-MFJ-D00ZC | STRIPE B, R. TOP SHELTER *TYPE3* | 1 | - | - | - | - | - | ----- E,ED,F,U | |
| | 83265-MFJ-D10ZC | STRIPE B, R. TOP SHELTER *TYPE1* | - | 1 | - | - | - | - | ----- BR,BR/A,E,E/A,ED,ED/A,F,F/A,KO,KO/A,U,U/A | |
| 12 | 83266-MFJ-D00ZA | STRIPE B, L. TOP SHELTER *TYPE1* (BODY COLOR;R157BA) | 1 | - | - | - | - | - | ----- E,ED,F,KO,U ----- BR,BR/A,E,E/A,ED,ED/A,F,F/A,KO,KO/A,U,U/A | |
| | 83266-MFJ-D00ZB | STRIPE B, L. TOP SHELTER *TYPE2* (BODY COLOR;NHA66BA) | 1 | - | - | - | - | - | ----- E,ED,F,U | |
| | 83266-MFJ-D00ZC | STRIPE B, L. TOP SHELTER *TYPE3* | 1 | - | - | - | - | - | ----- E,ED,F,U | |
| | 83266-MFJ-D10ZC | STRIPE B, L. TOP SHELTER *TYPE1* | - | 1 | - | - | - | - | ----- BR,BR/A,E,E/A,ED,ED/A,F,F/A,KO,KO/A,U,U/A | |
| 13 | 83616-MFJ-D00ZB | MARK, RR. SEAT COWL *TYPE2* (HONDA) | 1 | - | - | - | - | - | ----- E,ED,F,KO,U | |
| | 83616-MFJ-D00ZC | MARK, RR. SEAT COWL *TYPE3* (HONDA) | 1 | - | - | - | - | - | ----- E,ED,F,U | |

| Ref. No. | Part No. | Description | Reqd. QTY | | | | | | Serial No. | Parts catalogue code |
|----------|-----------------|-------------------------------------------------------------|-----------|---------------|---|---|---------------|---|------------|-------------------------------------------|
| | | | 7 | CBR600RR 8 | 9 | A | CBR600RA 9 | A | | |
| 13) | 83616-MFJ-D00ZD | MARK, RR. SEAT COWL *TYPE4* (HONDA) | 1 | - | - | - | - | - | ----- | E,ED,F,U |
| | 83616-MFJ-D00ZF | MARK, RR. SEAT COWL *TYPE6* (HONDA) | - | 1 | - | - | - | - | ----- | BR,BR/A,E,E/A,ED,ED/A,F,F/A,KO,KO/A,U,U/A |
| | 83616-MFJ-D10ZD | MARK, RR. SEAT COWL *TYPE1* (HONDA) | - | 1 | - | - | - | - | ----- | BR,BR/A,E,E/A,ED,ED/A,F,F/A,KO,KO/A,U,U/A |
| 14 | 83617-MFJ-D00ZB | MARK, RR. SEAT COWL *TYPE2* - (BODY COLOR;R157BA) | 2 | - | - | - | - | - | ----- | E,ED,F,KO,U |
| | 83617-MFJ-D00ZC | MARK, RR. SEAT COWL *TYPE3* - (BODY COLOR;NHA66BA) | 2 | - | - | - | - | - | ----- | E,ED,F,U |
| | 83617-MFJ-D00ZD | MARK, RR. SEAT COWL *TYPE4* - | 2 | - | - | - | - | - | ----- | E,ED,F,U |
| | 83617-MFJ-D10ZG | MARK, RR. SEAT COWL *TYPE2* - | - | 2 | - | - | - | - | ----- | BR,BR/A,E,E/A,ED,ED/A,F,F/A,KO,KO/A,U,U/A |
| | 83617-MFJ-D10ZH | MARK, RR. SEAT COWL *TYPE3* - | - | 2 | - | - | - | - | ----- | BR,BR/A,E,E/A,ED,ED/A,F,F/A,KO,KO/A,U,U/A |
| 15 | 83618-MFJ-D00ZA | STRIPE, R. RR. SEAT COWL *TYPE1* (BODY COLOR;R157BA) | 1 | - | - | - | - | - | ----- | E,ED,F,KO,U |
| | 83618-MFJ-D00ZB | STRIPE, R. RR. SEAT COWL *TYPE2* (BODY COLOR;NHA66BA) | - | 1 | - | - | - | - | ----- | BR,BR/A,E,E/A,ED,ED/A,F,F/A,KO,KO/A,U,U/A |
| | 83618-MFJ-D00ZC | STRIPE, R. RR. SEAT COWL *TYPE3* | 1 | - | - | - | - | - | ----- | E,ED,F,U |
| | 83618-MFJ-D10ZB | STRIPE, R. RR. SEAT COWL *TYPE1* | - | 1 | - | - | - | - | ----- | BR,BR/A,E,E/A,ED,ED/A,F,F/A,KO,KO/A,U,U/A |
| 16 | 83619-MFJ-D00ZA | STRIPE, L. RR. SEAT COWL *TYPE1* (BODY COLOR;R157BA) | 1 | - | - | - | - | - | ----- | E,ED,F,KO,U |
| | 83619-MFJ-D00ZB | STRIPE, L. RR. SEAT COWL *TYPE2* (BODY COLOR;NHA66BA) | - | 1 | - | - | - | - | ----- | BR,BR/A,E,E/A,ED,ED/A,F,F/A,KO,KO/A,U,U/A |
| | 83619-MFJ-D00ZC | STRIPE, L. RR. SEAT COWL *TYPE3* | 1 | - | - | - | - | - | ----- | E,ED,F,U |
| | 83619-MFJ-D10ZB | STRIPE, L. RR. SEAT COWL *TYPE1* | - | 1 | - | - | - | - | ----- | BR,BR/A,E,E/A,ED,ED/A,F,F/A,KO,KO/A,U,U/A |



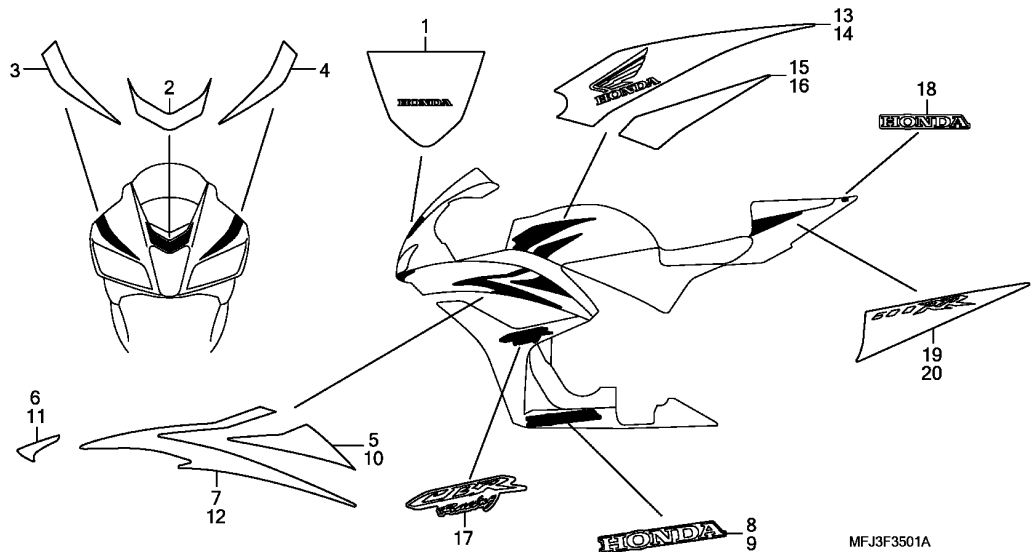

| Ref. No. | L.O.N. (Relative ref. Number) | Description | F.R.T. |
|----------|-------------------------------|----------------------|--------|
| | | NO INFORMATION | |

3

| Ref. No. | Part No. | Description | Reqd. QTY | | | | | Serial No. | Parts catalogue code |
|----------|-----------------|----------------------------------|-----------|---------------|---|---|---------------|------------|----------------------|
| | | | 7 | CBR600RR 8 | 9 | A | CBR600RA 9 | | |
| 1 | 64202-MFJ-D00ZA | MARK, WINDSCREEN *TYPE1* | 1 | 1 | - | - | - | - | MX, MX/A |
| 2 | 64232-MFJ-D00ZA | STRIPE, UPPER COWL *TYPE1* | 1 | 1 | - | - | - | - | BR |
| 3 | 64233-MFJ-D00ZA | STRIPE, R. UPPER COWL *TYPE1* | 1 | 1 | - | - | - | - | MX, MX/A |
| | 64233-MFJ-D00ZB | STRIPE, R. UPPER COWL *TYPE2* | 1 | - | - | - | - | - | BR, MX |
| | 64233-MFJ-D00ZC | STRIPE, R. UPPER COWL *TYPE3* | 1 | - | - | - | - | - | BR, MX |
| | 64233-MFJ-A10ZB | STRIPE, R. UPPER COWL *TYPE1* | - | 1 | - | - | - | - | MX, MX/A |
| 4 | 64234-MFJ-D00ZA | STRIPE, L. UPPER COWL *TYPE1* | 1 | 1 | - | - | - | - | MX, MX/A |
| | 64234-MFJ-D00ZB | STRIPE, L. UPPER COWL *TYPE2* | 1 | - | - | - | - | - | BR, MX |
| | 64234-MFJ-D00ZC | STRIPE, L. UPPER COWL *TYPE3* | 1 | - | - | - | - | - | BR, MX |
| | 64234-MFJ-A10ZB | STRIPE, L. UPPER COWL *TYPE1* | - | 1 | - | - | - | - | MX, MX/A |
| 5 | 64307-MFJ-D00ZA | STRIPE B, R. MIDDLE COWL *TYPE1* | 1 | 1 | - | - | - | - | MX, MX/A |
| | 64307-MFJ-D00ZD | STRIPE B, R. MIDDLE COWL *TYPE4* | 1 | - | - | - | - | - | BR, MX |
| | 64307-MFJ-D00ZE | STRIPE B, R. MIDDLE COWL *TYPE5* | 1 | - | - | - | - | - | BR, MX |
| | 64307-MFJ-D10ZB | STRIPE B, R. MIDDLE COWL *TYPE2* | - | 1 | - | - | - | - | MX, MX/A |
| 6 | 64308-MFJ-D00ZA | STRIPE C, R. MIDDLE COWL *TYPE1* | 1 | 1 | - | - | - | - | MX, MX/A |
| | 64308-MFJ-D00ZB | STRIPE C, R. MIDDLE COWL *TYPE2* | 1 | - | - | - | - | - | BR, MX |

| Ref. No. | Part No. | Description | Reqd. QTY | | | | | Serial No. | Parts catalogue code |
|----------|-----------------|--------------------------|-----------|---------------|---|---|---------------|------------|----------------------|
| | | | 7 | CBR600RR 8 | 9 | A | CBR600RA 9 | | |
| (6) | 64308-MFJ-D00ZC | STRIPE C, R. MIDDLE COWL | | | | | | | |
| | | *TYPE3* | 1 | - | - | - | - | ----- | BR,MX |
| | 64308-MFJ-A10ZB | STRIPE C, R. MIDDLE COWL | | | | | | | |
| | | *TYPE1* | - | 1 | - | - | - | ----- | MX,MX/A |
| 7 | 64309-MFJ-D00ZA | STRIPE A, R. MIDDLE COWL | | | | | | | |
| | | *TYPE1* | 1 | 1 | - | - | - | ----- | MX,MX/A |
| | | | 1 | - | - | - | - | ----- | BR |
| | 64309-MFJ-D00ZB | STRIPE A, R. MIDDLE COWL | | | | | | | |
| | | *TYPE2* | 1 | - | - | - | - | ----- | BR,MX |
| | 64309-MFJ-D00ZC | STRIPE A, R. MIDDLE COWL | | | | | | | |
| | | *TYPE3* | 1 | - | - | - | - | ----- | BR,MX |
| | 64309-MFJ-A10ZB | STRIPE A, R. MIDDLE COWL | | | | | | | |
| | | *TYPE1* | - | 1 | - | - | - | ----- | MX,MX/A |
| 8 | 64311-MFJ-D00ZC | MARK, R. UNDER COWL | | | | | | | |
| | | *TYPE3* (HONDA) | 1 | - | - | - | - | ----- | BR,MX |
| | 64311-MFJ-D00ZD | MARK, R. UNDER COWL | | | | | | | |
| | | *TYPE4* (HONDA) | 1 | 1 | - | - | - | ----- | MX,MX/A |
| | | | 1 | - | - | - | - | ----- | BR |
| | 64311-MFJ-D10ZB | MARK, R. UNDER COWL | | | | | | | |
| | | *TYPE1* (HONDA) | - | 1 | - | - | - | ----- | MX,MX/A |
| 9 | 64312-MFJ-D00ZC | MARK, L. UNDER COWL | | | | | | | |
| | | *TYPE3* (HONDA) | 1 | - | - | - | - | ----- | BR,MX |
| | 64312-MFJ-D00ZD | MARK, L. UNDER COWL | | | | | | | |
| | | *TYPE4* (HONDA) | 1 | 1 | - | - | - | ----- | MX,MX/A |
| | | | 1 | - | - | - | - | ----- | BR |
| | 64312-MFJ-D10ZB | MARK, L. UNDER COWL | | | | | | | |
| | | *TYPE1* (HONDA) | - | 1 | - | - | - | ----- | MX,MX/A |
| 10 | 64357-MFJ-D00ZA | STRIPE B, L. MIDDLE COWL | | | | | | | |
| | | *TYPE1* | 1 | 1 | - | - | - | ----- | MX,MX/A |
| | | | 1 | - | - | - | - | ----- | BR |
| | 64357-MFJ-D00ZD | STRIPE B, L. MIDDLE COWL | | | | | | | |
| | | *TYPE4* | 1 | - | - | - | - | ----- | BR,MX |
| | 64357-MFJ-D00ZE | STRIPE B, L. MIDDLE COWL | | | | | | | |
| | | *TYPE5* | 1 | - | - | - | - | ----- | BR,MX |
| | 64357-MFJ-D10ZB | STRIPE B, L. MIDDLE COWL | | | | | | | |
| | | *TYPE2* | - | 1 | - | - | - | ----- | MX,MX/A |
| 11 | 64358-MFJ-D00ZA | STRIPE C, L. MIDDLE COWL | | | | | | | |
| | | *TYPE1* | 1 | 1 | - | - | - | ----- | MX,MX/A |
| | | | 1 | - | - | - | - | ----- | BR |
| | 64358-MFJ-D00ZB | STRIPE C, L. MIDDLE COWL | | | | | | | |
| | | *TYPE2* | 1 | - | - | - | - | ----- | BR,MX |
| | 64358-MFJ-D00ZC | STRIPE C, L. MIDDLE COWL | | | | | | | |
| | | *TYPE3* | 1 | - | - | - | - | ----- | BR,MX |
| | 64358-MFJ-A10ZB | STRIPE C, L. MIDDLE COWL | | | | | | | |
| | | *TYPE1* | - | 1 | - | - | - | ----- | MX,MX/A |
| 12 | 64359-MFJ-D00ZA | STRIPE A, L. MIDDLE COWL | | | | | | | |
| | | *TYPE1* | 1 | 1 | - | - | - | ----- | MX,MX/A |
| | | | 1 | - | - | - | - | ----- | BR |
| | 64359-MFJ-D00ZB | STRIPE A, L. MIDDLE COWL | | | | | | | |
| | | *TYPE2* | 1 | - | - | - | - | ----- | BR,MX |
| | 64359-MFJ-D00ZC | STRIPE A, L. MIDDLE COWL | | | | | | | |
| | | *TYPE3* | 1 | - | - | - | - | ----- | BR,MX |
| | 64359-MFJ-A10ZB | STRIPE A, L. MIDDLE COWL | | | | | | | |
| | | *TYPE1* | - | 1 | - | - | - | ----- | MX,MX/A |
| 13 | 83263-MFJ-D00ZD | STRIPE A, R. TOP SHELTER | | | | | | | |
| | | *TYPE6* | 1 | - | - | - | - | ----- | BR,MX |



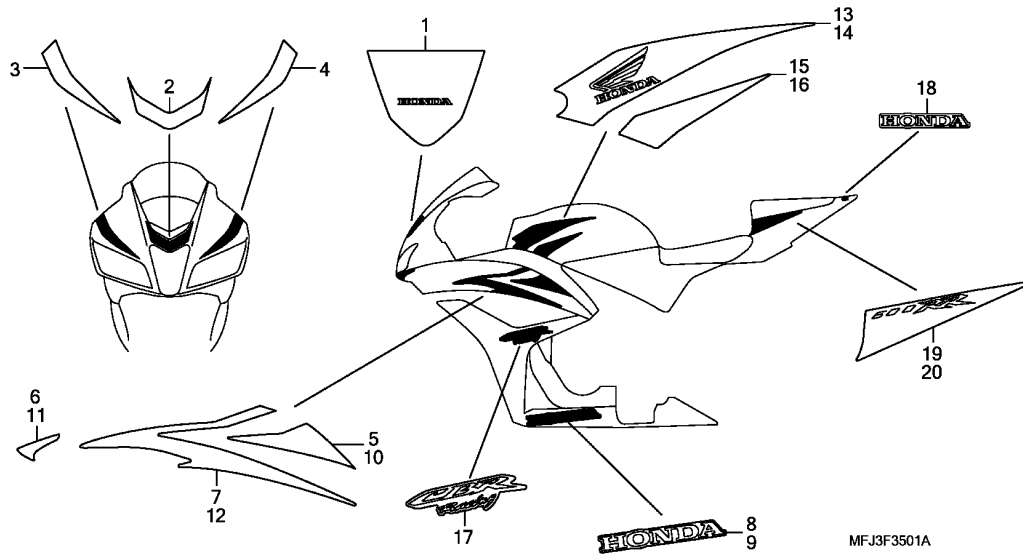

3

| Ref. No. | Part No. | Description | Reqd. QTY | | | | | Serial No. | Parts catalogue code |
|----------|------------------------------------------------|-------------|-----------|---|---|---|---|------------|----------------------|
| | | | 7 | 8 | 9 | A | 9 | | |
| 13) | 83263-MFJ-D00ZE STRIPE A, R. TOP SHELTER | *TYPE4* | 1 | 1 | - | - | - | - | MX, MX/A |
| | | | 1 | - | - | - | - | - | BR |
| | 83263-MFJ-D00ZF STRIPE A, R. TOP SHELTER | *TYPE5* | 1 | - | - | - | - | - | BR, MX |
| 14 | 83264-MFJ-D00ZD STRIPE A, L. TOP SHELTER | *TYPE6* | 1 | - | - | - | - | - | BR, MX |
| | 83264-MFJ-D00ZE STRIPE A, L. TOP SHELTER | *TYPE4* | 1 | 1 | - | - | - | - | MX, MX/A |
| | | | 1 | - | - | - | - | - | BR |
| | 83264-MFJ-D00ZF STRIPE A, L. TOP SHELTER | *TYPE5* | 1 | - | - | - | - | - | BR, MX |
| 15 | 83265-MFJ-D00ZA STRIPE B, R. TOP SHELTER | *TYPE1* | 1 | 1 | - | - | - | - | MX, MX/A |
| | | | 1 | - | - | - | - | - | BR |
| | 83265-MFJ-D00ZD STRIPE B, R. TOP SHELTER | *TYPE4* | 1 | - | - | - | - | - | BR, MX |
| 16 | 83266-MFJ-D00ZA STRIPE B, L. TOP SHELTER | *TYPE1* | 1 | 1 | - | - | - | - | MX, MX/A |
| | | | 1 | - | - | - | - | - | BR |
| | 83266-MFJ-D00ZD STRIPE B, L. TOP SHELTER | *TYPE4* | 1 | - | - | - | - | - | BR, MX |
| 17 | 83271-MFJ-A00ZA MARK *TYPE1*(CBR RACING) | | 2 | 2 | - | - | - | - | MX, MX/A |
| | | | 2 | - | - | - | - | - | BR |
| | 83271-MFJ-A00ZB MARK *TYPE2*(CBR RACING) | | 2 | 2 | - | - | - | - | MX, MX/A |
| | | | 2 | - | - | - | - | - | BR |

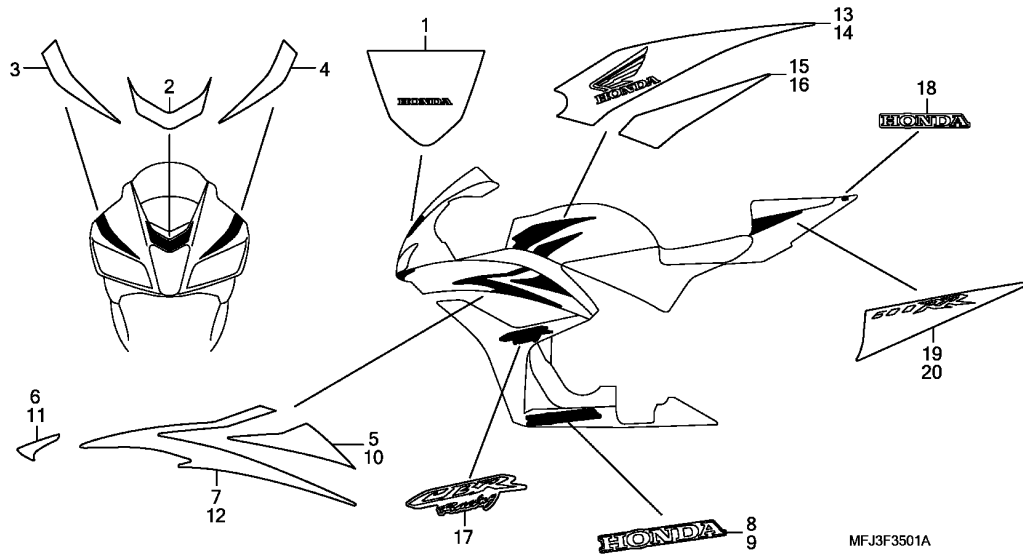

| Ref. No. | Part No. | Description | Reqd. QTY | | | | Serial No. | Parts catalogue code | |
|----------|-----------------|-----------------------------|-----------|---------------|---|---|------------|----------------------|---------------|
| | | | 7 | CBR600RR 8 | 9 | A | | | CBR600RA 9 |
| 18 | 83616-MFJ-D00ZF | MARK, RR. SEAT COWL *TYPE6* | 1 | 1 | - | - | - | - | MX, MX/A |
| | | (HONDA) | 1 | - | - | - | - | - | BR |
| | 83616-MFJ-D00ZG | MARK, RR. SEAT COWL *TYPE7* | 1 | - | - | - | - | - | BR, MX |
| | | (HONDA) | 1 | - | - | - | - | - | BR, MX |
| | 83616-MFJ-D00ZH | MARK, RR. SEAT COWL *TYPE8* | 1 | - | - | - | - | - | BR, MX |
| | | (HONDA) | - | 1 | - | - | - | - | MX, MX/A |
| 19 | 83620-MFJ-D00ZA | STRIPE, R. RR. SEAT COWL | 1 | - | - | - | - | - | BR, MX |
| | | *TYPE1* | 1 | - | - | - | - | - | BR, MX |
| | | *TYPE2* | 1 | - | - | - | - | - | BR, MX |
| | | *TYPE3* | 1 | - | - | - | - | - | BR, MX |
| | 83620-MFJ-A10ZB | STRIPE, R. RR. SEAT COWL | - | 1 | - | - | - | - | MX, MX/A |
| | | *TYPE1* | 1 | - | - | - | - | - | BR, MX |
| | | *TYPE2* | 1 | - | - | - | - | - | BR, MX |
| | | *TYPE3* | 1 | - | - | - | - | - | BR, MX |
| 20 | 83621-MFJ-D00ZA | STRIPE, L. RR. SEAT COWL | 1 | - | - | - | - | - | BR, MX |
| | | *TYPE1* | 1 | - | - | - | - | - | BR, MX |
| | | *TYPE2* | 1 | - | - | - | - | - | BR, MX |
| | | *TYPE3* | 1 | - | - | - | - | - | BR, MX |
| | 83621-MFJ-A10ZB | STRIPE, L. RR. SEAT COWL | - | 1 | - | - | - | - | MX, MX/A |
| | | *TYPE1* | - | 1 | - | - | - | - | MX, MX/A |

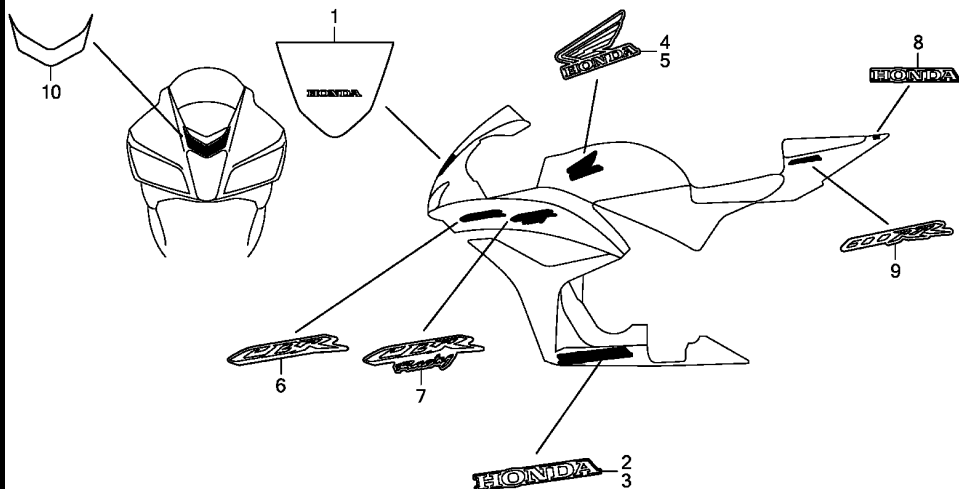

MFJ3F3502A

Ref. L.O.N. (Relative ref. Number) F.R.T.
No. Description

NO INFORMATION

3

| Ref. No. | Part No. | Description | Reqd. QTY | | | | | Serial No. | Parts catalogue code |
|----------|-----------------|------------------------------|-----------|---|---|---|---|------------|----------------------------------------|
| | | | 7 | 8 | 9 | A | 9 | | |
| 1 | 64202-MFJ-D00ZA | MARK, WINDSCREEN *TYPE1* | ---- | 1 | 1 | - | - | - | BR/A,E,E/A,ED,ED/A,F,F/A,MX,MX/A,U,U/A |
| | | | | 1 | - | - | - | - | KO |
| | | | | - | 1 | - | - | - | BR |
| 2 | 64311-MFJ-D00ZA | MARK, R. UNDER COWL *TYPE1* | | 1 | - | - | - | - | E,ED,F,KO,U |
| | | (HONDA) | | 1 | - | - | - | - | MX |
| | 64311-MFJ-D00ZD | MARK, R. UNDER COWL *TYPE4* | | - | 1 | - | - | - | BR,BR/A,E,E/A,ED,ED/A,F,F/A,U,U/A |
| | | (HONDA) | | - | 1 | - | - | - | MX,MX/A |
| | 64311-MFJ-D10ZC | MARK, R. UNDER COWL *TYPE2* | | - | 1 | - | - | - | MX,MX/A |
| | | (HONDA) | | 1 | - | - | - | - | E,ED,F,KO,U |
| 3 | 64312-MFJ-D00ZA | MARK, L. UNDER COWL *TYPE1* | | 1 | - | - | - | - | E,ED,F,KO,U |
| | | (HONDA) | | 1 | - | - | - | - | MX |
| | 64312-MFJ-D00ZD | MARK, L. UNDER COWL *TYPE4* | | - | 1 | - | - | - | BR,BR/A,E,E/A,ED,ED/A,F,F/A,U,U/A |
| | | (HONDA) | | - | 1 | - | - | - | MX,MX/A |
| | 64312-MFJ-D10ZC | MARK, L. UNDER COWL *TYPE2* | | - | 1 | - | - | - | MX,MX/A |
| | | (HONDA) | | 1 | - | - | - | - | E,ED,F,KO,U |
| 4 | 83261-MFJ-D00ZA | MARK, R. TOP SHELTER *TYPE1* | | 1 | - | - | - | - | E,ED,F,KO,U |
| | | (HONDA) | | 1 | - | - | - | - | MX |
| | 83261-MFJ-D00ZB | MARK, R. TOP SHELTER *TYPE2* | | - | 1 | - | - | - | BR,BR/A,E,E/A,ED,ED/A,F,F/A,U,U/A |
| | | (HONDA) | | - | 1 | - | - | - | MX,MX/A |
| | 83261-MFJ-A10ZC | MARK, R. TOP SHELTER *TYPE1* | | - | 1 | - | - | - | E,ED,F,KO,U |
| 5 | 83262-MFJ-D00ZA | MARK, L. TOP SHELTER *TYPE1* | | 1 | - | - | - | - | E,ED,F,KO,U |
| | | (HONDA) | | 1 | - | - | - | - | MX |
| | 83262-MFJ-D00ZB | MARK, L. TOP SHELTER *TYPE2* | | - | 1 | - | - | - | BR,BR/A,E,E/A,ED,ED/A,F,F/A,U,U/A |
| | | (HONDA) | | - | 1 | - | - | - | MX,MX/A |
| | 83262-MFJ-A10ZC | MARK, L. TOP SHELTER *TYPE1* | | - | 1 | - | - | - | MX,MX/A |
| 6 | 83270-MFJ-D00ZA | MARK *TYPE1*(CBR) | ---- | 2 | - | - | - | - | E,ED,F,KO,U |
| | | (HONDA) | | 2 | - | - | - | - | BR,BR/A,E,E/A,ED,ED/A,F,F/A,U,U/A |
| | 83270-MFJ-D10ZB | MARK *TYPE1*(CBR RACING) | ---- | 2 | - | - | - | - | MX |

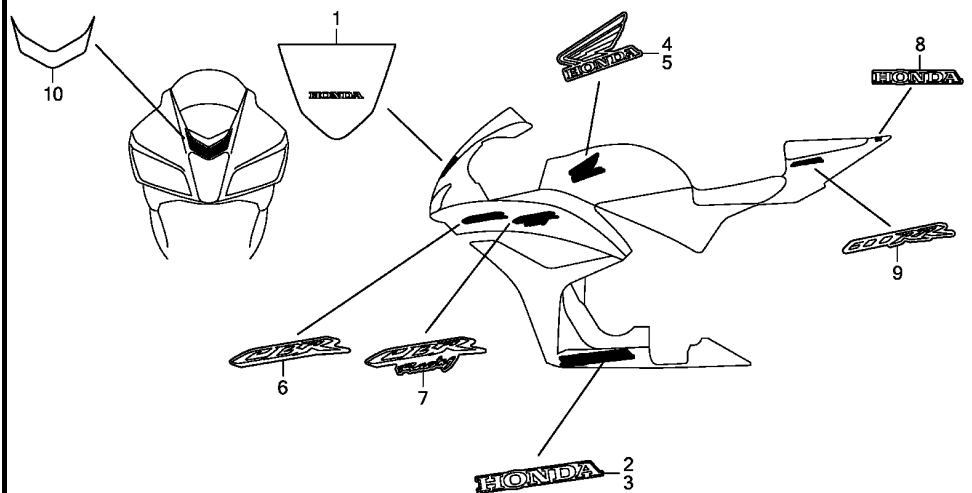

MFJ3F3502A

| Ref. No. | Part No. | Description | Reqd. QTY | | | | | Serial No. | Parts catalogue code |
|----------|-----------------|----------------------------------------|-----------|---------------|---|---|---------------|------------|----------------------------------------------|
| | | | 7 | CBR600RR 8 | 9 | A | CBR600RA 9 | | |
| (7) | 83272-MFJ-A10ZA | MARK *TYPE1*(CBR RACING) | - | 2 | - | - | - | - | MX,MX/A |
| 8 | 83616-MFJ-D00ZA | MARK, RR. SEAT COWL *TYPE1* (HONDA) | 1 | - | - | - | - | - | E,ED,F,KO,U |
| | 83616-MFJ-D00ZE | MARK, RR. SEAT COWL *TYPE5* (HONDA) | 1 | - | - | - | - | - | MX BR,BR/A,E,E/A,ED,ED/A,F,F/A,U,U/A |
| | 83616-MFJ-D10ZE | MARK, RR. SEAT COWL *TYPE2* (HONDA) | - | 1 | - | - | - | - | MX,MX/A E,ED,F,KO,U |
| 9 | 83617-MFJ-D00ZA | MARK, RR. SEAT COWL *TYPE1* .. | 2 | - | - | - | - | - | MX |
| | 83617-MFJ-D00ZE | MARK, RR. SEAT COWL *TYPE5* .. | 2 | - | - | - | - | - | MX,MX/A |
| | 83617-MFJ-D10ZE | | - | 2 | - | - | - | - | MX,MX/A BR,BR/A,E,E/A,ED,ED/A,F,F/A,U,U/A |
| | 83617-MFJ-D10ZF | MARK, RR. SEAT COWL *TYPE1* .. | - | 2 | - | - | - | - | MX,MX/A |
| 10 | 64232-MFJ-D00ZA | STRIPE, UPPER COWL *TYPE1* .. | - | 1 | - | - | - | - | MX,MX/A |



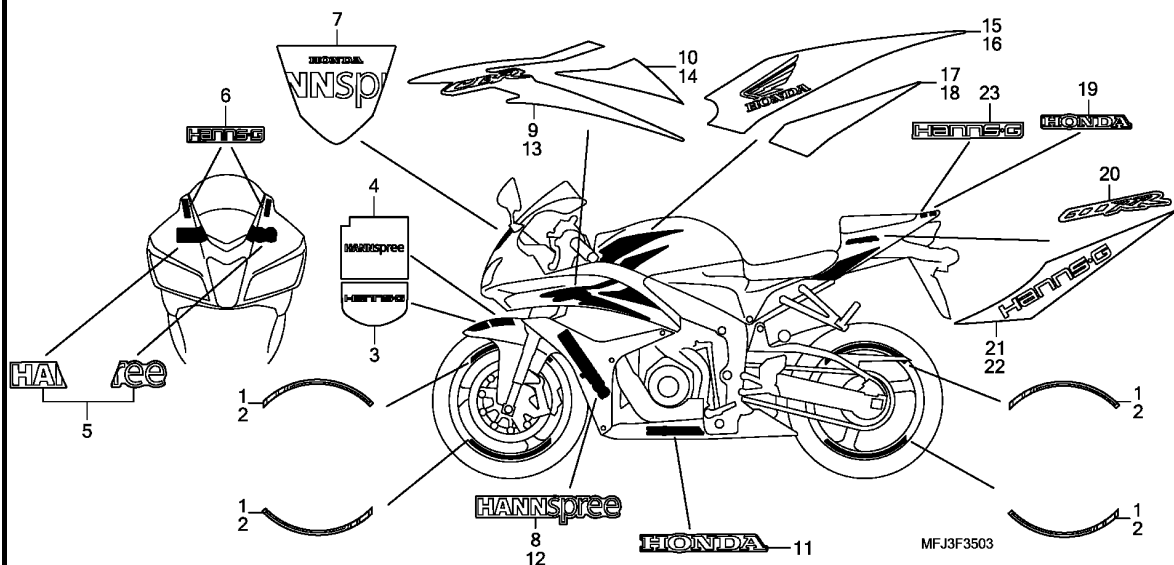

Ref. L.O.N. (Relative ref. Number) F.R.T.
No. Description

NO INFORMATION

3

| Ref. No. | Part No. | Description | Reqd. QTY | | | | Serial No. | Parts catalogue code |
|----------|-----------------|----------------------------------------|-----------|---------------|---|---|------------|-----------------------------------|
| | | | 7 | CBR600RR 8 | 9 | A | | |
| 1 | 42801-MFJ-D30 | STRIPE, R. WHEEL | - | 4 | - | - | - | 2ED,2ED/A,2F,2F/A,2U,2U/A,3E,3E/A |
| 2 | 42802-MFJ-D30 | STRIPE, L. WHEEL | - | 4 | - | - | - | 2ED,2ED/A,2F,2F/A,2U,2U/A,3E,3E/A |
| 3 | 61111-MFJ-D30ZA | MARK G, FR. FENDER *TYPE1* .. | - | 1 | - | - | - | 2ED,2ED/A,2F,2F/A,2U,2U/A,3E,3E/A |
| 4 | 61112-MFJ-D30ZA | MARK P, FR. FENDER *TYPE1* .. | - | 1 | - | - | - | 2ED,2ED/A,2F,2F/A,2U,2U/A,3E,3E/A |
| 5 | 64101-MFJ-D30ZA | MARK A, R. UPPER COWL *TYPE1* | - | 1 | - | - | - | 2ED,2ED/A,2F,2F/A,2U,2U/A,3E,3E/A |
| 6 | 64103-MFJ-D30ZA | MARK G, UPPER COWL *TYPE1* .. | - | 2 | - | - | - | 2ED,2ED/A,2F,2F/A,2U,2U/A,3E,3E/A |
| 7 | 64202-MFJ-D30ZA | MARK, WINDSCREEN *TYPE1* | - | 1 | - | - | - | 2ED,2ED/A,2F,2F/A,2U,2U/A,3E,3E/A |
| 8 | 64301-MFJ-D30ZA | MARK, R. MIDDLE COWL *TYPE1* | - | 1 | - | - | - | 2ED,2ED/A,2F,2F/A,2U,2U/A,3E,3E/A |
| 9 | 64306-MFJ-D10ZF | STRIPE A, R. MIDDLE COWL *TYPE3* | - | 1 | - | - | - | 2ED,2ED/A,2F,2F/A,2U,2U/A,3E,3E/A |
| 10 | 64307-MFJ-D10ZC | STRIPE B, R. MIDDLE COWL *TYPE1* | - | 1 | - | - | - | 2ED,2ED/A,2F,2F/A,2U,2U/A,3E,3E/A |
| 11 | 64312-MFJ-D30ZA | MARK, L. UNDER COWL *TYPE1* (HONDA) | - | 2 | - | - | - | 2ED,2ED/A,2F,2F/A,2U,2U/A,3E,3E/A |
| 12 | 64351-MFJ-D30ZA | MARK, L. MIDDLE COWL *TYPE1* | - | 1 | - | - | - | 2ED,2ED/A,2F,2F/A,2U,2U/A,3E,3E/A |
| 13 | 64356-MFJ-D10ZF | STRIPE A, L. MIDDLE COWL *TYPE3* | - | 1 | - | - | - | 2ED,2ED/A,2F,2F/A,2U,2U/A,3E,3E/A |
| 14 | 64357-MFJ-D10ZC | STRIPE B, L. MIDDLE COWL *TYPE1* | - | 1 | - | - | - | 2ED,2ED/A,2F,2F/A,2U,2U/A,3E,3E/A |
| 15 | 83263-MFJ-D10ZD | STRIPE A, R. TOP SHELTER *TYPE2* | - | 1 | - | - | - | 2ED,2ED/A,2F,2F/A,2U,2U/A,3E,3E/A |
| 16 | 83264-MFJ-D10ZD | STRIPE A, L. TOP SHELTER *TYPE2* | - | 1 | - | - | - | 2ED,2ED/A,2F,2F/A,2U,2U/A,3E,3E/A |
| 17 | 83265-MFJ-D10ZD | STRIPE B, R. TOP SHELTER *TYPE2* | - | 1 | - | - | - | 2ED,2ED/A,2F,2F/A,2U,2U/A,3E,3E/A |

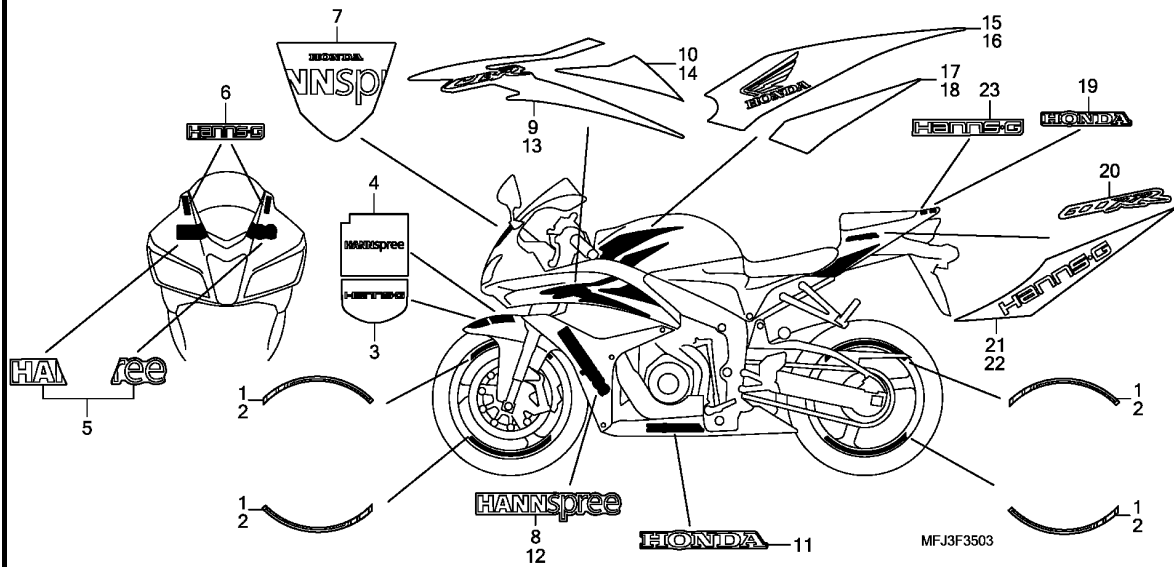

| Ref. No. | Part No. | Description | Reqd. QTY | | | | Serial No. | Parts catalogue code |
|----------|-----------------|-------------------------------------|-----------|----------|---|----------|------------|-----------------------------------|
| | | | 7 | 8 | 9 | A | | |
| | | | | CBR600RR | | CBR600RA | | |
| | | | | 8 | 9 | 9 | A | |
| 18 | 83266-MFJ-D10ZD | STRIPE B, L. TOP SHELTER *TYPE2* | - | 1 | - | - | - | 2ED,2ED/A,2F,2F/A,2U,2U/A,3E,3E/A |
| 19 | 83616-MFJ-D10ZD | MARK, RR. SEAT COWL *TYPE1* (HONDA) | - | 1 | - | - | - | 2ED,2ED/A,2F,2F/A,2U,2U/A,3E,3E/A |
| 20 | 83617-MFJ-D10ZJ | MARK, RR. SEAT COWL *TYPE4* | - | 2 | - | - | - | 2ED,2ED/A,2F,2F/A,2U,2U/A,3E,3E/A |
| 21 | 83618-MFJ-D30ZA | STRIPE, R. RR. SEAT COWL *TYPE1* | - | 1 | - | - | - | 2ED,2ED/A,2F,2F/A,2U,2U/A,3E,3E/A |
| 22 | 83619-MFJ-D30ZA | STRIPE, L. RR. SEAT COWL *TYPE1* | - | 1 | - | - | - | 2ED,2ED/A,2F,2F/A,2U,2U/A,3E,3E/A |
| 23 | 83623-MFJ-D30ZA | MARK G, RR. SEAT COWL *TYPE1* | - | 1 | - | - | - | 2ED,2ED/A,2F,2F/A,2U,2U/A,3E,3E/A |

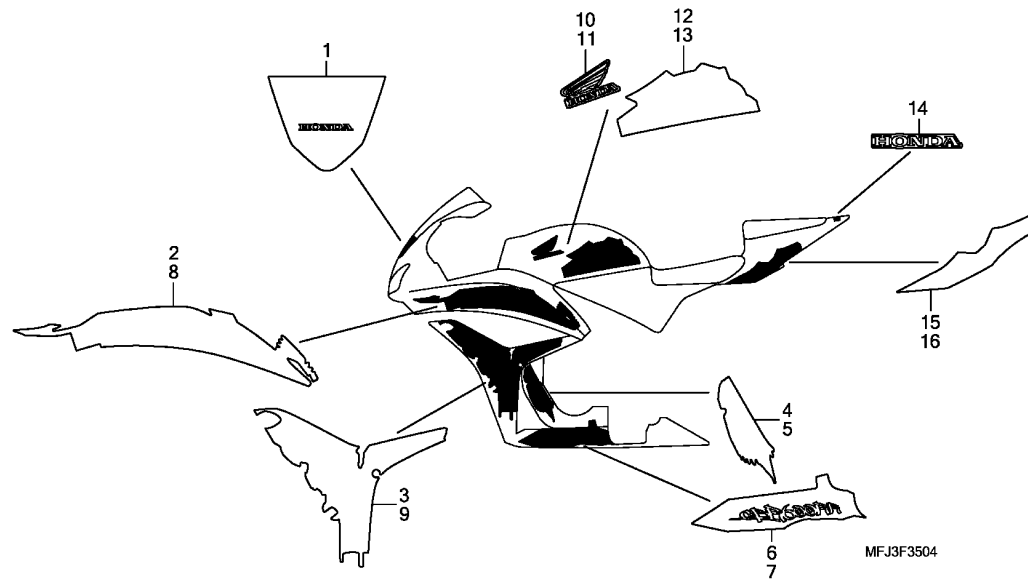

Ref. L.O.N. (Relative ref. Number) F.R.T.
No. Description

NO INFORMATION

3

| Ref. No. | Part No. | Description | Reqd. QTY | | | | | Serial No. | Parts catalogue code |
|----------|-----------------|-------------------------------------|-----------|---|---|---|---|------------|----------------------|
| | | | 7 | 8 | 9 | A | 9 | | |
| 1 | 64202-MFJ-D00ZA | MARK, WINDSCREEN *TYPE1* | ---- | 1 | - | - | - | - | 2MX,2MX/A |
| 2 | 64305-MFJ-A30ZA | STRIPE A, R. MIDDLE COWL *TYPE1* | ---- | 1 | - | - | - | - | 2MX,2MX/A |
| 3 | 64306-MFJ-A30ZA | STRIPE B, R. MIDDLE COWL *TYPE1* | ---- | 1 | - | - | - | - | 2MX,2MX/A |
| 4 | 64313-MFJ-A30ZA | STRIPE A, R. UNDER COWL *TYPE1* | ---- | 1 | - | - | - | - | 2MX,2MX/A |
| 5 | 64314-MFJ-A30ZA | STRIPE A, L. UNDER COWL *TYPE1* | ---- | 1 | - | - | - | - | 2MX,2MX/A |
| 6 | 64317-MFJ-A30ZA | STRIPE B, R. UNDER COWL *TYPE1* | ---- | 1 | - | - | - | - | 2MX,2MX/A |
| 7 | 64318-MFJ-A30ZA | STRIPE B, L. UNDER COWL *TYPE1* | ---- | 1 | - | - | - | - | 2MX,2MX/A |
| 8 | 64355-MFJ-A30ZA | STRIPE A, L. MIDDLE COWL *TYPE1* | ---- | 1 | - | - | - | - | 2MX,2MX/A |
| 9 | 64356-MFJ-A30ZA | STRIPE B, L. MIDDLE COWL *TYPE1* | ---- | 1 | - | - | - | - | 2MX,2MX/A |
| 10 | 83261-MFJ-A10ZD | MARK, R. TOP SHELTER *TYPE2* | ---- | 1 | - | - | - | - | 2MX,2MX/A |
| 11 | 83262-MFJ-A10ZD | MARK, L. TOP SHELTER *TYPE2* | ---- | 1 | - | - | - | - | 2MX,2MX/A |
| 12 | 83263-MFJ-A30ZA | STRIPE, R. TOP SHELTER *TYPE1* | ---- | 1 | - | - | - | - | 2MX,2MX/A |
| 13 | 83264-MFJ-A30ZA | STRIPE, L. TOP SHELTER *TYPE1* | ---- | 1 | - | - | - | - | 2MX,2MX/A |
| 14 | 83616-MFJ-D10ZC | MARK, RR. SEAT COWL *TYPE4* (HONDA) | ---- | 1 | - | - | - | - | 2MX,2MX/A |
| 15 | 83620-MFJ-A30ZA | STRIPE, R. RR. SEAT COWL *TYPE1* | ---- | 1 | - | - | - | - | 2MX,2MX/A |
| 16 | 83621-MFJ-A30ZA | STRIPE, L. RR. SEAT COWL *TYPE1* | ---- | 1 | - | - | - | - | 2MX,2MX/A |

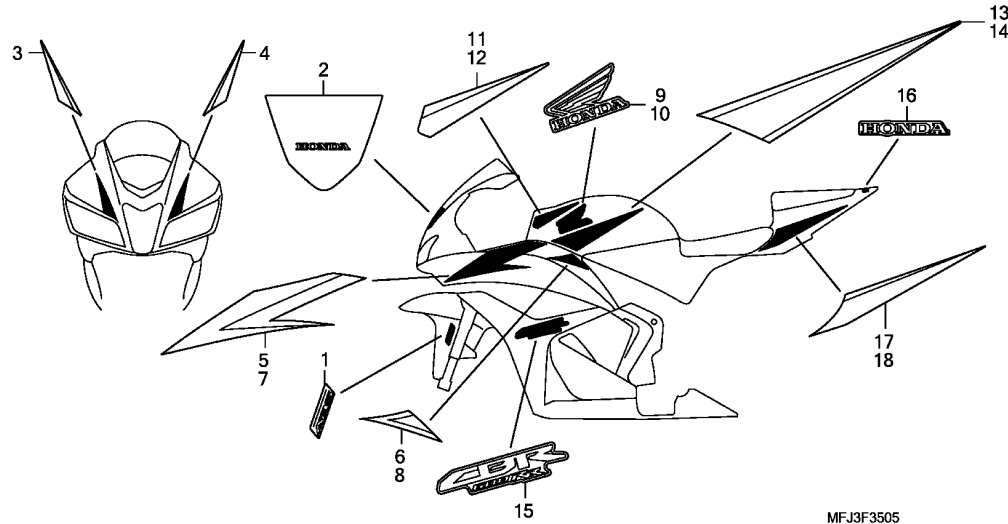

Ref. L.O.N. (Relative ref. Number) F.R.T.
No. Description

NO INFORMATION

| Ref. No. | Part No. | Description | Reqd. QTY | | | | Serial No. | Parts catalogue code |
|----------|-----------------|-------------------------------|-----------|---|---|---|------------|--------------------------------------------|
| | | | 7 | 8 | 9 | A | | |
| 1 | 61105-MFL-D00ZA | MARK, ABS *TYPE1* | - | - | - | 2 | 2 | BR, BR/A, E, E/A, ED, ED/A, F, F/A, KO/A |
| 2 | 64202-MFJ-D00ZA | MARK, WINDSCREEN *TYPE1* | - | - | 1 | 1 | - | KO |
| 3 | 64233-MFJ-A40ZA | STRIPE, R. UPPER COWL *TYPE1* | - | - | 1 | 1 | - | BR, BR/A, E, E/A, ED, ED/A, F, F/A, U, U/A |
| | 64233-MFJ-A40ZB | STRIPE, R. UPPER COWL *TYPE2* | - | - | 1 | 1 | - | KO, KO/A |
| | 64233-MFJ-A40ZC | STRIPE, R. UPPER COWL *TYPE3* | - | - | 1 | 1 | - | BR, BR/A |
| | 64233-MFJ-A40ZD | STRIPE, R. UPPER COWL *TYPE4* | - | - | 1 | 1 | - | E, E/A, ED, ED/A, F, F/A, KO, KO/A, U, U/A |
| | 64233-MFJ-G30ZA | STRIPE, R. UPPER COWL *TYPE1* | - | - | 1 | 1 | - | U, U/A |
| | 64233-MFJ-G30ZB | STRIPE, R. UPPER COWL *TYPE2* | - | - | 1 | 1 | - | E, E/A, ED, ED/A, F, F/A |
| 4 | 64234-MFJ-A40ZA | STRIPE, L. UPPER COWL *TYPE1* | - | - | 1 | 1 | - | KO, KO/A |
| | 64234-MFJ-A40ZB | STRIPE, L. UPPER COWL *TYPE2* | - | - | 1 | 1 | - | E, ED, F |
| | 64234-MFJ-A40ZC | STRIPE, L. UPPER COWL *TYPE3* | - | - | 1 | 1 | - | KO, U |
| | 64234-MFJ-A40ZD | STRIPE, L. UPPER COWL *TYPE4* | - | - | 1 | 1 | - | E, ED, F, U |
| | 64234-MFJ-G30ZA | STRIPE, L. UPPER COWL *TYPE1* | - | - | 1 | 1 | - | BR, BR/A, E, E/A, ED, ED/A, F, F/A, U, U/A |
| | 64234-MFJ-G30ZB | STRIPE, L. UPPER COWL *TYPE2* | - | - | 1 | 1 | - | KO, KO/A |
| | 64234-MFJ-G30ZC | STRIPE, L. UPPER COWL *TYPE3* | - | - | 1 | 1 | - | BR, BR/A |
| | 64234-MFJ-G30ZD | STRIPE, L. UPPER COWL *TYPE4* | - | - | 1 | 1 | - | E, E/A, ED, ED/A, F, F/A, KO, KO/A, U, U/A |
| | 64234-MFJ-G30ZA | STRIPE, L. UPPER COWL *TYPE1* | - | - | 1 | 1 | - | U, U/A |
| | 64234-MFJ-G30ZB | STRIPE, L. UPPER COWL *TYPE2* | - | - | 1 | 1 | - | E, E/A, ED, ED/A, F, F/A |
| | 64234-MFJ-G30ZC | STRIPE, L. UPPER COWL *TYPE3* | - | - | 1 | 1 | - | U, U/A |
| | 64234-MFJ-G30ZD | STRIPE, L. UPPER COWL *TYPE4* | - | - | 1 | 1 | - | KO, KO/A |



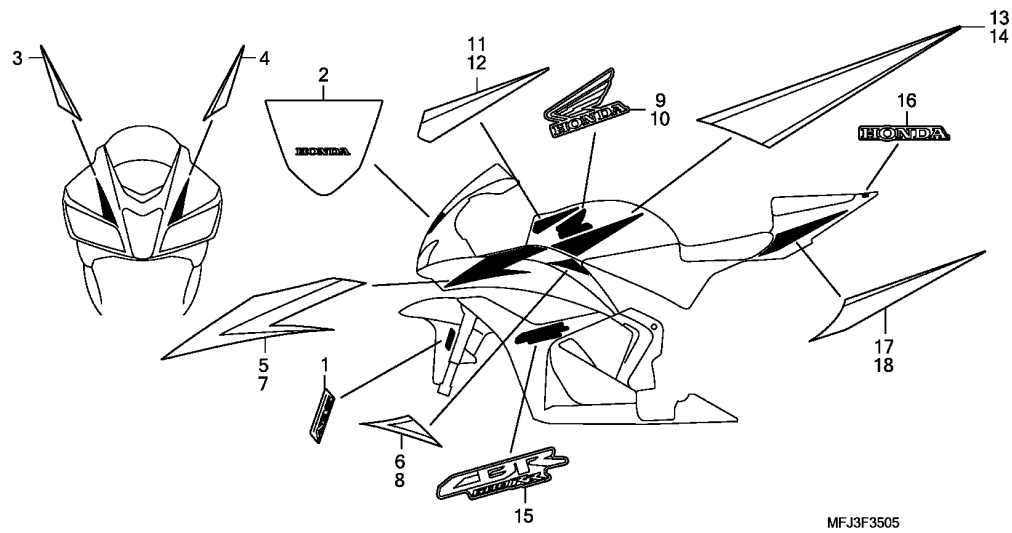

MFJ3F3505

3

| Ref. No. | Part No. | Description | Reqd. QTY | | | | | Serial No. | Parts catalogue code |
|----------|-----------------|--------------------------|-----------|---------------|---|---|---------------|------------|--------------------------------------------|
| | | | 7 | CBR600RR 8 | 9 | A | CBR600RA 9 | | |
| 5 | 64305-MFJ-A40ZA | STRIPE A, R. MIDDLE COWL | | | | | | | |
| | | *TYPE1* | - | - | 1 | - | 1 | - | BR, BR/A, E, E/A, ED, ED/A, F, F/A, U, U/A |
| | | | - | - | 1 | - | - | - | KO, KO/A |
| | 64305-MFJ-A40ZB | STRIPE A, R. MIDDLE COWL | | | | | | | |
| | | *TYPE2* | - | - | 1 | - | 1 | - | BR, BR/A |
| | | | - | - | 1 | - | - | - | E, E/A, ED, ED/A, F, F/A, KO, KO/A, U, U/A |
| | 64305-MFJ-A40ZC | STRIPE A, R. MIDDLE COWL | | | | | | | |
| | | *TYPE3* | - | - | 1 | - | 1 | - | U, U/A |
| | 64305-MFJ-A40ZD | STRIPE A, R. MIDDLE COWL | | | | | | | |
| | | *TYPE4* | - | - | 1 | - | 1 | - | E, E/A, ED, ED/A, F, F/A |
| | | | - | - | 1 | - | - | - | U, U/A |
| | | | - | - | - | - | 1 | - | KO, KO/A |
| | 64305-MFJ-G30ZA | STRIPE A, R. MIDDLE COWL | | | | | | | |
| | | *TYPE1* | - | - | - | 1 | - | 1 | E, ED, F |
| | | | - | - | - | 1 | - | - | KO, U |
| | 64305-MFJ-G30ZB | STRIPE A, R. MIDDLE COWL | | | | | | | |
| | | *TYPE2* | - | - | - | 1 | - | 1 | E, ED, F, U |
| 6 | 64307-MFJ-A40ZA | STRIPE B, R. MIDDLE COWL | | | | | | | |
| | | *TYPE1* | - | - | 1 | - | 1 | - | BR, BR/A, E, E/A, ED, ED/A, F, F/A, U, U/A |
| | | | - | - | 1 | - | - | - | KO, KO/A |
| | 64307-MFJ-A40ZB | STRIPE B, R. MIDDLE COWL | | | | | | | |
| | | *TYPE2* | - | - | 1 | - | 1 | - | BR, BR/A |
| | | | - | - | 1 | - | - | - | E, E/A, ED, ED/A, F, F/A, KO, KO/A, U, U/A |
| | 64307-MFJ-A40ZC | STRIPE B, R. MIDDLE COWL | | | | | | | |
| | | *TYPE3* | - | - | 1 | - | 1 | - | U, U/A |

| Ref. No. | Part No. | Description | Reqd. QTY | | | | | | Serial No. | Parts catalogue code |
|----------|-----------------|--------------------------|-----------|---|---|---|---|---|------------|-----------------------------------|
| | | | 7 | 8 | 9 | A | 9 | A | | |
| (6) | 64307-MFJ-A40ZD | STRIPE B, R. MIDDLE COWL | | | | | | | | |
| | | *TYPE4* | - | - | 1 | - | 1 | - | ----- | E,E/A,ED,ED/A,F,F/A |
| | | | - | - | 1 | - | 1 | - | ----- | U,U/A |
| | | | - | - | - | - | 1 | - | ----- | KO,KO/A |
| | 64307-MFJ-G30ZA | STRIPE B, R. MIDDLE COWL | | | | | | | | |
| | | *TYPE1* | - | - | - | 1 | - | 1 | ----- | E,ED,F |
| | | | - | - | - | 1 | - | - | ----- | KO,U |
| | 64307-MFJ-G30ZB | STRIPE B, R. MIDDLE COWL | | | | | | | | |
| | | *TYPE2* | - | - | - | 1 | - | 1 | ----- | E,ED,F,U |
| 7 | 64355-MFJ-A40ZA | STRIPE A, L. MIDDLE COWL | | | | | | | | |
| | | *TYPE1* | - | - | 1 | - | 1 | - | ----- | BR,BR/A,E,E/A,ED,ED/A,F,F/A,U,U/A |
| | | | - | - | 1 | - | - | - | ----- | KO,KO/A |
| | 64355-MFJ-A40ZB | STRIPE A, L. MIDDLE COWL | | | | | | | | |
| | | *TYPE2* | - | - | 1 | - | 1 | - | ----- | BR,BR/A |
| | | | - | - | 1 | - | - | - | ----- | E,E/A,ED,ED/A,F,F/A,KO,KO/A,U,U/A |
| | 64355-MFJ-A40ZC | STRIPE A, L. MIDDLE COWL | | | | | | | | |
| | | *TYPE3* | - | - | 1 | - | 1 | - | ----- | U,U/A |
| | 64355-MFJ-A40ZD | STRIPE A, L. MIDDLE COWL | | | | | | | | |
| | | *TYPE4* | - | - | 1 | - | 1 | - | ----- | E,E/A,ED,ED/A,F,F/A |
| | | | - | - | 1 | - | - | - | ----- | U,U/A |
| | | | - | - | - | - | 1 | - | ----- | KO,KO/A |
| | 64355-MFJ-G30ZA | STRIPE A, L. MIDDLE COWL | | | | | | | | |
| | | *TYPE1* | - | - | - | 1 | - | 1 | ----- | E,ED,F |
| | | | - | - | - | 1 | - | - | ----- | KO,U |
| | 64355-MFJ-G30ZB | STRIPE A, L. MIDDLE COWL | | | | | | | | |
| | | *TYPE2* | - | - | - | 1 | - | 1 | ----- | E,ED,F,U |
| 8 | 64357-MFJ-A40ZA | STRIPE B, L. MIDDLE COWL | | | | | | | | |
| | | *TYPE1* | - | - | 1 | - | 1 | - | ----- | BR,BR/A,E,E/A,ED,ED/A,F,F/A,U,U/A |
| | | | - | - | 1 | - | - | - | ----- | KO,KO/A |
| | 64357-MFJ-A40ZB | STRIPE B, L. MIDDLE COWL | | | | | | | | |
| | | *TYPE2* | - | - | 1 | - | 1 | - | ----- | BR,BR/A |
| | | | - | - | 1 | - | - | - | ----- | E,E/A,ED,ED/A,F,F/A,KO,KO/A,U,U/A |
| | 64357-MFJ-A40ZC | STRIPE B, L. MIDDLE COWL | | | | | | | | |
| | | *TYPE3* | - | - | 1 | - | 1 | - | ----- | U,U/A |
| | 64357-MFJ-A40ZD | STRIPE B, L. MIDDLE COWL | | | | | | | | |
| | | *TYPE4* | - | - | 1 | - | 1 | - | ----- | E,E/A,ED,ED/A,F,F/A |
| | | | - | - | 1 | - | - | - | ----- | U,U/A |
| | | | - | - | - | - | 1 | - | ----- | KO,KO/A |
| | 64357-MFJ-G30ZA | STRIPE B, L. MIDDLE COWL | | | | | | | | |
| | | *TYPE1* | - | - | - | 1 | - | 1 | ----- | E,ED,F |
| | | | - | - | - | 1 | - | - | ----- | KO,U |
| | 64357-MFJ-G30ZB | STRIPE B, L. MIDDLE COWL | | | | | | | | |
| | | *TYPE2* | - | - | - | 1 | - | 1 | ----- | E,ED,F,U |
| 9 | 83261-MFJ-A40ZA | MARK, R. TOP SHELTER | | | | | | | | |
| | | *TYPE1* | - | - | 1 | 1 | 1 | 1 | ----- | BR,BR/A,E,E/A,ED,ED/A,F,F/A,U,U/A |
| | | | - | - | 1 | - | - | - | ----- | KO,KO/A |
| | 83261-MFJ-A40ZB | MARK, R. TOP SHELTER | | | | | | | | |
| | | *TYPE2* | - | - | 1 | - | 1 | - | ----- | BR,BR/A |
| | | | - | - | 1 | - | - | - | ----- | E,E/A,ED,ED/A,F,F/A,KO,KO/A,U,U/A |
| | 83261-MFJ-A40ZC | MARK, R. TOP SHELTER | | | | | | | | |
| | | *TYPE3* | - | - | 1 | - | 1 | - | ----- | U,U/A |
| | 83261-MFJ-A40ZD | MARK, R. TOP SHELTER | | | | | | | | |
| | | *TYPE4* | - | - | 1 | 1 | 1 | 1 | ----- | E,E/A,ED,ED/A,F,F/A |
| | | | - | - | 1 | 1 | - | - | ----- | U,U/A |
| | | | - | - | - | 1 | 1 | - | ----- | KO,KO/A |
| 10 | 83262-MFJ-A40ZA | MARK, L. TOP SHELTER | | | | | | | | |
| | | *TYPE1* | - | - | 1 | 1 | 1 | 1 | ----- | BR,BR/A,E,E/A,ED,ED/A,F,F/A,U,U/A |
| | | | - | - | 1 | - | - | - | ----- | KO,KO/A |
| | 83262-MFJ-A40ZB | MARK, L. TOP SHELTER | | | | | | | | |
| | | *TYPE2* | - | - | 1 | - | 1 | - | ----- | BR,BR/A |
| | | | - | - | 1 | - | - | - | ----- | E,E/A,ED,ED/A,F,F/A,KO,KO/A,U,U/A |
| | 83262-MFJ-A40ZC | MARK, L. TOP SHELTER | | | | | | | | |
| | | *TYPE3* | - | - | 1 | - | 1 | - | ----- | U,U/A |



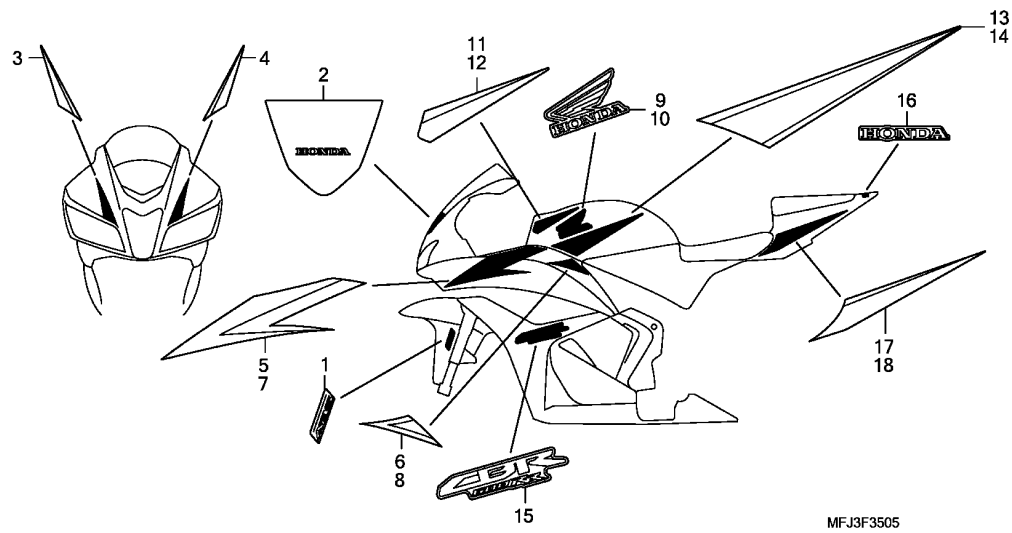

MFJ3F3505

| Ref. No. | Part No. | Description | Reqd. QTY | | | | | | Serial No. | Parts catalogue code |
|----------|-----------------|----------------------------------|-----------|---|---|---|---|---|------------|-----------------------------------|
| | | | 7 | 8 | 9 | A | 9 | A | | |
| 10) | 83262-MFJ-A40ZD | MARK, L. TOP SHELTER *TYPE4* | - | - | 1 | 1 | 1 | 1 | ----- | E,E/A,ED,ED/A,F,F/A |
| | | | - | - | 1 | 1 | - | - | ----- | U,U/A |
| | | | - | - | - | 1 | 1 | - | ----- | KO,KO/A |
| 11 | 83263-MFJ-A40ZA | STRIPE A, R. TOP SHELTER *TYPE1* | - | - | 1 | - | 1 | - | ----- | BR,BR/A,E,E/A,ED,ED/A,F,F/A,U,U/A |
| | | | - | - | 1 | - | - | - | ----- | KO,KO/A |
| | 83263-MFJ-A40ZB | STRIPE A, R. TOP SHELTER *TYPE2* | - | - | 1 | - | 1 | - | ----- | BR,BR/A |
| | | | - | - | 1 | - | - | - | ----- | E,E/A,ED,ED/A,F,F/A,KO,KO/A,U,U/A |
| | 83263-MFJ-A40ZC | STRIPE A, R. TOP SHELTER *TYPE3* | - | - | 1 | - | 1 | - | ----- | U,U/A |
| | 83263-MFJ-A40ZD | STRIPE A, R. TOP SHELTER *TYPE4* | - | - | 1 | - | 1 | - | ----- | E,E/A,ED,ED/A,F,F/A |
| | | | - | - | 1 | - | - | - | ----- | U,U/A |
| | | | - | - | - | - | 1 | - | ----- | KO,KO/A |
| | 83263-MFJ-G30ZA | STRIPE A, R. TOP SHELTER *TYPE1* | - | - | - | 1 | - | 1 | ----- | E,ED,F |
| | | | - | - | - | 1 | - | - | ----- | KO,U |
| | 83263-MFJ-G30ZB | STRIPE A, R. TOP SHELTER *TYPE2* | - | - | - | 1 | - | 1 | ----- | E,ED,F,U |
| 12 | 83264-MFJ-A40ZA | STRIPE A, L. TOP SHELTER *TYPE1* | - | - | 1 | - | 1 | - | ----- | BR,BR/A,E,E/A,ED,ED/A,F,F/A,U,U/A |
| | | | - | - | 1 | - | - | - | ----- | KO,KO/A |
| | 83264-MFJ-A40ZB | STRIPE A, L. TOP SHELTER *TYPE2* | - | - | 1 | - | 1 | - | ----- | BR,BR/A |
| | | | - | - | 1 | - | - | - | ----- | E,E/A,ED,ED/A,F,F/A,KO,KO/A,U,U/A |
| | 83264-MFJ-A40ZC | STRIPE A, L. TOP SHELTER *TYPE3* | - | - | 1 | - | 1 | - | ----- | U,U/A |

| Ref. No. | Part No. | Description | Reqd. QTY | | | | | | Serial No. | Parts catalogue code |
|----------|-----------------|--------------------------|-----------|---------------|---|---|---------------|---|------------|-----------------------------------|
| | | | 7 | CBR600RR 8 | 9 | A | CBR600RA 9 | A | | |
| 12) | 83264-MFJ-A40ZD | STRIPE A, L. TOP SHELTER | | | 1 | - | 1 | - | ----- | E,E/A,ED,ED/A,F,F/A |
| | | *TYPE4* | - | - | 1 | - | 1 | - | ----- | U,U/A |
| | | | - | - | - | - | 1 | - | ----- | KO,KO/A |
| | 83264-MFJ-G30ZA | STRIPE A, L. TOP SHELTER | | | - | - | - | - | ----- | |
| | | *TYPE1* | - | - | - | 1 | - | 1 | ----- | E,ED,F |
| | | | - | - | - | 1 | - | - | ----- | KO,U |
| | 83264-MFJ-G30ZB | STRIPE A, L. TOP SHELTER | | | - | - | - | - | ----- | |
| | | *TYPE2* | - | - | - | 1 | - | 1 | ----- | E,ED,F,U |
| 13 | 83265-MFJ-A40ZA | STRIPE B, R. TOP SHELTER | | | 1 | - | 1 | - | ----- | BR,BR/A,E,E/A,ED,ED/A,F,F/A,U,U/A |
| | | *TYPE1* | - | - | 1 | - | - | - | ----- | KO,KO/A |
| | 83265-MFJ-A40ZB | STRIPE B, R. TOP SHELTER | | | 1 | - | 1 | - | ----- | BR,BR/A |
| | | *TYPE2* | - | - | 1 | - | - | - | ----- | E,E/A,ED,ED/A,F,F/A,KO,KO/A,U,U/A |
| | 83265-MFJ-A40ZC | STRIPE B, R. TOP SHELTER | | | 1 | - | 1 | - | ----- | U,U/A |
| | | *TYPE3* | - | - | 1 | - | 1 | - | ----- | |
| | 83265-MFJ-A40ZD | STRIPE B, R. TOP SHELTER | | | 1 | - | 1 | - | ----- | E,E/A,ED,ED/A,F,F/A |
| | | *TYPE4* | - | - | 1 | - | - | - | ----- | U,U/A |
| | | | - | - | - | - | 1 | - | ----- | KO,KO/A |
| | 83265-MFJ-G30ZA | STRIPE B, R. TOP SHELTER | | | - | - | 1 | - | ----- | E,ED,F |
| | | *TYPE1* | - | - | - | 1 | - | - | ----- | KO,U |
| | 83265-MFJ-G30ZB | STRIPE B, R. TOP SHELTER | | | - | - | 1 | - | ----- | E,ED,F,U |
| | | *TYPE2* | - | - | - | 1 | - | 1 | ----- | |
| 14 | 83266-MFJ-A40ZA | STRIPE B, L. TOP SHELTER | | | 1 | - | 1 | - | ----- | BR,BR/A,E,E/A,ED,ED/A,F,F/A,U,U/A |
| | | *TYPE1* | - | - | 1 | - | - | - | ----- | KO,KO/A |
| | 83266-MFJ-A40ZB | STRIPE B, L. TOP SHELTER | | | 1 | - | 1 | - | ----- | BR,BR/A |
| | | *TYPE2* | - | - | 1 | - | - | - | ----- | E,E/A,ED,ED/A,F,F/A,KO,KO/A,U,U/A |
| | 83266-MFJ-A40ZC | STRIPE B, L. TOP SHELTER | | | 1 | - | 1 | - | ----- | U,U/A |
| | | *TYPE3* | - | - | 1 | - | 1 | - | ----- | |
| | 83266-MFJ-A40ZD | STRIPE B, L. TOP SHELTER | | | 1 | - | 1 | - | ----- | E,E/A,ED,ED/A,F,F/A |
| | | *TYPE4* | - | - | 1 | - | - | - | ----- | U,U/A |
| | | | - | - | - | - | 1 | - | ----- | KO,KO/A |
| | 83266-MFJ-G30ZA | STRIPE B, L. TOP SHELTER | | | - | - | 1 | - | ----- | E,ED,F |
| | | *TYPE1* | - | - | - | 1 | - | - | ----- | KO,U |
| | 83266-MFJ-G30ZB | STRIPE B, L. TOP SHELTER | | | - | - | 1 | - | ----- | E,ED,F,U |
| | | *TYPE2* | - | - | - | 1 | - | 1 | ----- | |
| 15 | 83271-MFJ-A40ZA | MARK *TYPE1*(CBR 600RR) | | - | 2 | - | 2 | - | ----- | U,U/A |
| | 83271-MFJ-A40ZB | MARK *TYPE2*(CBR 600RR) | | - | 2 | - | 2 | - | ----- | BR,BR/A |
| | | | - | - | 2 | - | - | - | ----- | E,E/A,ED,ED/A,F,F/A,KO,KO/A,U,U/A |
| | 83271-MFJ-A40ZC | MARK *TYPE3*(CBR 600RR) | | - | 2 | - | 2 | - | ----- | U,U/A |
| | 83271-MFJ-A40ZD | MARK *TYPE4*(CBR 600RR) | | - | 2 | - | 2 | - | ----- | E,E/A,ED,ED/A,F,F/A |
| | | | - | - | 2 | - | - | - | ----- | U,U/A |
| | | | - | - | - | - | 2 | - | ----- | KO,KO/A |
| | 83271-MFJ-A40ZE | MARK *TYPE5*(CBR 600RR) | | - | 2 | - | 2 | - | ----- | BR,BR/A,E,E/A,ED,ED/A,F,F/A |
| | | | - | - | 2 | - | - | - | ----- | KO,KO/A |
| | 83271-MFJ-G30ZA | MARK *TYPE1*(CBR 600RR) | | - | - | 2 | - | 2 | ----- | E,ED,F |
| | | | - | - | - | 2 | - | - | ----- | KO,U |
| | 83271-MFJ-G30ZB | MARK *TYPE2*(CBR 600RR) | | - | - | 2 | - | 2 | ----- | E,ED,F,U |



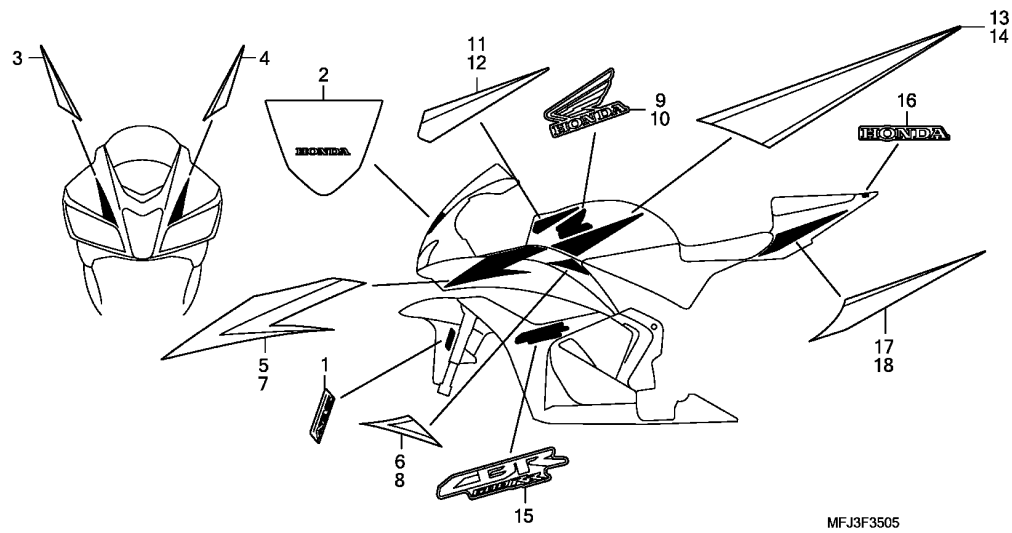

MFJ3F3505

| Ref. No. | Part No. | Description | Reqd. QTY | | | | | Serial No. | Parts catalogue code |
|----------|-----------------|-------------------------------------|-----------|---|---|---|---|------------|-----------------------------------|
| | | | 7 | 8 | 9 | A | 9 | | |
| 16 | 83616-MFJ-A40ZA | MARK, RR. SEAT COWL *TYPE1* (HONDA) | - | - | 1 | - | 1 | - | E,E/A,ED,ED/A,F,F/A,U,U/A |
| | 83616-MFJ-A40ZB | MARK, RR. SEAT COWL *TYPE2* (HONDA) | - | - | - | - | 1 | - | KO,KO/A |
| | 83616-MFJ-A40ZC | MARK, RR. SEAT COWL *TYPE3* (HONDA) | - | - | 1 | - | - | - | BR,BR/A |
| | 83616-MFJ-A40ZE | MARK, RR. SEAT COWL *TYPE4* (HONDA) | - | - | 1 | - | - | - | E,E/A,ED,ED/A,F,F/A,KO,KO/A,U,U/A |
| | 83616-MFJ-G30ZA | MARK, RR. SEAT COWL *TYPE1* (HONDA) | - | - | - | 1 | - | 1 | U,U/A |
| | 83616-MFJ-G30ZB | MARK, RR. SEAT COWL *TYPE2* (HONDA) | - | - | - | 1 | - | 1 | BR,BR/A,E,E/A,ED,ED/A,F,F/A |
| | 83616-MFJ-G30ZC | MARK, RR. SEAT COWL *TYPE3* (HONDA) | - | - | - | - | - | - | KO,KO/A |
| | 83616-MFJ-G30ZD | MARK, RR. SEAT COWL *TYPE4* (HONDA) | - | - | - | - | - | - | E,ED,F,U |
| | 83616-MFJ-G30ZE | MARK, RR. SEAT COWL *TYPE5* (HONDA) | - | - | - | - | - | - | KO |
| 17 | 83620-MFJ-A40ZA | STRIPE, R. RR. SEAT COWL *TYPE1* | - | - | 1 | - | 1 | - | U,U/A |
| | 83620-MFJ-A40ZB | STRIPE, R. RR. SEAT COWL *TYPE2* | - | - | 1 | - | 1 | - | BR,BR/A |
| | 83620-MFJ-A40ZC | STRIPE, R. RR. SEAT COWL *TYPE3* | - | - | 1 | - | - | - | E,E/A,ED,ED/A,F,F/A,KO,KO/A,U,U/A |
| | 83620-MFJ-A40ZD | STRIPE, R. RR. SEAT COWL *TYPE4* | - | - | 1 | - | 1 | - | U,U/A |
| | 83620-MFJ-A40ZE | STRIPE, R. RR. SEAT COWL *TYPE5* | - | - | 1 | - | - | - | E,E/A,ED,ED/A,F,F/A |
| | 83620-MFJ-A40ZF | STRIPE, R. RR. SEAT COWL *TYPE6* | - | - | - | - | 1 | - | U,U/A |
| | 83620-MFJ-A40ZG | STRIPE, R. RR. SEAT COWL *TYPE7* | - | - | - | - | - | - | KO,KO/A |
| | 83620-MFJ-A40ZH | STRIPE, R. RR. SEAT COWL *TYPE8* | - | - | 1 | - | 1 | - | BR,BR/A,E,E/A,ED,ED/A,F,F/A |
| | 83620-MFJ-A40ZI | STRIPE, R. RR. SEAT COWL *TYPE9* | - | - | 1 | - | - | - | KO,KO/A |

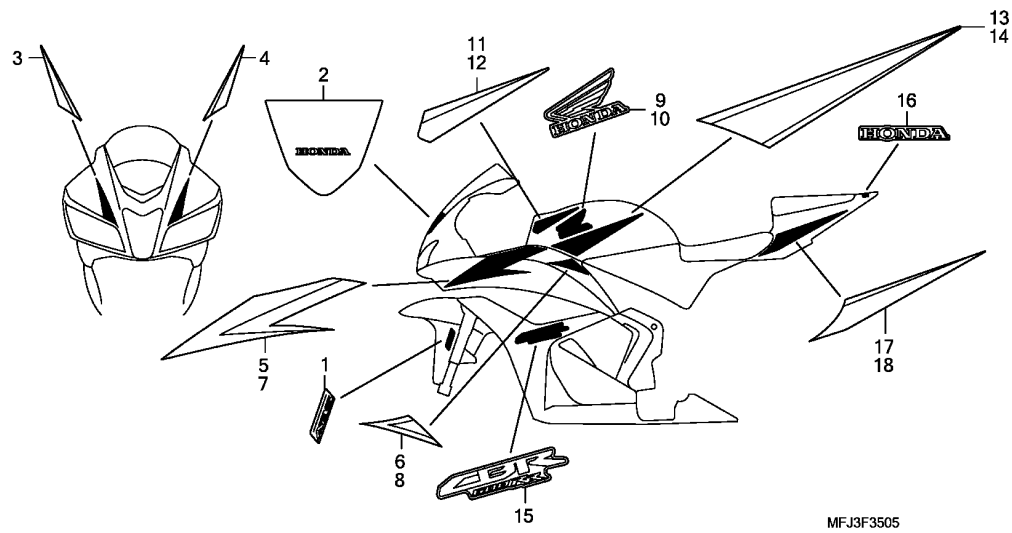

| Ref. No. | Part No. | Description | Reqd. QTY | | | | Serial No. | Parts catalogue code | |
|----------|-----------------|--------------------------|-----------|---------------|---|---|------------|----------------------|-----------------------------------------|
| | | | 7 | CBR600RR 8 | 9 | A | | | CBR600RA 9 |
| 17) | 83620-MFJ-G30ZA | STRIPE, R. RR. SEAT COWL | | | | | | | |
| | | *TYPE1* | - | - | - | 1 | - | 1 | ----- E,ED,F |
| | | | - | - | - | 1 | - | - | ----- KO,U |
| | 83620-MFJ-G30ZB | STRIPE, R. RR. SEAT COWL | | | | | | | |
| | | *TYPE2* | - | - | - | 1 | - | 1 | ----- E,ED,F,U |
| 18 | 83621-MFJ-A40ZA | STRIPE, L. RR. SEAT COWL | | | | | | | |
| | | *TYPE1* | - | - | 1 | - | 1 | - | ----- U,U/A |
| | 83621-MFJ-A40ZB | STRIPE, L. RR. SEAT COWL | | | | | | | |
| | | *TYPE2* | - | - | 1 | - | 1 | - | ----- BR,BR/A |
| | | | - | - | 1 | - | - | - | ----- E,E/A,ED,ED/A,F,F/A,KO,KO/A,U,U/A |
| | 83621-MFJ-A40ZC | STRIPE, L. RR. SEAT COWL | | | | | | | |
| | | *TYPE3* | - | - | 1 | - | 1 | - | ----- U,U/A |
| | 83621-MFJ-A40ZD | STRIPE, L. RR. SEAT COWL | | | | | | | |
| | | *TYPE4* | - | - | 1 | - | 1 | - | ----- E,E/A,ED,ED/A,F,F/A |
| | | | - | - | 1 | - | - | - | ----- U,U/A |
| | | | - | - | - | - | 1 | - | ----- KO,KO/A |
| | 83621-MFJ-A40ZE | STRIPE, L. RR. SEAT COWL | | | | | | | |
| | | *TYPE5* | - | - | 1 | - | 1 | - | ----- BR,BR/A,E,E/A,ED,ED/A,F,F/A |
| | | | - | - | 1 | - | - | - | ----- KO,KO/A |
| | 83621-MFJ-G30ZA | STRIPE, L. RR. SEAT COWL | | | | | | | |
| | | *TYPE1* | - | - | - | 1 | - | 1 | ----- E,ED,F |
| | | | - | - | - | 1 | - | - | ----- KO,U |
| | 83621-MFJ-G30ZB | STRIPE, L. RR. SEAT COWL | | | | | | | |
| | | *TYPE2* | - | - | - | 1 | - | 1 | ----- E,ED,F,U |



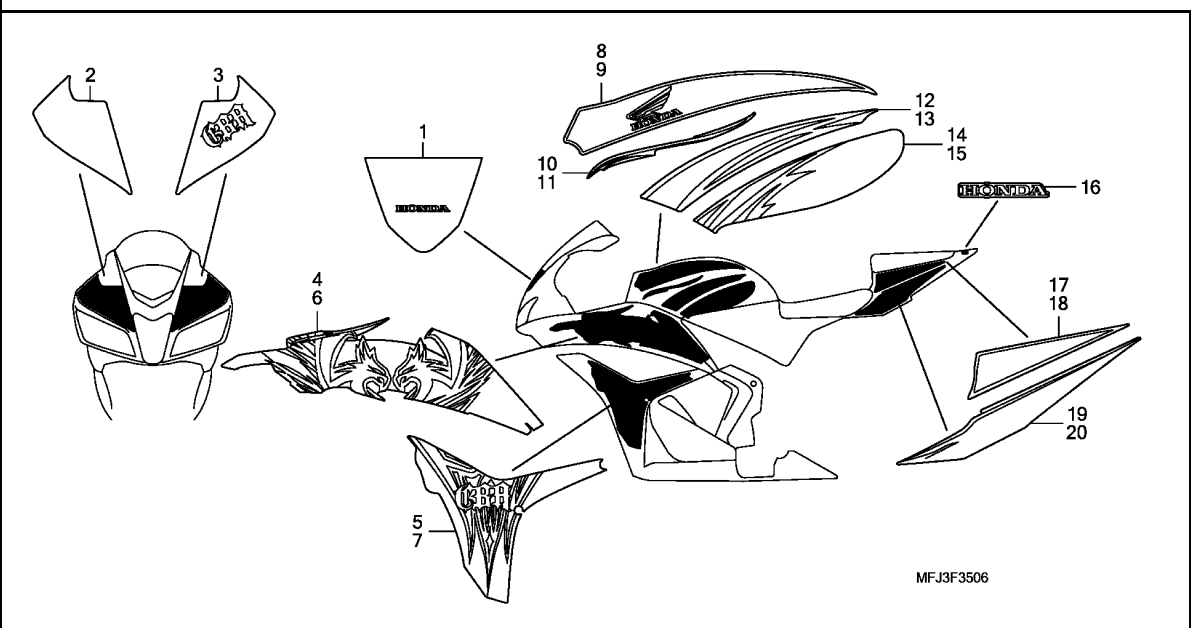

| Ref. No. | L.O.N. | (Relative ref. Number) | Description | F.R.T. |
|----------------------|--------|------------------------|-------------|--------|
| NO INFORMATION | | | | |

3

| Ref. No. | Part No. | Description | Reqd. QTY | | | | | Serial No. | Parts catalogue code |
|----------|-----------------|----------------------------------|-----------|---------------|---|---|---------------|------------|----------------------|
| | | | 7 | CBR600RR 8 | 9 | A | CBR600RA 9 | | |
| 1 | 64202-MFJ-A60ZA | MARK, WINDSCREEN *TYPE1* | - | - | 1 | - | - | - | 2U,2U/A |
| 2 | 64233-MFJ-A60ZA | STRIPE, R. UPPER COWL *TYPE1* | - | - | 1 | - | - | - | 2U,2U/A |
| 3 | 64234-MFJ-A60ZA | STRIPE, L. UPPER COWL *TYPE1* | - | - | 1 | - | - | - | 2U,2U/A |
| 4 | 64305-MFJ-A60ZA | STRIPE A, R. MIDDLE COWL *TYPE1* | - | - | 1 | - | - | - | 2U,2U/A |
| 5 | 64306-MFJ-A60ZA | STRIPE B, R. MIDDLE COWL *TYPE1* | - | - | 1 | - | - | - | 2U,2U/A |
| 6 | 64355-MFJ-A60ZA | STRIPE A, L. MIDDLE COWL *TYPE1* | - | - | 1 | - | - | - | 2U,2U/A |
| 7 | 64356-MFJ-A60ZA | STRIPE B, L. MIDDLE COWL *TYPE1* | - | - | 1 | - | - | - | 2U,2U/A |
| 8 | 83261-MFJ-A60ZA | STRIPE A, R. TOP SHELTER *TYPE1* | - | - | 1 | - | - | - | 2U,2U/A |
| 9 | 83262-MFJ-A60ZA | STRIPE A, L. TOP SHELTER *TYPE1* | - | - | 1 | - | - | - | 2U,2U/A |
| 10 | 83263-MFJ-A60ZA | STRIPE B, R. TOP SHELTER *TYPE1* | - | - | 1 | - | - | - | 2U,2U/A |
| 11 | 83264-MFJ-A60ZA | STRIPE B, L. TOP SHELTER *TYPE1* | - | - | 1 | - | - | - | 2U,2U/A |
| 12 | 83265-MFJ-A60ZA | STRIPE C, R. TOP SHELTER *TYPE1* | - | - | 1 | - | - | - | 2U,2U/A |
| 13 | 83266-MFJ-A60ZA | STRIPE C, L. TOP SHELTER *TYPE1* | - | - | 1 | - | - | - | 2U,2U/A |
| 14 | 83267-MFJ-A60ZA | STRIPE D, R. TOP SHELTER *TYPE1* | - | - | 1 | - | - | - | 2U,2U/A |
| 15 | 83268-MFJ-A60ZA | STRIPE D, L. TOP SHELTER *TYPE1* | - | - | 1 | - | - | - | 2U,2U/A |

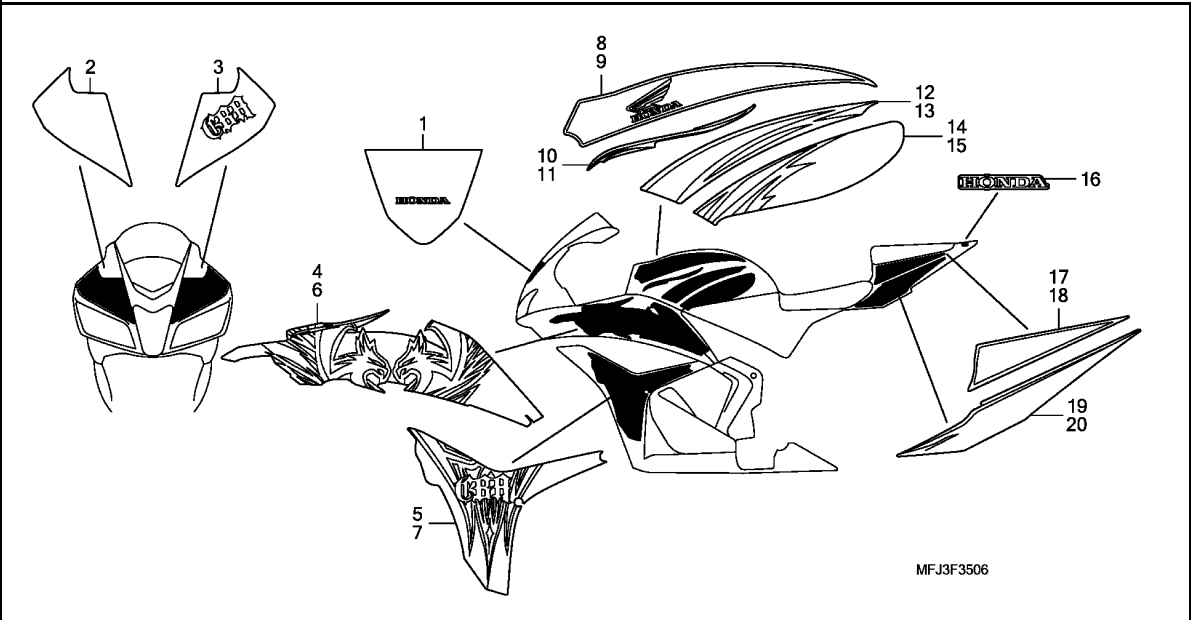

MFJ3F3506

| Ref. No. | Part No. | Description | Reqd. QTY | | | | | | Serial No. | Parts catalogue code |
|----------|-----------------|-------------------------------------|-----------|---------------|---|---|---------------|---|------------|----------------------|
| | | | 7 | CBR600RR 8 | 9 | A | CBR600RA 9 | A | | |
| 16 | 83616-MFJ-A40ZD | MARK, RR. SEAT COWL *TYPE5* (HONDA) | - | - | 1 | - | - | - | ----- | 2U,2U/A |
| 17 | 83620-MFJ-A60ZA | STRIPE A, R. RR. SEAT COWL *TYPE1* | - | - | 1 | - | - | - | ----- | 2U,2U/A |
| 18 | 83621-MFJ-A60ZA | STRIPE A, L. RR. SEAT COWL *TYPE1* | - | - | 1 | - | - | - | ----- | 2U,2U/A |
| 19 | 83622-MFJ-A60ZA | STRIPE B, R. RR. SEAT COWL *TYPE1* | - | - | 1 | - | - | - | ----- | 2U,2U/A |
| 20 | 83623-MFJ-A60ZA | STRIPE B, L. RR. SEAT COWL *TYPE1* | - | - | 1 | - | - | - | ----- | 2U,2U/A |

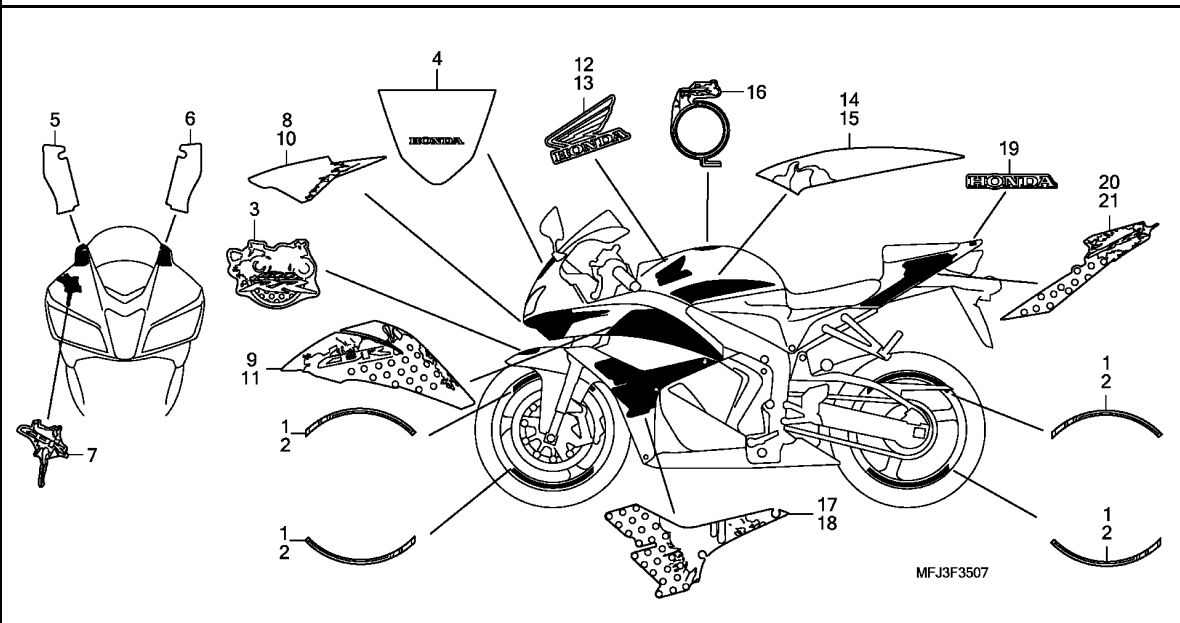

| Ref. No. | L.O.N. | (Relative ref. Number) Description | F.R.T. |
|----------------------|--------|------------------------------------|--------|
| NO INFORMATION | | | |

3

| Ref. No. | Part No. | Description | Reqd. QTY | | | | Serial No. | Parts catalogue code |
|----------|-----------------|-------------------------------------|-----------|---------------|---|---|------------|-------------------------------------|
| | | | 7 | CBR600RR 8 | 9 | A | | |
| 1 | 42801-MFJ-D60 | STRIPE, R. WHEEL | - | - | 4 | - | - | 2BR,2BR/A,2ED,2ED/A,2F,2F/A,3E,3E/A |
| 2 | 42802-MFJ-D60 | STRIPE, L. WHEEL | - | - | 4 | - | - | 2BR,2BR/A,2ED,2ED/A,2F,2F/A,3E,3E/A |
| 3 | 61111-MFJ-D60ZA | MARK, FR. FENDER *TYPE1* | - | - | 1 | - | - | 2BR,2BR/A,2ED,2ED/A,2F,2F/A,3E,3E/A |
| 4 | 64202-MFJ-D00ZA | MARK, WINDSCREEN *TYPE1* | - | - | 1 | - | - | 2BR,2BR/A,2ED,2ED/A,2F,2F/A,3E,3E/A |
| 5 | 64233-MFJ-D60ZA | STRIPE, R. UPPER COWL *TYPE1* | - | - | 1 | - | - | 2BR,2BR/A,2ED,2ED/A,2F,2F/A,3E,3E/A |
| 6 | 64234-MFJ-D60ZA | STRIPE, L. UPPER COWL *TYPE1* | - | - | 1 | - | - | 2BR,2BR/A,2ED,2ED/A,2F,2F/A,3E,3E/A |
| 7 | 64235-MFJ-D60ZA | STRIPE, UPPER COWL *TYPE1* .. | - | - | 1 | - | - | 2BR,2BR/A,2ED,2ED/A,2F,2F/A,3E,3E/A |
| 8 | 64305-MFJ-D60ZA | STRIPE A, R. MIDDLE COWL *TYPE1* | - | - | 1 | - | - | 2BR,2BR/A,2ED,2ED/A,2F,2F/A,3E,3E/A |
| 9 | 64307-MFJ-D60ZA | STRIPE B, R. MIDDLE COWL *TYPE1* | - | - | 1 | - | - | 2BR,2BR/A,2ED,2ED/A,2F,2F/A,3E,3E/A |
| 10 | 64355-MFJ-D60ZA | STRIPE A, L. MIDDLE COWL *TYPE1* | - | - | 1 | - | - | 2BR,2BR/A,2ED,2ED/A,2F,2F/A,3E,3E/A |
| 11 | 64357-MFJ-D60ZA | STRIPE B, L. MIDDLE COWL *TYPE1* | - | - | 1 | - | - | 2BR,2BR/A,2ED,2ED/A,2F,2F/A,3E,3E/A |
| 12 | 83261-MFJ-D60ZA | MARK, R. TOP SHELTER *TYPE1* | - | - | 1 | - | - | 2BR,2BR/A,2ED,2ED/A,2F,2F/A,3E,3E/A |
| 13 | 83262-MFJ-D60ZA | MARK, L. TOP SHELTER *TYPE1* | - | - | 1 | - | - | 2BR,2BR/A,2ED,2ED/A,2F,2F/A,3E,3E/A |
| 14 | 83263-MFJ-D60ZA | STRIPE A, R. TOP SHELTER *TYPE1* | - | - | 1 | - | - | 2BR,2BR/A,2ED,2ED/A,2F,2F/A,3E,3E/A |
| 15 | 83264-MFJ-D60ZA | STRIPE A, L. TOP SHELTER *TYPE1* | - | - | 1 | - | - | 2BR,2BR/A,2ED,2ED/A,2F,2F/A,3E,3E/A |
| 16 | 83265-MFJ-D60ZA | STRIPE B, TOP SHELTER *TYPE1* | - | - | 1 | - | - | 2BR,2BR/A,2ED,2ED/A,2F,2F/A,3E,3E/A |
| 17 | 83271-MFJ-D60ZA | STRIPE, R. MIDDLE COWL B *TYPE1* | - | - | 1 | - | - | 2BR,2BR/A,2ED,2ED/A,2F,2F/A,3E,3E/A |
| 18 | 83272-MFJ-D60ZA | STRIPE, L. MIDDLE COWL B *TYPE1* | - | - | 1 | - | - | 2BR,2BR/A,2ED,2ED/A,2F,2F/A,3E,3E/A |

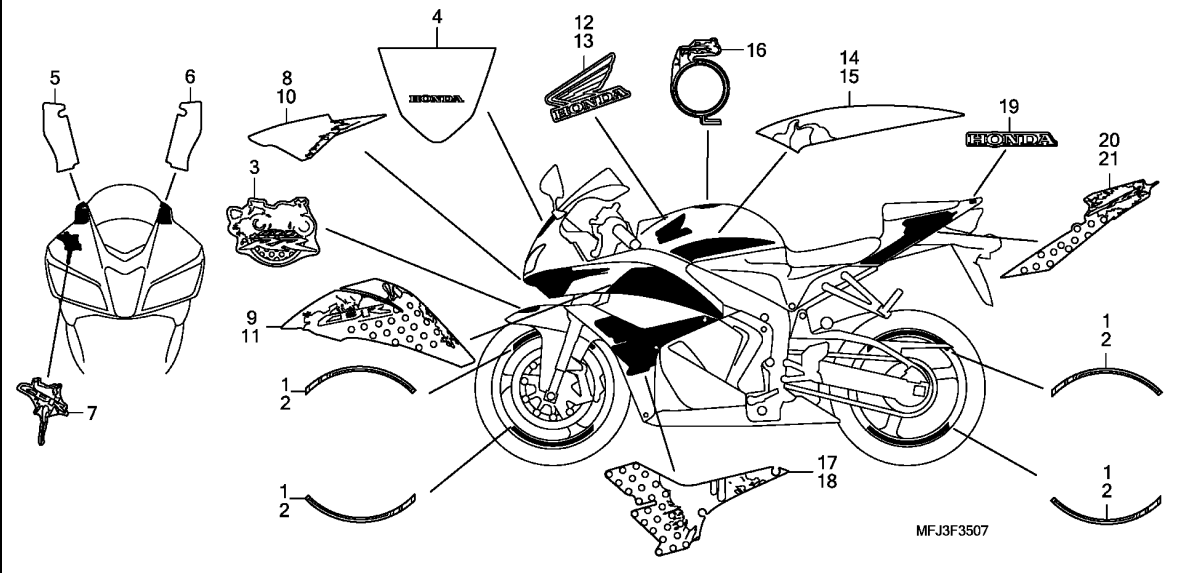

| Ref. No. | Part No. | Description | Reqd. QTY | | | | Serial No. | Parts catalogue code |
|----------|-----------------|-------------------------------------|-----------|---|---|---|------------|-------------------------------------------|
| | | | 7 | 8 | 9 | A | | |
| 19 | 83616-MFJ-A40ZF | MARK, RR. SEAT COWL *TYPE6* (HONDA) | - | - | 1 | - | - | ----- 2BR,2BR/A,2ED,2ED/A,2F,2F/A,3E,3E/A |
| 20 | 83620-MFJ-D60ZA | STRIPE, R. RR. SEAT COWL *TYPE1* | - | - | 1 | - | - | ----- 2BR,2BR/A,2ED,2ED/A,2F,2F/A,3E,3E/A |
| 21 | 83621-MFJ-D60ZA | STRIPE, L. RR. SEAT COWL *TYPE1* | - | - | 1 | - | - | ----- 2BR,2BR/A,2ED,2ED/A,2F,2F/A,3E,3E/A |



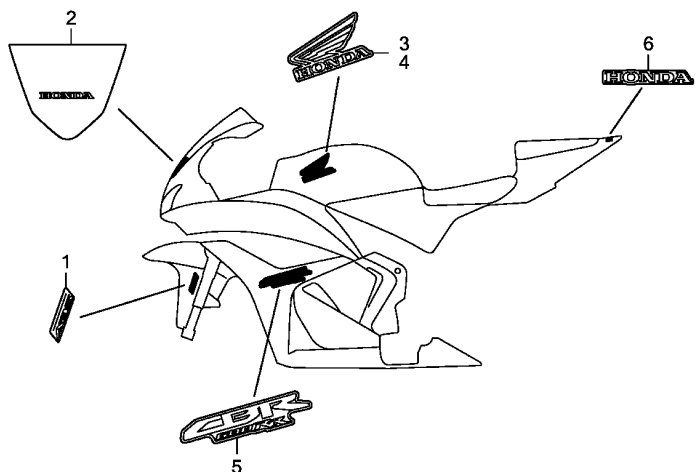

MFJ3F3508

Ref. (Relative ref. Number) F.R.T.
No. L.O.N. Description

NO INFORMATION

3

| Ref. No. | Part No. | Description | Reqd. QTY | | | | | Serial No. | Parts catalogue code |
|----------|-----------------|------------------------------|-----------|---------------|---|---|---------------|------------|----------------------|
| | | | 7 | CBR600RR 8 | 9 | A | CBR600RA 9 | | |
| 1 | 61105-MFL-D00ZA | MARK, ABS *TYPE1* | - | - | - | - | 2 | ----- | E,ED,F,KO |
| 2 | 64202-MFJ-D00ZA | MARK, WINDSCREEN *TYPE1* | - | - | - | 1 | 1 | ----- | E,ED,F |
| | | | - | - | - | 1 | - | ----- | U |
| 3 | 83261-MFJ-G30ZA | MARK, R. TOP SHELTER *TYPE1* | - | - | - | 1 | 1 | ----- | KO |
| | | | - | - | - | 1 | - | ----- | E,ED,F |
| | | | - | - | - | 1 | - | ----- | U |
| 4 | 83262-MFJ-G30ZA | MARK, L. TOP SHELTER *TYPE1* | - | - | - | 1 | 1 | ----- | KO |
| | | | - | - | - | 1 | - | ----- | E,ED,F |
| | | | - | - | - | 1 | - | ----- | U |
| 5 | 83271-MFJ-G30ZE | MARK *TYPE3*(CBR 600RR) | - | - | - | 2 | 2 | ----- | KO |
| | | | - | - | - | 2 | - | ----- | E,ED,F |
| | | | - | - | - | 2 | - | ----- | U |
| | | | - | - | - | - | 2 | ----- | KO |
| 6 | 83616-MFJ-G30ZC | MARK, RR. SEAT COWL *TYPE2* | - | - | - | 1 | 1 | ----- | E,ED,F |
| | | (HONDA) | - | - | - | 1 | - | ----- | U |
| | | | - | - | - | - | 1 | ----- | KO |

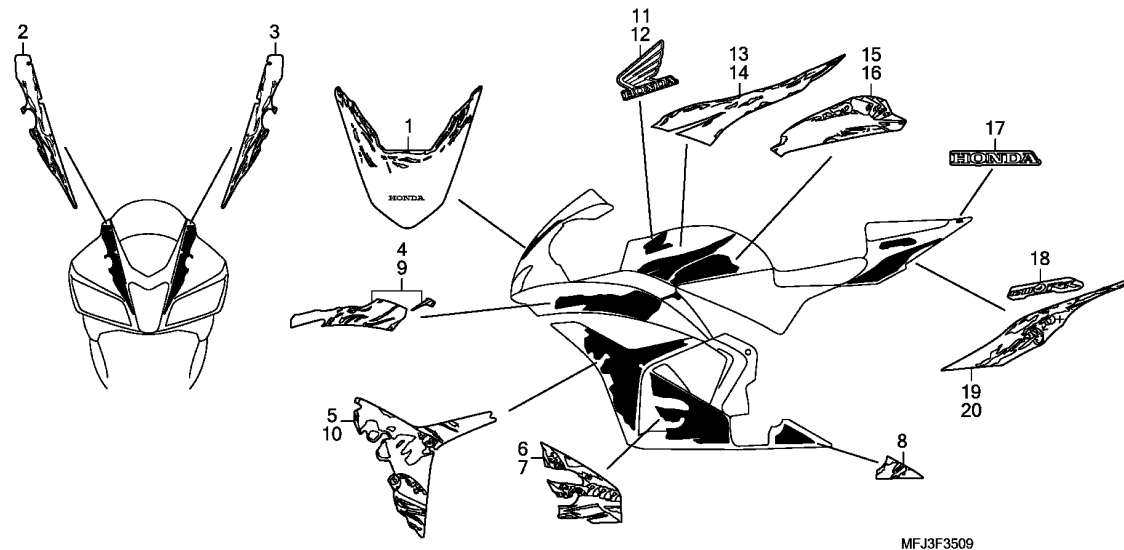

Ref. L.O.N. (Relative ref. Number) F.R.T.
No. Description

NO INFORMATION

| Ref. No. | Part No. | Description | Reqd. QTY | | | | | Serial No. | Parts catalogue code |
|----------|-----------------|----------------------------------|-----------|---------------|---|---|---------------|------------|----------------------|
| | | | 7 | CBR600RR 8 | 9 | A | CBR600RA 9 | | |
| 1 | 64202-MFJ-S30ZA | STRIPE, WINDSCREEN *TYPE1* .. | - | - | - | 1 | - | - | 2ED,2F,2U,3E |
| 2 | 64233-MFJ-S30ZA | STRIPE, R. UPPER COWL *TYPE1* | - | - | - | 1 | - | - | 2ED,2F,2U,3E |
| 3 | 64234-MFJ-S30ZA | STRIPE, L. UPPER COWL *TYPE1* | - | - | - | 1 | - | - | 2ED,2F,2U,3E |
| 4 | 64305-MFJ-S30ZA | STRIPE A, R. MIDDLE COWL *TYPE1* | - | - | - | 1 | - | - | 2ED,2F,2U,3E |
| 5 | 64306-MFJ-S30ZA | STRIPE B, R. MIDDLE COWL *TYPE1* | - | - | - | 1 | - | - | 2ED,2F,2U,3E |
| 6 | 64311-MFJ-S30ZA | STRIPE, R. UNDER COWL *TYPE1* | - | - | - | 1 | - | - | 2ED,2F,2U,3E |
| 7 | 64312-MFJ-S30ZA | STRIPE A, L. UNDER COWL *TYPE1* | - | - | - | 1 | - | - | 2ED,2F,2U,3E |
| 8 | 64313-MFJ-S30ZA | STRIPE B, L. UNDER COWL *TYPE1* | - | - | - | 1 | - | - | 2ED,2F,2U,3E |
| 9 | 64355-MFJ-S30ZA | STRIPE A, L. MIDDLE COWL *TYPE1* | - | - | - | 1 | - | - | 2ED,2F,2U,3E |
| 10 | 64356-MFJ-S30ZA | STRIPE B, L. MIDDLE COWL *TYPE1* | - | - | - | 1 | - | - | 2ED,2F,2U,3E |
| 11 | 83261-MFJ-S30ZA | MARK, R. TOP SHELTER *TYPE1* | - | - | - | 1 | - | - | 2ED,2F,2U,3E |
| 12 | 83262-MFJ-S30ZA | MARK, L. TOP SHELTER *TYPE1* | - | - | - | 1 | - | - | 2ED,2F,2U,3E |
| 13 | 83263-MFJ-S30ZA | STRIPE A, R. TOP SHELTER *TYPE1* | - | - | - | 1 | - | - | 2ED,2F,2U,3E |
| 14 | 83264-MFJ-S30ZA | STRIPE A, L. TOP SHELTER *TYPE1* | - | - | - | 1 | - | - | 2ED,2F,2U,3E |
| 15 | 83265-MFJ-S30ZA | STRIPE B, R. TOP SHELTER *TYPE1* | - | - | - | 1 | - | - | 2ED,2F,2U,3E |
| 16 | 83266-MFJ-S30ZA | STRIPE B, L. TOP SHELTER *TYPE1* | - | - | - | 1 | - | - | 2ED,2F,2U,3E |



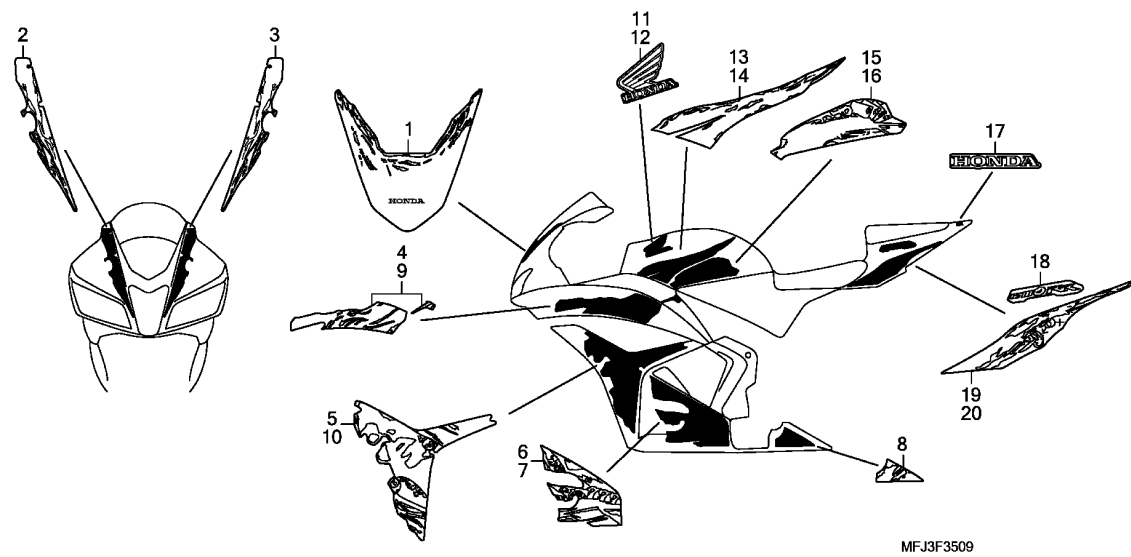

MFJ3F3509

3

| Ref. No. | Part No. | Description | Reqd. QTY | | | | Serial No. | Parts catalogue code | |
|----------|-----------------|----------------------------------------|-----------|---------------|---|---|------------|----------------------|--------------------|
| | | | 7 | CBR600RR 8 | 9 | A | | | CBR600RA 9 |
| 17 | 83616-MFJ-A40ZF | MARK, RR. SEAT COWL *TYPE6* (HONDA) | - | - | - | 1 | - | - | ----- 2ED,2F,2U,3E |
| 18 | 83620-MFJ-S30ZA | STRIPE A, RR. SEAT COWL *TYPE1* | - | - | - | 2 | - | - | ----- 2ED,2F,2U,3E |
| 19 | 83621-MFJ-S30ZA | STRIPE B, R. RR. SEAT COWL *TYPE1* | - | - | - | 1 | - | - | ----- 2ED,2F,2U,3E |
| 20 | 83622-MFJ-S30ZA | STRIPE B, L. RR. SEAT COWL *TYPE1* | - | - | - | 1 | - | - | ----- 2ED,2F,2U,3E |

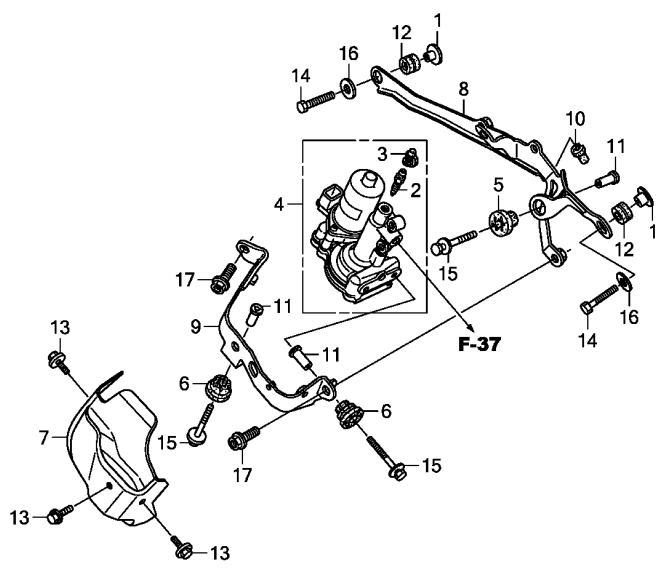

| Ref. No. | L.O.N. | (Relative ref. Number) Description | F.R.T. |
|----------|---------|-------------------------------------------------------|--------|
| 4 | 7111P6 | MODULATOR, POWER UNIT :FRONT . INCLUDES: Bleed brakes | 2.3 |
| 7 | 4101K1 | GUARD, LOWER HEAT | 1.1 |
| | 4101K1A | .With oxygen sensor add | 0.2 |

| Ref. No. | Part No. | Description | Reqd. QTY | | | | | Serial No. | Parts catalogue code |
|----------|----------------|---------------------------------|-----------|---------------|---|---|---------------|------------|----------------------|
| | | | 7 | CBR600RR 8 | 9 | A | CBR600RA 9 | | |
| 1 | 18423-KR3-600 | COLLAR, MUFFLER MOUNTING | - | - | - | - | 2 | 2 | |
| 2 | 43352-568-003 | SCREW, BLEEDER (NISSIN) | - | - | - | - | 1 | 1 | |
| 3 | 43353-461-771 | CAP, BLEEDER | - | - | - | - | 1 | 1 | |
| 4 | 57100-MFJ-A51 | MODULATOR ASSY., POWER UNIT . | - | - | - | - | 1 | 1 | |
| 5 | 57101-MFJ-A50 | RUBBER, MOUNT | - | - | - | - | 1 | 1 | |
| 6 | 57101-SJA-003 | RUBBER, MOUNT | - | - | - | - | 2 | 2 | |
| 7 | 57403-MFJ-A50 | PROTECTOR, FR. POWER UNIT ... | - | - | - | - | 1 | 1 | |
| 8 | 57406-MFJ-A50 | STAY A, FR. POWER UNIT | - | - | - | - | 1 | 1 | |
| 9 | 57407-MFJ-A50 | STAY B, FR. POWER UNIT | - | - | - | - | 1 | 1 | |
| 10 | 57408-MFJ-A50 | RUBBER, POWER UNIT STAY A ... | - | - | - | - | 1 | 1 | |
| 11 | 57409-MFJ-A50 | COLLAR, FR. POWER UNIT MOUNTING | - | - | - | - | 3 | 3 | |
| 12 | 61328-MJ6-000 | RUBBER, HEADLIGHT MOUNTING .. | - | - | - | - | 2 | 2 | |
| 13 | 90101-P4V-010 | BOLT, FLANGE, 5X12 | - | - | - | - | 3 | 3 | |
| 14 | 92101-08028-0A | BOLT, HEX., 8X28 | - | - | - | - | 2 | 2 | |
| 15 | 93404-06035-00 | BOLT-WASHER, 6X35 | - | - | - | - | 3 | 3 | |
| 16 | 94103-08000 | WASHER, PLAIN, 8MM | - | - | - | - | 2 | 2 | |
| 17 | 96300-08016-07 | BOLT, FLANGE, 8X16 | - | - | - | - | 2 | 2 | |



F-37

FRONT VALVE UNIT (CBR600RA)

2-C11

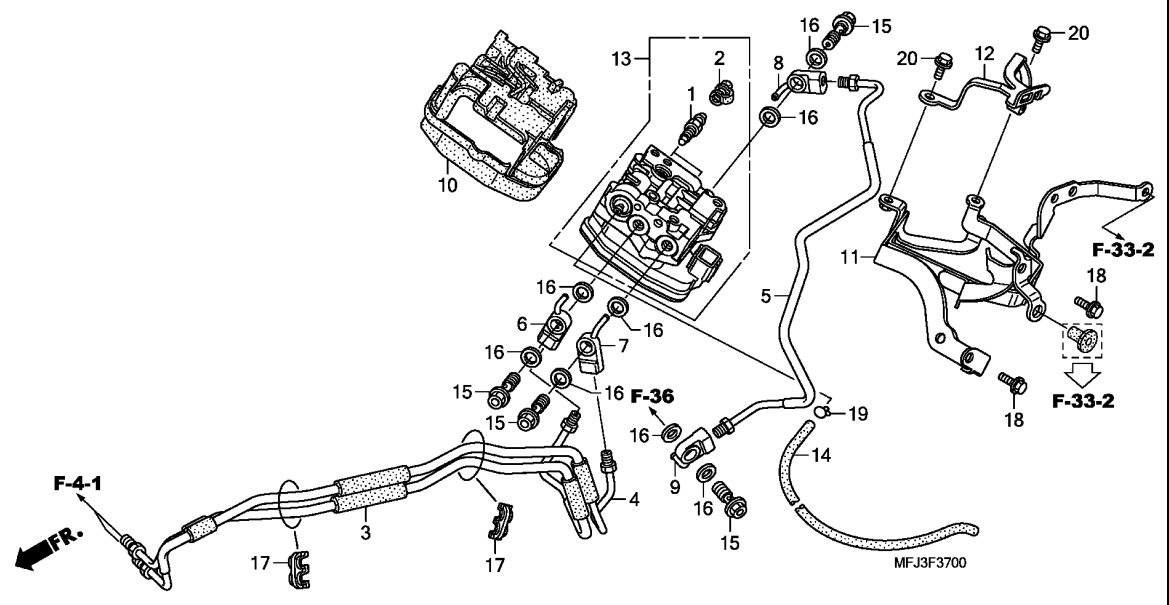

| Ref. No. | L.O.N. | (Relative ref. Number) Description | F.R.T. |
|----------|--------|-----------------------------------------------------------|--------|
| 3 | 7121C7 | PIPE A, FRONT BRAKEINCLUDES: Bleed brakes | 2.4 |
| 4 | 7121C8 | PIPE B, FRONT BRAKEINCLUDES: Bleed brakes | 2.4 |
| 5 | 7121C9 | PIPE C, FRONT BRAKEINCLUDES: Bleed brakes | 2.2 |
| 13 | 7111P4 | MODULATOR, VALVE UNIT :FRONT - .INCLUDES: Bleed brakes | 2.4 |

3

| Ref. No. | Part No. | Description | Reqd. QTY | | | | | Serial No. | Parts catalogue code |
|----------|----------------|------------------------------------|-----------|---------------|---|---|---------------|------------|----------------------|
| | | | 7 | CBR600RR 8 | 9 | A | CBR600RA 9 | | |
| 1 | 43352-568-003 | SCREW, BLEEDER (NISSIN) | - | - | - | - | 2 | 2 | |
| 2 | 43353-461-771 | CAP, BLEEDER | - | - | - | - | 2 | 2 | |
| 3 | 45125-MFJ-A50 | PIPE COMP. A, FR. BRAKE | - | - | - | - | 1 | 1 | |
| 4 | 45126-MFJ-A50 | PIPE COMP. B, FR. BRAKE | - | - | - | - | 1 | 1 | |
| 5 | 45128-MFJ-A50 | PIPE COMP. C, FR. BRAKE | - | - | - | - | 1 | 1 | |
| 6 | 45321-MFJ-A51 | JOINT A, FR. BRAKE PIPE | - | - | - | - | 1 | 1 | |
| 7 | 45322-MFJ-A51 | JOINT B, FR. BRAKE PIPE | - | - | - | - | 1 | 1 | |
| 8 | 45323-MFJ-A51 | JOINT C, FR. BRAKE PIPE | - | - | - | - | 1 | 1 | |
| 9 | 45324-MFJ-A51 | JOINT D, FR. BRAKE PIPE | - | - | - | - | 1 | 1 | |
| 10 | 57401-MFJ-A50 | COVER, FR. VALVE UNIT | - | - | - | - | 1 | 1 | |
| 11 | 57404-MFJ-A50 | STAY COMP., FR. VALVE UNIT .. | - | - | - | - | 1 | 1 | |
| 12 | 57405-MFJ-A50 | STAY B, FR. VALVE UNIT | - | - | - | - | 1 | 1 | |
| 13 | 57500-MFJ-A51 | MODULATOR ASSY., FR. VALVE UNIT | - | - | - | - | 1 | 1 | |
| 14 | 57587-MFJ-A50 | TUBE, DRAIN, 3.5X525 | - | - | - | - | 1 | 1 | |
| 15 | 90145-MS9-612 | BOLT, OIL, 10X22 | - | - | - | - | 4 | 4 | |
| 16 | 90545-300-000 | WASHER, OIL BOLT | - | - | - | - | 8 | 8 | |
| 17 | 90661-MCA-003 | CLAMP, BRAKE PIPE (6.8X2) ... | - | - | - | - | 2 | 2 | |
| 18 | 93401-06014-00 | BOLT-WASHER, 6X14 | - | - | - | - | 2 | 2 | |
| 19 | 95002-02070 | CLIP, TUBE (B7) | - | - | - | - | 1 | 1 | |
| 20 | 96300-06012-07 | BOLT, FLANGE, 6X12 | - | - | - | - | 2 | 2 | |

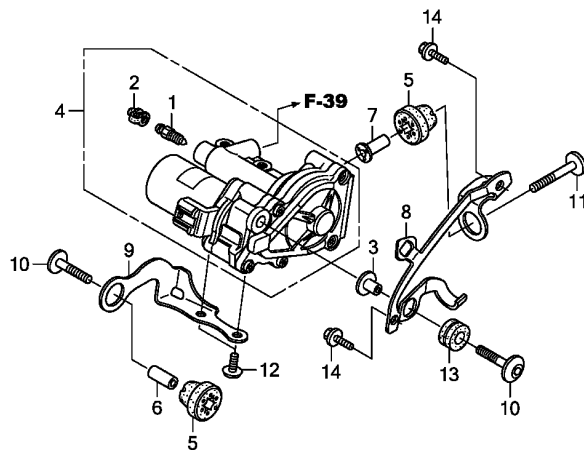

MFJ3F3800

| Ref. No. | L.O.N. | (Relative ref. Number) Description | F.R.T. |
|----------|--------|-----------------------------------------------------------|--------|
| 4 | 7111P7 | MODULATOR, POWER UNIT :REAR .. .INCLUDES: Bleed brakes | 1.0 |

| Ref. No. | Part No. | Description | Reqd. QTY | | | | | Serial No. | Parts catalogue code |
|----------|----------------|------------------------------------|-----------|---------------|---|---|---------------|------------|----------------------|
| | | | 7 | CBR600RR 8 | 9 | A | CBR600RA 9 | | |
| 1 | 43352-568-003 | SCREW, BLEEDER (NISSIN) | - | - | - | - | 1 | 1 | |
| 2 | 43353-461-771 | CAP, BLEEDER | - | - | - | - | 1 | 1 | |
| 3 | 52159-KB7-000 | COLLAR, CHAIN GUARD | - | - | - | - | 1 | 1 | |
| 4 | 57100-MFJ-A51 | MODULATOR ASSY., POWER UNIT .. | - | - | - | - | 1 | 1 | |
| 5 | 57101-SJA-003 | RUBBER, MOUNT | - | - | - | - | 2 | 2 | |
| 6 | 57103-MER-D20 | COLLAR | - | - | - | - | 1 | 1 | |
| 7 | 57409-MFJ-A50 | COLLAR, FR. POWER UNIT MOUNTING .. | - | - | - | - | 1 | 1 | |
| 8 | 57457-MFJ-A50 | STAY A, RR. POWER UNIT | - | - | - | - | 1 | 1 | |
| 9 | 57458-MFJ-A50 | STAY B, RR. POWER UNIT | - | - | - | - | 1 | 1 | |
| 10 | 90104-MFJ-A50 | BOLT, SOCKET, 6X28 | - | - | - | - | 2 | 2 | |
| 11 | 90105-MFJ-A50 | BOLT, SOCKET, 6X32 | - | - | - | - | 1 | 1 | |
| 12 | 90118-MR1-000 | SCREW, PAN, 6X14 | - | - | - | - | 2 | 2 | |
| 13 | 90852-898-000 | RUBBER, CONTROL BOX | - | - | - | - | 1 | 1 | |
| 14 | 96300-06012-07 | BOLT, FLANGE, 6X12 | - | - | - | - | 2 | 2 | |



F-39

REAR VALVE UNIT (CBR600RA)

2-C13

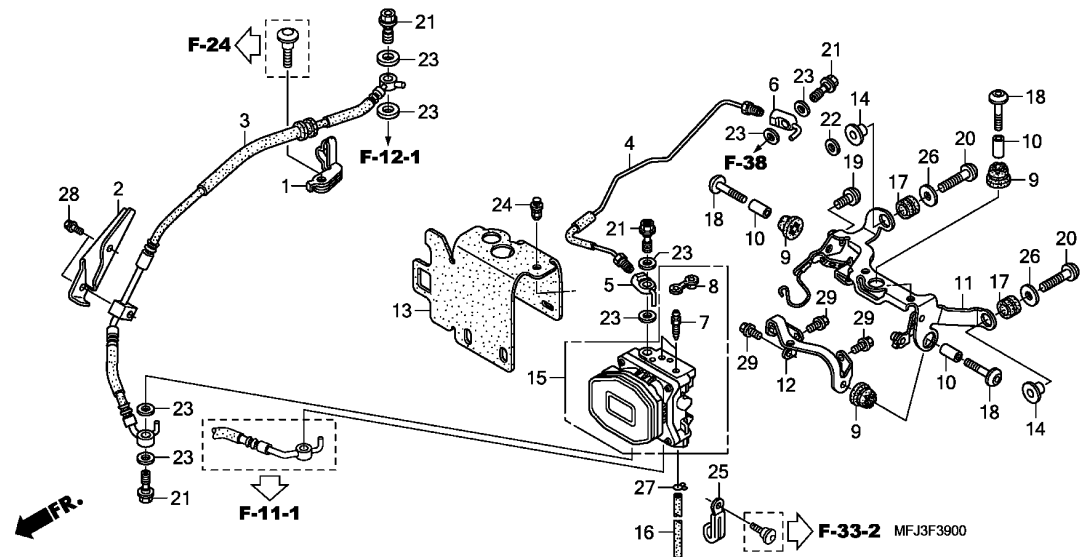

| Ref. No. | L.O.N. | (Relative ref. Number) Description | F.R.T. |
|----------|--------|-----------------------------------------------------------|--------|
| 3 | 7121B0 | HOSE B, REAR BRAKEINCLUDES: Bleed brakes | 2.7 |
| 4 | 7121C6 | PIPE, REAR BRAKEINCLUDES: Bleed brakes | 2.7 |
| 15 | 7111P5 | MODULATOR, VALVE UNIT :REAR .. .INCLUDES: Bleed brakes | 3.1 |

| Ref. No. | Part No. | Description | Reqd. QTY | | | | Serial No. | Parts catalogue code |
|----------|---------------|---------------------------------|-----------|----------|---|----------|------------|----------------------|
| | | | 7 | 8 | 9 | A | | |
| | | | | CBR600RR | | CBR600RA | | |
| | | | | 7 | 8 | 9 | A | |
| 1 | 43156-MFJ-A50 | CLAMPER, BRAKE HOSE BUSH | - | - | - | - | 1 | 1 |
| 2 | 43159-MFJ-A50 | STAY, RR. BRAKE HOSE | - | - | - | - | 1 | 1 |
| 3 | 43311-MFJ-A51 | HOSE COMP. B, RR. BRAKE | - | - | - | - | 1 | 1 |
| 4 | 43312-MFJ-A50 | PIPE COMP., RR. BRAKE | - | - | - | - | 1 | 1 |
| 5 | 43321-MFJ-A51 | JOINT A, RR. BRAKE PIPE | - | - | - | - | 1 | 1 |
| 6 | 43322-MFJ-A51 | JOINT B, RR. BRAKE PIPE | - | - | - | - | 1 | 1 |
| 7 | 43352-568-003 | SCREW, BLEEDER (NISSIN) | - | - | - | - | 2 | 2 |
| 8 | 43353-461-771 | CAP, BLEEDER | - | - | - | - | 2 | 2 |
| 9 | 57101-SJA-003 | RUBBER, MOUNT | - | - | - | - | 3 | 3 |
| 10 | 57103-MER-D20 | COLLAR | - | - | - | - | 3 | 3 |
| 11 | 57451-MFJ-A50 | STAY A, RR. VALVE UNIT | - | - | - | - | 1 | 1 |
| 12 | 57452-MFJ-A50 | STAY B, RR. VALVE UNIT | - | - | - | - | 1 | 1 |
| 13 | 57456-MFJ-A50 | MAT, RR. VALVE UNIT | - | - | - | - | 1 | 1 |
| 14 | 57491-MFJ-A50 | COLLAR, ABS UNIT MOUNT | - | - | - | - | 2 | 2 |
| 15 | 57600-MFJ-A51 | MODULATOR ASSY., RR. VALVE UNIT | - | - | - | - | 1 | 1 |
| 16 | 57687-MFJ-A50 | TUBE, DRAIN, 3.5X310 | - | - | - | - | 1 | 1 |
| 17 | 61328-MJ6-000 | RUBBER, HEADLIGHT MOUNTING .. | - | - | - | - | 2 | 2 |
| 18 | 90104-MFJ-A50 | BOLT, SOCKET, 6X28 | - | - | - | - | 3 | 3 |
| 19 | 90128-MEJ-J00 | BOLT, SOCKET, 8X16 | - | - | - | - | 1 | 1 |
| 20 | 90136-MFB-000 | BOLT, SOCKET, 8X29 | - | - | - | - | 2 | 2 |
| 21 | 90145-MS9-612 | BOLT, OIL, 10X22 | - | - | - | - | 4 | 4 |
| 22 | 90405-463-000 | WASHER, 8MM | - | - | - | - | 1 | 1 |
| 23 | 90545-300-000 | WASHER, OIL BOLT | - | - | - | - | 8 | 8 |
| 24 | 90657-SB0-003 | CLIP, SPLASH SHIELD | - | - | - | - | 1 | 1 |

3

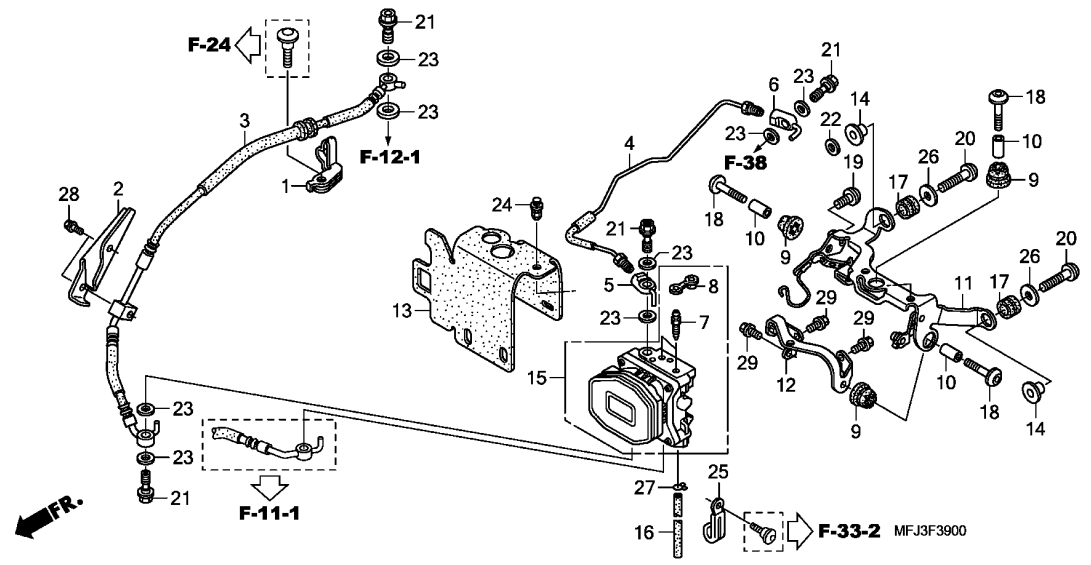

| Ref. No. | Part No. | Description | Reqd. QTY | | | | Serial No. | Parts catalogue code |
|----------|----------------|--------------------------|------------|------------|------------|------------|------------|----------------------|
| | | | CBR600RR 7 | CBR600RR 8 | CBR600RR 9 | CBR600RR A | | |
| 25 | 91410-679-000 | CLIP, 2X60 | - | - | - | - | 1 1 | |
| 26 | 94103-08700 | WASHER, PLAIN, 8MM | - | - | - | - | 2 2 | |
| 27 | 95002-02070 | CLIP, TUBE (B7) | - | - | - | - | 1 1 | |
| 28 | 96001-06016-07 | BOLT, FLANGE, 6X16 | - | - | - | - | 2 2 | |
| 29 | 96300-06012-07 | BOLT, FLANGE, 6X12 | - | - | - | - | 3 3 | |

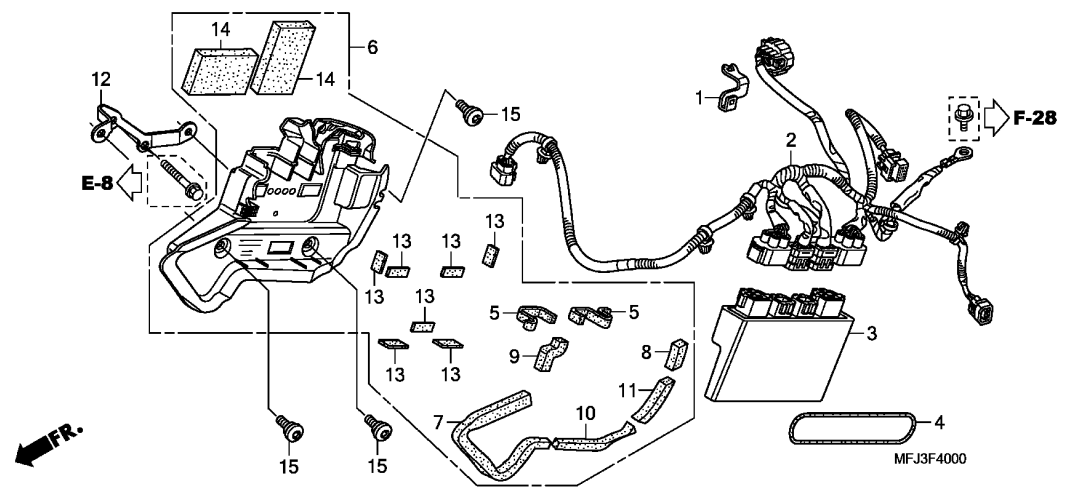

| Ref. No. | L.O.N. | (Relative ref. Number) Description | F.R.T. |
|----------|--------|---------------------------------------------------------------------------|--------|
| 2 | 611146 | SUB HARNESS, ABS WIREINCLUDES: Engine removal and installation | 4.4 |
| 3 | 618196 | CONTROL UNIT, ABS | 0.5 |
| 6 | 6181C4 | TRAY, CONTROL UNIT | 0.3 |

3

| Ref. No. | Part No. | Description | Reqd. QTY | | | | | Serial No. | Parts catalogue code |
|----------|---------------|-------------------------------|-----------|---------------|---|---|---------------|------------|----------------------------------|
| | | | 7 | CBR600RR 8 | 9 | A | CBR600RA 9 | | |
| 1 | 32106-MFJ-A50 | HOLDER, COUPLER | - | - | - | - | 1 | 1 | |
| 2 | 32107-MFJ-A50 | HARNESS, ABS SUB WIRE | - | - | - | - | 1 | 1 | |
| 3 | 38600-MFJ-A52 | ABS CONTROL UNIT | - | - | - | - | 1 | - | ----- BR,U |
| | | | | | | | | | 9K200031 KO |
| | | | | | | | | | 9K200037 F |
| | | | | | | | | | 9K201447 E,ED |
| | 38600-MFJ-A53 | | - | - | - | - | 1 | - | ----- BR/A,E/A,ED/A,F/A,KO/A,U/A |
| | | | | | | | | | 9K200032 ----- KO |
| | | | | | | | | | 9K200038 ----- F |
| | | | | | | | | | 9K201448 ----- E,ED |
| 4 | 50290-MBL-610 | BAND, U-LOCK | - | - | - | - | 1 | 1 | |
| 5 | 64354-MFL-000 | MAT B, DUCT | - | - | - | - | 2 | 2 | |
| 6 | 64600-MFJ-A50 | TRAY COMP., ABS CONTROL UNIT | - | - | - | - | 1 | 1 | |
| 7 | 64602-MFJ-A50 | MAT A, ABS CONTROL UNIT TRAY | - | - | - | - | 1 | 1 | |
| 8 | 64603-MFJ-A50 | MAT B, ABS CONTROL UNIT TRAY | - | - | - | - | 1 | 1 | |
| 9 | 64604-MFJ-J00 | MAT C, L. RR. UNDER COVER ... | - | - | - | - | 1 | 1 | |
| 10 | 64605-MFJ-A50 | MAT C, ABS CONTROL UNIT TRAY | - | - | - | - | 1 | 1 | |
| 11 | 64606-MFJ-A50 | MAT D, ABS CONTROL UNIT TRAY | - | - | - | - | 1 | 1 | |
| 12 | 64650-MFJ-A50 | STAY, ABS CONTROL UNIT TRAY . | - | - | - | - | 1 | 1 | |
| 13 | 81214-MEJ-720 | RUBBER, FR. FENDER | - | - | - | - | 7 | 7 | |
| 14 | 83416-KEA-K00 | MAT, AIR CLEANER DUCT | - | - | - | - | 2 | 2 | |
| 15 | 90112-GCM-900 | SCREW, PAN, 6X13 | - | - | - | - | 3 | 3 | |

PART NO. INDEX

2-D 1

| Part Number | Address | Page | Ref. | Part Number | Address | Page | Ref. | Part Number | Address | Page | Ref. | Part Number | Address | Page | Ref. |
|---------------|---------|------|------|---------------|---------|------|------|---------------|---------|------|------|---------------|---------|------|------|
| 06000 | | | | 13101-MFJ-A40 | H4 | 91 | 2 | 14910-KT7-013 | G5 | 76 | 17 | 14969-KT7-013 | G7 | 77 | 17 |
| 06111-MFJ-D00 | H13 | 100 | 1 | 13101-MFJ-D00 | H4 | 91 | 2 | 14911-KT7-013 | G5 | 76 | 17 | 16700-MFJ-D01 | K1 | 134 | 1 |
| 06112-MFJ-D00 | H14 | 101 | 1 | 13102-MFJ-A40 | H4 | 91 | 2 | 14912-KT7-013 | G5 | 76 | 17 | 16719-MFJ-D00 | H12 | 99 | 7 |
| 06405-MAL-P00 | L6 | 155 | 1 | 13102-MFJ-D00 | H4 | 91 | 2 | 14913-KT7-013 | G5 | 76 | 17 | 15000 | K1 | 134 | 2 |
| 06405-MFJ-P00 | L6 | 155 | 1 | 13111-MFJ-A40 | H4 | 91 | 3 | 14914-KT7-013 | G5 | 76 | 17 | 16911-MAH-300 | K6 | 139 | 1 |
| 06406-MFJ-D00 | L6 | 155 | 2 | 13111-MFJ-D00 | H4 | 91 | 3 | 14915-KT7-013 | G5 | 76 | 17 | 15010-MCE-H51 | H1 | 88 | 32 |
| 06410-MFJ-D00 | J15 | 132 | 1 | 13112-MFJ-D00 | H4 | 91 | 4 | 14916-KT7-013 | G5 | 76 | 17 | 15100-MFJ-D00 | G16 | 87 | 2 |
| 06435-MEL-D21 | J13 | 130 | 1 | 13210-MFJ-D00 | H4 | 91 | 5 | 14917-KT7-013 | G5 | 76 | 17 | 15131-MAL-A01 | G10 | 81 | 1 |
| 06435-MEL-D22 | J13 | 130 | 1 | 13213-MEE-300 | H4 | 91 | 6 | 14918-KT7-013 | G5 | 76 | 17 | 15134-MAL-600 | G16 | 87 | 3 |
| | J14 | 131 | 1 | 13224-MFJ-D01 | H4 | 91 | 7 | 14919-KT7-013 | G5 | 76 | 17 | 15141-MFJ-D01 | G16 | 87 | 4 |
| 06451-166-405 | J13 | 130 | 2 | 13225-MFJ-D01 | H4 | 91 | 7 | 14920-KT7-013 | G5 | 76 | 17 | 15145-MFJ-D00 | G16 | 87 | 5 |
| | J14 | 131 | 2 | 13226-MFJ-D01 | H4 | 91 | 7 | 14921-KT7-013 | G5 | 76 | 17 | 15146-MFJ-D00 | G16 | 87 | 6 |
| 06451-MEL-003 | J3 | 120 | 1 | 13310-MFJ-D00 | H4 | 91 | 8 | 14922-KT7-013 | G5 | 76 | 17 | 15150-MFJ-D01 | G16 | 87 | 7 |
| | J5 | 122 | 1 | 13313-MFJ-D01 | H4 | 91 | 9 | 14923-KT7-013 | G5 | 76 | 17 | 15154-MAT-000 | G16 | 87 | 8 |
| 06452-MEL-003 | J3 | 120 | 2 | 13314-MFJ-D01 | H4 | 91 | 9 | 14924-KT7-013 | G5 | 76 | 17 | 15220-MBW-000 | H14 | 101 | 1 |
| | J5 | 122 | 2 | 13315-MFJ-D01 | H4 | 91 | 9 | 14925-KT7-013 | G5 | 76 | 17 | 15310-MFJ-D01 | G16 | 87 | 9 |
| 06455-MEL-D22 | J5 | 122 | 3 | 13316-MFJ-D01 | H4 | 91 | 9 | 14926-KT7-013 | G5 | 76 | 17 | 15320-MFJ-D00 | G16 | 87 | 10 |
| 06455-MFJ-D01 | J3 | 120 | 3 | 13317-MFJ-D01 | H4 | 91 | 9 | 14927-KT7-013 | G5 | 76 | 17 | 15330-MFJ-A40 | H2 | 89 | 4 |
| 06455-MFJ-D02 | J3 | 120 | 3 | 14000 | | | | 14928-KT7-013 | G5 | 76 | 17 | 15330-MFJ-D00 | H2 | 89 | 4 |
| | | | | 14110-MFJ-D00 | G4 | 75 | 2 | 14929-KT7-013 | G5 | 76 | 17 | 15340-MFJ-A40 | H2 | 89 | 5 |
| 11000 | | | | 14210-MFJ-D00 | G4 | 75 | 3 | 14930-KT7-013 | G5 | 76 | 17 | 15340-MFJ-D00 | H2 | 89 | 5 |
| 11000-MFJ-D00 | H2 | 89 | 1 | 14312-MEL-000 | H4 | 91 | 10 | 14931-KT7-013 | G5 | 76 | 17 | 15351-MFJ-D00 | H2 | 89 | 6 |
| 11104-MFJ-D00 | H2 | 89 | 2 | 14321-MEE-000 | G7 | 78 | 1 | 14932-KT7-013 | G5 | 76 | 17 | 15410-MFJ-D01 | G16 | 87 | 12 |
| 11152-KS4-003 | I7 | 108 | 1 | 14401-MEE-003 | G7 | 78 | 2 | 14933-KT7-013 | G5 | 76 | 17 | 15433-MFJ-D01 | G16 | 87 | 13 |
| 11210-MFJ-D00 | G16 | 87 | 1 | 14405-MEE-000 | G4 | 75 | 4 | 14934-KT7-013 | G5 | 76 | 17 | 15611-KA4-710 | H14 | 101 | 1 |
| 11215-MFJ-D00 | H2 | 89 | 3 | 14510-MFJ-D00 | G7 | 78 | 3 | 14935-KT7-013 | G5 | 76 | 17 | 15661-MEB-671 | G8 | 79 | 3 |
| 11321-MFJ-305 | G12 | 83 | 1 | 14520-MEE-003 | G7 | 78 | 4 | 14936-KT7-013 | G5 | 76 | 17 | 15700-MFJ-D01 | G9 | 80 | 3 |
| 11330-MFJ-A40 | G9 | 80 | 1 | 14520-MEE-013 | G7 | 78 | 4 | 14937-KT7-013 | G6 | 77 | 17 | | H3 | 90 | 32 |
| 11330-MFJ-D00 | G8 | 79 | 1 | 14523-MCW-003 | G7 | 78 | 5 | 14938-KT7-013 | G6 | 77 | 17 | | G16 | 87 | 14 |
| 11332-MER-D00 | G8 | 79 | 2 | | | | | 14939-KT7-013 | G6 | 77 | 17 | 16000 | | | |
| | G9 | 80 | 2 | 14530-MEE-D00 | G7 | 78 | 6 | 14940-KT7-013 | G6 | 77 | 17 | 16169-MEE-013 | H10 | 97 | 1 |
| 11333-MFJ-D00 | G13 | 84 | 1 | 14546-MCJ-000 | G7 | 78 | 7 | 14941-KT7-013 | G6 | 77 | 17 | 16210-MFJ-D00 | G2 | 73 | 6 |
| 11344-MB0-000 | K12 | 145 | 1 | 14620-MEE-000 | G7 | 78 | 8 | 14942-KT7-013 | G6 | 77 | 17 | 16210-MFJ-F00 | G2 | 73 | 6 |
| 11350-MFJ-D00 | G14 | 85 | 1 | 14711-MFJ-D00 | G4 | 75 | 5 | 14943-KT7-013 | G6 | 77 | 17 | 16217-MFJ-D00 | G2 | 73 | 7 |
| 11355-MFJ-D00 | G14 | 85 | 2 | 14721-MFJ-D00 | G4 | 75 | 6 | 14944-KT7-013 | G6 | 77 | 17 | 16222-MV4-300 | G2 | 73 | 8 |
| | | | | 14731-MCJ-000 | G4 | 75 | 7 | 14945-KT7-013 | G6 | 77 | 17 | 16400-MFJ-D02 | H10 | 97 | 2 |
| 12000 | | | | 14731-MFJ-A40 | G4 | 75 | 7 | 14946-KT7-013 | G6 | 77 | 17 | 16401-MFJ-D02 | H10 | 97 | 3 |
| 12010-MFJ-A40 | G2 | 73 | 1 | 14731-MY9-751 | G4 | 75 | 8 | 14947-KT7-013 | G6 | 77 | 17 | 16430-MFJ-D01 | H10 | 97 | 4 |
| 12010-MFJ-D01 | G2 | 73 | 1 | 14733-MFJ-A40 | G4 | 75 | 8 | 14949-KT7-013 | G6 | 77 | 17 | 16431-MFJ-D01 | H10 | 97 | 5 |
| 12204-MBW-305 | G2 | 73 | 2 | 14751-MFJ-D01 | G4 | 75 | 9 | 14950-KT7-013 | G6 | 77 | 17 | 16432-MFJ-D01 | H10 | 97 | 6 |
| 12204-MFJ-305 | G2 | 73 | 3 | 14752-MEE-003 | G4 | 75 | 10 | 14951-KT7-013 | G6 | 77 | 17 | 16433-MFJ-A61 | H10 | 97 | 7 |
| 12209-MEE-D01 | G4 | 75 | 1 | 14761-MFJ-D01 | G4 | 75 | 11 | 14952-KT7-013 | G6 | 77 | 17 | 16433-MEW-921 | H10 | 97 | 8 |
| 12251-MFJ-D01 | G2 | 73 | 4 | 14761-MFJ-D02 | G4 | 75 | 11 | 14953-KT7-013 | G6 | 77 | 17 | 16434-MFJ-D01 | H10 | 97 | 9 |
| | H13 | 100 | 1 | 14771-MEE-000 | G4 | 75 | 12 | 14954-KT7-013 | G6 | 77 | 17 | 16435-MFJ-D01 | H10 | 97 | 10 |
| 12310-MFJ-D00 | G1 | 72 | 1 | 14772-MFJ-D00 | G4 | 75 | 13 | 14955-KT7-013 | G6 | 77 | 17 | 16440-MFJ-D01 | H10 | 97 | 11 |
| 12331-MBW-000 | G1 | 72 | 2 | 14775-MFJ-D00 | G4 | 75 | 14 | 14956-KT7-013 | G6 | 77 | 17 | 16441-MFJ-D01 | H10 | 97 | 12 |
| 12341-MAT-750 | G1 | 72 | 3 | 14776-MFJ-D00 | G4 | 75 | 15 | 14957-KT7-013 | G6 | 77 | 17 | 16450-MFJ-D01 | H10 | 97 | 13 |
| 12391-MFJ-D00 | G1 | 72 | 4 | 14781-MV9-671 | G4 | 75 | 16 | 14958-KT7-013 | G6 | 77 | 17 | 16460-MFJ-D01 | H12 | 99 | 1 |
| | H13 | 100 | 1 | 14901-KT7-013 | G4 | 75 | 17 | 14959-KT7-013 | G6 | 77 | 17 | 16472-MCW-Q00 | H10 | 97 | 14 |
| 12395-MBW-003 | G2 | 73 | 5 | 14902-KT7-013 | G4 | 75 | 17 | 14960-KT7-013 | G6 | 77 | 17 | 16472-MFJ-D00 | H12 | 99 | 2 |
| | H13 | 100 | 1 | 14903-KT7-013 | G4 | 75 | 17 | 14961-KT7-013 | G6 | 77 | 17 | 16501-MFJ-D00 | H12 | 99 | 3 |
| | | | | 14904-KT7-013 | G4 | 75 | 17 | 14962-KT7-013 | G6 | 77 | 17 | 16527-MFJ-D01 | H12 | 99 | 4 |
| 13000 | | | | 14905-KT7-013 | G4 | 75 | 17 | 14963-KT7-013 | G6 | 77 | 17 | 16610-MFA-D01 | H10 | 97 | 15 |
| 13011-MFJ-D00 | H4 | 91 | 1 | 14906-KT7-013 | G4 | 75 | 17 | 14964-KT7-013 | G6 | 77 | 17 | 16620-MFA-D01 | H10 | 97 | 16 |
| 13021-MFJ-D00 | H4 | 91 | 1 | 14907-KT7-013 | G4 | 75 | 17 | 14965-KT7-013 | G6 | 77 | 17 | 16630-MFJ-D00 | H12 | 99 | 5 |
| | | | | 14908-KT7-013 | G5 | 76 | 17 | 14966-KT7-013 | G7 | 77 | 17 | 16640-MFJ-D00 | H12 | 99 | 6 |
| | | | | 14909-KT7-013 | G5 | 76 | 17 | 14967-KT7-013 | G7 | 77 | 17 | 16650-MFJ-D01 | H10 | 97 | 17 |
| | | | | | | | | 14968-KT7-013 | G7 | 77 | 17 | | | | |
| | | | | | | | | | | | | | | | |



PART NO. INDEX

| Part Number | Address | Page | Ref. | Part Number | Address | Page | Ref. | Part Number | Address | Page | Ref. | Part Number | Address | Page | Ref. |
|---------------|---------|------|------|---------------|---------|------|------|---------------|---------|------|------|-----------------|---------|------|------|
| 32401-MFJ-D00 | M6 | 171 | 2 | 33652-MFL-761 | M4 | 169 | 10 | 36000 | | | | 38770-MFJ-F31 | M8 | 173 | 15 |
| 32405-MFJ-D00 | M6 | 171 | 3 | 33653-MFJ-A00 | M3 | 168 | 9 | | | | | 38770-MFJ-F32 | M8 | 173 | 15 |
| 32411-MEL-D20 | M6 | 171 | 4 | 33653-MFJ-D00 | L16 | 165 | 10 | 36140-MFJ-D01 | G2 | 73 | 10 | 38770-MFJ-K02 | M8 | 173 | 15 |
| 32606-GEV-761 | M7 | 172 | 8 | 33653-MFJ-D01 | M1 | 166 | 10 | 36172-MFJ-D00 | K11 | 144 | 6 | 38775-MFJ-F10 | M8 | 173 | 25 |
| 32606-MEL-D01 | M7 | 172 | 9 | 33653-MFJ-D02 | M1 | 166 | 10 | 36450-MFJ-D00 | K11 | 144 | 7 | | | | |
| | | | | 33701-MFJ-A01 | M5 | 170 | 1 | 36531-MFJ-D01 | K13 | 146 | 19 | 40000 | | | |
| 33000 | | | | 33701-MFJ-D02 | M5 | 170 | 1 | 36531-MFJ-D11 | K13 | 146 | 19 | | | | |
| | | | | 33712-GC2-000 | N3 | 184 | 1 | | | | | 40510-MEE-010 | L6 | 155 | 3 |
| 33102-MFJ-D01 | I1 | 102 | 2 | | | | | 37000 | | | | 40535-MAL-G01 | L6 | 155 | 4 |
| 33112-MFJ-D01 | I1 | 102 | 3 | | | | | | | | | 40541-MFJ-D02 | L6 | 155 | 4 |
| 33114-MFJ-D01 | I1 | 102 | 4 | 33741-KAK-971 | M5 | 170 | 2 | | | | | | | | |
| 33152-MFJ-D01 | I1 | 102 | 5 | 33741-MS6-921 | L12 | 161 | 1 | 37100-MFJ-C01 | I2 | 103 | 1 | 41000 | | | |
| 33180-MFJ-D02 | I1 | 102 | 6 | | | | | 37100-MFJ-D01 | I2 | 103 | 1 | | | | |
| 33400-MFJ-D00 | M1 | 166 | 15 | 34000 | | | | 37100-MFJ-D41 | I2 | 103 | 1 | 41201-MFJ-A00 | J15 | 132 | 2 |
| 33400-MFJ-D01 | M2 | 167 | 15 | | | | | 37100-MFJ-D51 | I2 | 103 | 1 | 41201-MFJ-D00 | J15 | 132 | 2 |
| 33400-MFJ-D02 | M2 | 167 | 15 | 34901-MAT-611 | I1 | 102 | 7 | 37100-MFJ-E01 | I2 | 103 | 1 | | | | |
| 33400-MFJ-D42 | M4 | 169 | 1 | 34905-MAS-671 | M3 | 168 | 10 | 37100-MFJ-E31 | I2 | 103 | 1 | 42000 | | | |
| 33402-MAS-602 | M3 | 168 | 1 | 34905-MEJ-671 | M1 | 166 | 11 | 37100-MFJ-E41 | I2 | 103 | 1 | | | | |
| 33402-MEJ-900 | L15 | 164 | 1 | 34906-MAS-671 | M3 | 168 | 11 | 37110-MFJ-C01 | I2 | 103 | 2 | 42301-MEE-D00 | J15 | 132 | 3 |
| 33402-MEJ-901 | L15 | 164 | 1 | | | | | 37110-MFJ-D01 | I2 | 103 | 2 | 42305-MEE-D00 | L6 | 155 | 5 |
| 33403-MFJ-A00 | M3 | 168 | 2 | 35000 | | | | 37110-MFJ-D40 | I2 | 103 | 2 | 42305-MFJ-D00 | L6 | 155 | 5 |
| 33403-MFJ-D00 | L15 | 164 | 2 | | | | | 37110-MFJ-D50 | I2 | 103 | 2 | 42305-MFL-000 | L8 | 157 | 31 |
| 33403-MFJ-D01 | L15 | 164 | 2 | 35010-MFJ-A00 | I9 | 110 | 5 | 37110-MFJ-E01 | I2 | 103 | 2 | 42306-MEE-D00 | L6 | 155 | 6 |
| 33403-MFJ-D02 | L15 | 164 | 2 | 35010-MFJ-D00 | I9 | 110 | 5 | 37110-MFJ-E30 | I2 | 103 | 2 | 42306-MFJ-D00 | L6 | 155 | 6 |
| 33407-MAS-601 | M3 | 168 | 3 | 35010-MFJ-D40 | I9 | 110 | 5 | 37110-MFJ-E40 | I2 | 103 | 2 | 42306-MFL-000 | L8 | 157 | 32 |
| 33409-MBW-000 | L16 | 165 | 3 | 35010-MFJ-D50 | I10 | 111 | 5 | 37215-MA6-008 | I2 | 103 | 3 | 42311-MCJ-750 | J15 | 132 | 4 |
| | | | | 35010-MFJ-D60 | I9 | 110 | 5 | 37610-MFJ-D01 | I2 | 103 | 4 | 42515-MFJ-A50 | J16 | 133 | 24 |
| | | | | 35100-MFJ-A01 | I10 | 111 | 6 | 37620-MFJ-D01 | I2 | 103 | 5 | 42615-MEL-000 | J15 | 132 | 5 |
| 33450-MFJ-D00 | M2 | 167 | 16 | 35100-MFJ-D01 | I10 | 111 | 6 | 37700-MFJ-D01 | H2 | 89 | 11 | 42620-MFJ-D00 | J15 | 132 | 6 |
| 33450-MFJ-D01 | M2 | 167 | 16 | 35100-MFJ-D41 | I10 | 111 | 6 | 37830-MEL-003 | K10 | 143 | 17 | 42625-MEL-000 | J15 | 132 | 7 |
| 33450-MFJ-D02 | M2 | 167 | 16 | 35100-MFJ-D51 | I10 | 111 | 6 | 37870-KRJ-901 | H9 | 96 | 7 | 42650-MFJ-A60 | J15 | 132 | 8 |
| 33450-MFJ-D42 | M4 | 169 | 3 | 35101-MFJ-A01 | I10 | 111 | 7 | 37880-P05-A00 | K10 | 143 | 18 | 42650-MFJ-D00ZA | J15 | 132 | 8 |
| 33452-MEJ-900 | L16 | 165 | 4 | 35101-MFJ-A41 | I10 | 111 | 7 | 38000 | | | | 42650-MFJ-D01ZA | J15 | 132 | 8 |
| 33452-MEJ-901 | L16 | 165 | 4 | 35101-MFJ-A51 | I10 | 111 | 7 | | | | | 42650-MFJ-D60 | J15 | 132 | 8 |
| 33453-MFJ-A00 | M3 | 168 | 5 | 35101-MFJ-D01 | I10 | 111 | 7 | 38110-MEE-013 | M7 | 172 | 10 | 42650-MFJ-S20 | J15 | 132 | 8 |
| 33453-MFJ-D00 | L16 | 165 | 5 | 35105-MFJ-D00 | I10 | 111 | 8 | 38110-MFJ-A50 | M7 | 172 | 10 | 42704-MER-D00 | J7 | 124 | 1 |
| 33453-MFJ-D01 | L16 | 165 | 5 | 35105-MFJ-D01 | I10 | 111 | 8 | 38252-MFJ-D01 | M7 | 172 | 11 | 42705-MER-D00 | J7 | 124 | 1 |
| 33453-MFJ-D02 | L16 | 165 | 5 | 35106-MAT-A00 | I10 | 111 | 9 | 38301-MBW-D21 | M7 | 172 | 12 | 42706-MER-D00 | J7 | 124 | 1 |
| 33600-MFJ-D00 | M2 | 167 | 17 | 35107-MFJ-D00 | M10 | 175 | 3 | 38301-MEW-921 | M8 | 173 | 12 | 42711-MFJ-D01 | J15 | 132 | 10 |
| 33600-MFJ-D01 | M2 | 167 | 17 | 35108-MFJ-D00 | M10 | 175 | 4 | 38306-GE8-008 | M8 | 173 | 13 | 42711-MFJ-D02 | J15 | 132 | 10 |
| 33600-MFJ-D02 | M2 | 167 | 17 | 35113-MFJ-D01 | I10 | 111 | 10 | 38306-KK4-000 | M8 | 173 | 13 | 42753-ML7-003 | J7 | 124 | 2 |
| 33600-MFJ-D42 | M4 | 169 | 4 | 35121-MAS-G01 | I11 | 112 | 11 | 38501-MEL-003 | M8 | 173 | 14 | 42753-ML7-004 | J7 | 124 | 2 |
| 33602-MFL-761 | M4 | 169 | 5 | 35121-MFJ-D00 | I11 | 112 | 12 | 38510-MFJ-A51 | J14 | 131 | 3 | 42801-MFJ-D30 | 2-B9 | 206 | 1 |
| 33603-MFJ-A00 | M3 | 168 | 6 | 35130-MFJ-D01 | I3 | 104 | 4 | 38514-MEJ-J00 | I7 | 108 | 3 | 42801-MFJ-D60 | 2-C5 | 218 | 1 |
| 33603-MFJ-D00 | L16 | 165 | 6 | 35161-MFJ-D01 | M9 | 174 | 6 | 38515-MFJ-A50 | J14 | 131 | 4 | 42802-MFJ-D30 | 2-B9 | 206 | 2 |
| 33603-MFJ-D01 | L16 | 165 | 6 | 35162-MFA-D01 | M9 | 174 | 7 | 38516-MFJ-A50 | J14 | 131 | 5 | 42802-MFJ-D60 | 2-C5 | 218 | 2 |
| 33603-MFJ-D02 | L16 | 165 | 6 | 35163-MN5-003 | M9 | 174 | 8 | 38518-MFL-D00 | I16 | 117 | 6 | | | | |
| 33607-MAT-E21 | L16 | 165 | 7 | 35200-MFJ-A01 | I3 | 104 | 5 | 38520-MFJ-A51 | I7 | 108 | 4 | 43000 | | | |
| 33607-MFL-761 | M4 | 169 | 6 | 35200-MFJ-D01 | I3 | 104 | 5 | 38525-MFJ-A50 | I7 | 108 | 5 | 43107-MEL-D21 | J13 | 130 | 3 |
| 33611-MEE-D00 | L16 | 165 | 8 | 35335-MCJ-750 | I3 | 104 | 6 | 38600-MFJ-A52 | 2-C15 | 228 | 3 | 43108-MEL-D21 | J13 | 130 | 4 |
| | | | | 35340-MEL-003 | I5 | 106 | 1 | 38600-MFJ-A53 | 2-C15 | 228 | 3 | 43112-MEL-D21 | J13 | 130 | 5 |
| | | | | | | | | 38770-MFJ-A01 | M8 | 173 | 15 | | | | |
| 33612-MEE-D00 | L16 | 165 | 9 | 35350-MFJ-D01 | L1 | 150 | 4 | 38770-MFJ-A02 | M8 | 173 | 15 | 43110-MEL-D21 | J14 | 131 | 6 |
| | | | | 35357-KE1-000 | L1 | 150 | 5 | 38770-MFJ-B02 | M8 | 173 | 15 | 43107-MEL-D21 | J13 | 130 | 3 |
| | | | | 35500-MJ4-024 | H2 | 89 | 9 | 38770-MFJ-B31 | M8 | 173 | 15 | 43520-MB2-315 | J9 | 126 | 8 |
| 33650-MFJ-D00 | M2 | 167 | 18 | 35600-MFJ-D01 | H2 | 89 | 10 | 38770-MFJ-D04 | M8 | 173 | 15 | 43517-KS6-701 | I5 | 106 | 6 |
| 33650-MFJ-D01 | M2 | 167 | 18 | 35720-MFJ-305 | L5 | 154 | 1 | 38770-MFJ-D41 | M8 | 173 | 15 | 43520-MB2-315 | J9 | 126 | 8 |
| 33650-MFJ-D02 | M2 | 167 | 18 | 35850-MR5-007 | M6 | 171 | 5 | 38770-MFJ-D42 | M8 | 173 | 15 | 43530-MCZ-006 | J9 | 126 | 9 |
| 33650-MFJ-D42 | M4 | 169 | 9 | 35856-KBH-000 | M6 | 171 | 6 | 38770-MFJ-F03 | M8 | 173 | 15 | | | | |



PART NO. INDEX

2-D 4

| Part Number | Address | Page | Ref. | Part Number | Address | Page | Ref. | Part Number | Address | Page | Ref. | Part Number | Address | Page | Ref. |
|-----------------|---------|------|------|---------------|---------|------|------|-----------------|---------|------|------|---------------|---------|------|------|
| 44000 | | | | 45250-MFJ-A51 | J5 | 122 | 11 | 50000 | | | | 50707-MFJ-A10 | L3 | 152 | 10 |
| 44125-MN5-000 | L13 | 162 | 23 | 45250-MFL-881 | J5 | 122 | 11 | 50718-MEE-D00 | L3 | 152 | 11 | 52200-MFJ-D10 | L7 | 156 | 13 |
| 44301-MFJ-A50 | J7 | 124 | 3 | 45321-MFJ-A51 | 2-C11 | 224 | 6 | 50718-MFL-610 | L3 | 152 | 11 | 52400-MFJ-A01 | L9 | 158 | 1 |
| 44301-MFJ-D00 | J7 | 124 | 3 | 45322-MFJ-A51 | 2-C11 | 224 | 7 | 50720-MEL-D00 | L3 | 152 | 12 | 52400-MFJ-C00 | L9 | 158 | 1 |
| 44311-MFJ-D00 | J7 | 124 | 4 | 45323-MFJ-A51 | 2-C11 | 224 | 8 | 50720-MFL-610 | L3 | 152 | 12 | 52400-MFJ-C01 | L9 | 158 | 1 |
| 44515-MFJ-A50 | J8 | 125 | 14 | 45324-MFJ-A51 | 2-C11 | 224 | 9 | 50730-MEL-610 | L3 | 152 | 12 | 52400-MFJ-C61 | L9 | 158 | 1 |
| 44620-MFJ-D00 | J7 | 124 | 5 | 45503-KV3-006 | I5 | 106 | 10 | 50730-MEL-D00 | L3 | 152 | 13 | 52400-MFJ-C81 | L11 | 160 | 2 |
| 44650-MFJ-A60 | J7 | 124 | 6 | | I5 | 106 | 10 | 50730-MFL-610 | L4 | 153 | 13 | 52400-MFJ-D01 | L9 | 158 | 1 |
| 44650-MFJ-D00ZA | J7 | 124 | 6 | 45504-MCF-006 | I5 | 106 | 11 | 50750-MFJ-A10ZA | L4 | 153 | 14 | 52400-MFJ-G31 | L9 | 158 | 1 |
| 44650-MFJ-D60 | J7 | 124 | 6 | | I5 | 106 | 11 | 50750-MFJ-D00 | L4 | 153 | 14 | 52400-MFJ-H31 | L11 | 160 | 2 |
| 44650-MFJ-S20 | J7 | 124 | 6 | 45505-KV3-006 | I5 | 106 | 12 | 50760-MFJ-A10ZA | L4 | 153 | 15 | 52400-MFJ-K01 | L9 | 158 | 1 |
| 44711-MFJ-D01 | J7 | 124 | 7 | | I7 | 108 | 17 | 50760-MFJ-D00 | L4 | 153 | 15 | 52400-MFJ-K31 | L9 | 158 | 1 |
| 44711-MFJ-D02 | J7 | 124 | 7 | 45510-MFJ-A41 | I5 | 106 | 13 | | | | | 52400-MFJ-K41 | L11 | 160 | 2 |
| 44711-MFL-003 | J7 | 124 | 7 | | I7 | 108 | 18 | 51000 | | | | 52409-MFJ-A50 | L11 | 160 | 3 |
| | | | | 45510-MFJ-D01 | I5 | 106 | 13 | 51400-MFJ-A51 | J1 | 118 | 1 | 52442-KA3-711 | J2 | 119 | 17 |
| | | | | 45511-MEL-D21 | I5 | 106 | 14 | 51400-MFJ-A61 | J1 | 118 | 1 | 52461-MFJ-D00 | L9 | 158 | 2 |
| 45000 | | | | | I7 | 108 | 19 | 51400-MFJ-D01 | J1 | 118 | 1 | | L11 | 160 | 4 |
| 45103-MEL-003 | J3 | 120 | 4 | 45512-KV3-951 | I5 | 106 | 15 | 51400-MFJ-D01 | J1 | 118 | 1 | 52463-MAL-G00 | L7 | 156 | 14 |
| 45106-MEL-003 | J3 | 120 | 5 | | I7 | 108 | 19 | 51401-MFJ-A51 | J1 | 118 | 2 | | L9 | 158 | 3 |
| | J5 | 122 | 4 | | I7 | 108 | 20 | 51401-MFJ-D01 | J1 | 118 | 2 | | L11 | 160 | 5 |
| 45107-MEL-003 | J3 | 120 | 6 | 45513-KK1-771 | J9 | 126 | 11 | 51403-MFJ-D01 | J1 | 118 | 3 | 52475-MFJ-D00 | L9 | 158 | 4 |
| 45107-MFL-003 | J5 | 122 | 5 | | J11 | 128 | 10 | 51406-MW4-003 | J1 | 118 | 4 | | L11 | 160 | 6 |
| 45111-MAJ-G41 | J13 | 130 | 12 | 45513-MEL-D21 | I5 | 106 | 16 | 51410-MFJ-D01 | J1 | 118 | 5 | 52487-KA4-831 | L9 | 158 | 5 |
| | J14 | 131 | 16 | | I7 | 108 | 21 | 51412-MB4-003 | J1 | 118 | 6 | | L11 | 160 | 7 |
| 45111-MEL-013 | J3 | 120 | 7 | 45517-MEL-006 | I5 | 106 | 17 | 51414-KCR-003 | J1 | 118 | 7 | | | | |
| | J5 | 122 | 6 | 45517-MFL-006 | I5 | 106 | 17 | 51414-MFJ-A51 | J1 | 118 | 7 | 53000 | | | |
| 45112-MEL-003 | J3 | 120 | 8 | | I7 | 108 | 22 | 51415-KCR-003 | J1 | 118 | 8 | 53100-MFJ-D00 | I11 | 112 | 13 |
| | J5 | 122 | 7 | 45520-300-000 | I5 | 106 | 18 | 51415-MFJ-A51 | J1 | 118 | 8 | 53104-MCA-A60 | I11 | 112 | 14 |
| 45117-MEL-003 | J3 | 120 | 9 | | I7 | 108 | 23 | 51425-MFJ-A51 | J1 | 118 | 9 | 53105-MFJ-D00 | I11 | 112 | 15 |
| 45117-MFL-003 | J5 | 122 | 8 | 45520-MG7-006 | J9 | 126 | 12 | 51425-MFJ-D01 | J1 | 118 | 9 | 53107-MJ0-000 | I11 | 112 | 16 |
| 45120-MFJ-A51 | J7 | 124 | 8 | | J11 | 128 | 11 | 51430-MFJ-A51 | J1 | 118 | 10 | 53108-MJ0-000 | I11 | 112 | 17 |
| 45120-MFJ-D01 | J7 | 124 | 8 | 45521-HA2-006 | J9 | 126 | 13 | 51430-MFJ-D01 | J1 | 118 | 10 | 53109-MMS-000 | I11 | 112 | 18 |
| 45124-MFJ-A51 | I7 | 108 | 11 | | J11 | 128 | 12 | 51447-KA4-711 | J1 | 118 | 11 | 53140-MCF-000 | I3 | 104 | 7 |
| 45125-MFJ-A41 | I5 | 106 | 7 | 45521-MJ6-006 | I5 | 106 | 19 | 51450-MFJ-A61 | J1 | 118 | 12 | 53150-MFJ-D00 | I11 | 112 | 19 |
| 45125-MFJ-A50 | 2-C11 | 224 | 3 | | I5 | 106 | 19 | 51455-MEE-D01 | J1 | 118 | 13 | 53165-MY9-890 | I3 | 104 | 8 |
| 45125-MFJ-D01 | I5 | 106 | 7 | 45525-MEL-006 | I6 | 107 | 20 | 51486-MFJ-A60 | L4 | 153 | 16 | 53166-MY9-890 | I3 | 104 | 9 |
| 45126-MFJ-A50 | 2-C11 | 224 | 4 | | I6 | 107 | 20 | 51486-MFJ-D00 | L4 | 153 | 16 | 53167-MV4-000 | I3 | 104 | 10 |
| 45127-MFJ-A51 | I7 | 108 | 12 | 45530-MFJ-D01 | I6 | 107 | 21 | 51490-MEE-D01 | J1 | 118 | 14 | 53168-MV4-000 | I3 | 104 | 11 |
| 45128-MFJ-A50 | 2-C11 | 224 | 5 | | I8 | 109 | 26 | 51497-MEL-000 | J3 | 120 | 13 | 53170-MEL-006 | I6 | 107 | 26 |
| 45132-166-016 | J13 | 130 | 13 | 45535-MR8-901 | I6 | 107 | 22 | | J5 | 122 | 12 | | I8 | 109 | 31 |
| | J14 | 131 | 17 | | I8 | 109 | 27 | 51500-MFJ-A51 | J2 | 119 | 15 | 53182-MEE-000 | I3 | 104 | 12 |
| 45133-MA3-006 | J13 | 130 | 14 | 45550-MFJ-D01 | I6 | 107 | 23 | 51500-MFJ-A61 | J2 | 119 | 15 | 53191-MFJ-D00 | I11 | 112 | 20 |
| | J14 | 131 | 18 | | I8 | 109 | 28 | 51500-MFJ-D01 | J2 | 119 | 15 | 53192-MEE-000 | I3 | 104 | 13 |
| 45150-MEL-023 | J3 | 120 | 10 | | | | | 51517-MFJ-D01 | J2 | 119 | 22 | 53195-MEE-000 | I3 | 104 | 14 |
| 45150-MFJ-A51 | J5 | 122 | 9 | 46000 | | | | 51525-MFJ-A51 | J2 | 119 | 16 | 53214-371-010 | I14 | 115 | 2 |
| 45150-MFL-881 | J5 | 122 | 9 | | | | | 51525-MFJ-D01 | J2 | 119 | 16 | 53214-KA4-701 | I14 | 115 | 1 |
| 45155-MEE-000 | J9 | 126 | 10 | 46140-MFJ-D01 | I6 | 107 | 24 | | | | | 53215-MEE-D00 | I11 | 112 | 21 |
| 45158-MEE-D00 | I5 | 106 | 8 | | I8 | 109 | 29 | 52000 | | | | 53219-MFJ-D00 | I14 | 115 | 3 |
| 45159-MFJ-A40 | I5 | 106 | 9 | 46182-MEL-D21 | J9 | 126 | 14 | 52101-MFJ-D00 | L6 | 155 | 7 | 53220-MCJ-D10 | I14 | 115 | 4 |
| 45159-MFJ-A50 | I7 | 108 | 13 | | J11 | 128 | 13 | 52102-MFJ-D00 | L6 | 155 | 8 | 53232-MFJ-D00 | I11 | 112 | 22 |
| 45159-MFJ-D00 | I5 | 106 | 9 | 46500-MFJ-A60 | L1 | 150 | 6 | 52106-MR7-000 | L6 | 155 | 9 | 53300-MFJ-D00 | I11 | 112 | 23 |
| 45161-MFJ-A50 | I5 | 106 | 8 | | L1 | 150 | 6 | 52108-MFJ-D00 | L6 | 155 | 10 | 53700-MFJ-D01 | I13 | 114 | 2 |
| 45163-MFJ-A50 | I7 | 108 | 14 | 46505-MFJ-D01 | J9 | 126 | 15 | 52159-KB7-000 | 2-C12 | 225 | 3 | 53706-MFJ-D01 | I13 | 114 | 3 |
| 45215-MEL-013 | J3 | 120 | 11 | | J11 | 128 | 14 | 52170-MFJ-D00 | L6 | 155 | 11 | 53707-MFJ-D00 | I13 | 114 | 4 |
| 45215-MFL-881 | J5 | 122 | 10 | 46506-MFJ-D00 | J9 | 126 | 16 | 52171-MFJ-D00 | L6 | 155 | 12 | 53707-MFJ-D10 | I13 | 114 | 4 |
| 45220-MFJ-D01 | J7 | 124 | 9 | | J11 | 128 | 15 | 52200-MFJ-A40 | L7 | 156 | 13 | 53708-MFJ-D00 | I13 | 114 | 5 |
| 45220-MFN-D01 | J7 | 124 | 9 | 46513-MEE-000 | L1 | 150 | 7 | 52200-MFJ-A50 | L7 | 156 | 13 | 53709-MFJ-D00 | I13 | 114 | 6 |
| 45250-MEL-023 | J3 | 120 | 12 | | | | | 52200-MFJ-D00 | L6 | 155 | 13 | 53711-MFJ-D00 | I13 | 114 | 7 |

PART NO. INDEX

| Part Number | Address | Page | Ref. | Part Number | Address | Page | Ref. | Part Number | Address | Page | Ref. | Part Number | Address | Page | Ref. |
|---------------|---------|------|------|-----------------------|---------|------|------|-----------------------|---------|------|------|-----------------------|---------|------|------|
| 57000 | | | | 61111-MFJ-D30ZA 2-B9 | | 206 | 3 | 64233-MFJ-G30ZA 2-B12 | | 209 | 3 | 64305-MFJ-S30ZA 2-C8 | | 221 | 4 |
| 57100-MFJ-A51 | 2-C10 | 223 | 4 | 61111-MFJ-D60ZA 2-C5 | | 218 | 3 | 64233-MFJ-G30ZB 2-B12 | | 209 | 3 | 64306-MFJ-A30ZA 2-B11 | | 208 | 3 |
| | 2-C12 | 225 | 4 | 61112-MFJ-D30ZA 2-B9 | | 206 | 4 | 64233-MFJ-S30ZA 2-C8 | | 221 | 2 | 64306-MFJ-A60ZA 2-C3 | | 216 | 5 |
| 57101-MFJ-A50 | 2-C10 | 223 | 5 | 61328-MJ6-000 | 2-C10 | 223 | 12 | 64234-MFJ-A10ZB 2-B3 | | 200 | 4 | 64306-MFJ-D00ZA N15 | | 196 | 3 |
| 57101-SJA-003 | 2-C10 | 223 | 6 | | 2-C13 | 226 | 17 | 64234-MFJ-A40ZA 2-B12 | | 209 | 4 | 64306-MFJ-D00ZB N15 | | 196 | 3 |
| | 2-C12 | 225 | 5 | | | | | 64234-MFJ-A40ZB 2-B12 | | 209 | 4 | 64306-MFJ-D00ZC N15 | | 196 | 3 |
| | 2-C13 | 226 | 9 | | | | | 64234-MFJ-A40ZC 2-B12 | | 209 | 4 | 64306-MFJ-D10ZD N15 | | 196 | 3 |
| 57103-MER-D20 | 2-C12 | 225 | 6 | 64000 | | | | 64234-MFJ-A40ZD 2-B12 | | 209 | 4 | 64306-MFJ-D10ZE N15 | | 196 | 3 |
| | 2-C13 | 226 | 10 | 64100-MFJ-A40ZE N2 | | 183 | 9 | 64234-MFJ-A60ZA 2-C3 | | 216 | 3 | 64306-MFJ-D10ZF 2-B9 | | 206 | 9 |
| 57401-MFJ-A50 | 2-C11 | 224 | 10 | 64100-MFJ-A40ZF N2 | | 183 | 9 | 64234-MFJ-D00ZA 2-B3 | | 200 | 4 | 64306-MFJ-S30ZA 2-C8 | | 221 | 5 |
| 57403-MFJ-A50 | 2-C10 | 223 | 7 | 64100-MFJ-A40ZG N2 | | 183 | 9 | 64234-MFJ-D00ZB 2-B3 | | 200 | 4 | 64307-MFJ-A40ZA 2-B13 | | 210 | 6 |
| 57404-MFJ-A50 | 2-C11 | 224 | 11 | 64100-MFJ-A40ZH N2 | | 183 | 9 | 64234-MFJ-D00ZC 2-B3 | | 200 | 4 | 64307-MFJ-A40ZB 2-B13 | | 210 | 6 |
| 57405-MFJ-A50 | 2-C11 | 224 | 12 | 64100-MFJ-A60ZB N2 | | 183 | 9 | 64234-MFJ-D00ZD 2-C5 | | 218 | 6 | 64307-MFJ-A40ZC 2-B13 | | 210 | 6 |
| 57406-MFJ-A50 | 2-C10 | 223 | 8 | 64100-MFJ-D00ZE N1 | | 182 | 9 | 64234-MFJ-G30ZA 2-B12 | | 209 | 4 | 64307-MFJ-A40ZD 2-B14 | | 211 | 6 |
| 57407-MFJ-A50 | 2-C10 | 223 | 9 | 64100-MFJ-D00ZF N1 | | 182 | 9 | 64234-MFJ-G30ZB 2-B12 | | 209 | 4 | 64307-MFJ-D00ZA N15 | | 196 | 4 |
| 57408-MFJ-A50 | 2-C10 | 223 | 10 | 64100-MFJ-D00ZG N1 | | 182 | 9 | 64234-MFJ-S30ZA 2-C8 | | 221 | 3 | 64307-MFJ-D00ZB N15 | | 196 | 4 |
| 57409-MFJ-A50 | 2-C10 | 223 | 11 | 64100-MFJ-D00ZH N2 | | 183 | 9 | 64235-MFJ-D60ZA 2-C5 | | 218 | 7 | 64307-MFJ-D00ZC N15 | | 196 | 4 |
| | 2-C12 | 225 | 7 | 64100-MFJ-D00ZL N2 | | 183 | 9 | 64240-MFJ-D00 N3 | | 184 | 4 | 64307-MFJ-D00ZD 2-B3 | | 200 | 5 |
| | M16 | 181 | 46 | 64100-MFJ-D00ZM N2 | | 183 | 9 | 64250-MFJ-A60ZA N2 | | 183 | 12 | 64307-MFJ-D00ZE 2-B3 | | 200 | 5 |
| 57451-MFJ-A50 | 2-C13 | 226 | 11 | 64100-MFJ-D10ZB N2 | | 183 | 9 | 64250-MFJ-D00ZA N2 | | 183 | 12 | 64307-MFJ-D10ZB 2-B3 | | 200 | 5 |
| 57452-MFJ-A50 | 2-C13 | 226 | 12 | 64100-MFJ-D10ZC N2 | | 183 | 9 | 64250-MFJ-D30ZA N2 | | 183 | 12 | 64307-MFJ-D10ZC N15 | | 196 | 4 |
| 57456-MFJ-A50 | 2-C13 | 226 | 13 | 64100-MFJ-D30ZB N2 | | 183 | 9 | 64250-MFJ-S30ZA N2 | | 183 | 12 | 2-B9 | | 206 | 10 |
| 57457-MFJ-A50 | 2-C12 | 225 | 8 | 64100-MFJ-D30ZB N2 | | 183 | 9 | 64251-MFJ-D00 N2 | | 183 | 13 | 64307-MFJ-D60ZA 2-C5 | | 218 | 9 |
| 57458-MFJ-A50 | 2-C12 | 225 | 9 | 64100-MFJ-D60ZA N2 | | 183 | 9 | 64300-MFJ-A30ZB N4 | | 185 | 5 | 64307-MFJ-G30ZA 2-B14 | | 211 | 6 |
| 57461-MFJ-A50 | J11 | 128 | 16 | 64100-MFJ-G30ZA N2 | | 183 | 9 | 64300-MFJ-A40ZE N7 | | 188 | 4 | 64307-MFJ-G30ZB 2-B14 | | 211 | 6 |
| 57462-MFJ-A50 | L4 | 153 | 27 | 64100-MFJ-G30ZB N2 | | 183 | 9 | 64300-MFJ-A40ZF N7 | | 188 | 4 | 64308-MFJ-A10ZB 2-B4 | | 201 | 6 |
| 57491-MFJ-A50 | 2-C13 | 226 | 14 | 64100-MFJ-G30ZE N2 | | 183 | 9 | 64300-MFJ-A40ZG N7 | | 188 | 4 | 64308-MFJ-A10ZB 2-B4 | | 201 | 6 |
| 57500-MFJ-A51 | 2-C11 | 224 | 13 | 64100-MFJ-S30ZA N2 | | 183 | 9 | 64300-MFJ-A40ZG N7 | | 188 | 4 | 64308-MFJ-D00ZA 2-B3 | | 200 | 6 |
| 57587-MFJ-A50 | 2-C11 | 224 | 14 | 64101-MFJ-D30ZA 2-B9 | | 206 | 5 | 64300-MFJ-A40ZH N7 | | 188 | 4 | 64308-MFJ-D00ZB 2-B3 | | 200 | 6 |
| 57600-MFJ-A51 | 2-C13 | 226 | 15 | 64103-MFJ-D30ZA 2-B9 | | 206 | 6 | 64300-MFJ-A60ZB N7 | | 188 | 4 | 64308-MFJ-D00ZC 2-B4 | | 201 | 6 |
| 57687-MFJ-A50 | 2-C13 | 226 | 16 | 64202-MFJ-A60ZA 2-C3 | | 216 | 1 | 64300-MFJ-D00ZA N3 | | 184 | 5 | 64309-MFJ-A10ZB 2-B4 | | 201 | 7 |
| | | | | 64202-MFJ-D00ZA N15 | | 196 | 1 | 64300-MFJ-D00ZG N3 | | 184 | 5 | 64309-MFJ-D00ZA 2-B4 | | 201 | 7 |
| | | | | 2-B3 | | 200 | 1 | 64300-MFJ-D00ZH N3 | | 184 | 5 | 64309-MFJ-D00ZB 2-B4 | | 201 | 7 |
| | | | | 2-B7 | | 204 | 1 | 64300-MFJ-D00ZJ N3 | | 184 | 5 | 64309-MFJ-D00ZC 2-B4 | | 201 | 7 |
| | | | | 2-B11 | | 208 | 1 | 64300-MFJ-D00ZK N3 | | 184 | 5 | 64311-MFJ-D00ZA 2-B7 | | 204 | 2 |
| | | | | 2-B12 | | 209 | 2 | 64300-MFJ-D00ZL N3 | | 184 | 5 | 64311-MFJ-D00ZB N15 | | 196 | 5 |
| | | | | 2-C5 | | 218 | 4 | 64300-MFJ-D00ZM N3 | | 184 | 5 | 64311-MFJ-D00ZC N15 | | 196 | 5 |
| | | | | 2-C7 | | 220 | 2 | 64300-MFJ-D00ZN N3 | | 184 | 5 | 2-B4 | | 201 | 8 |
| | | | | 64202-MFJ-D30ZA 2-B9 | | 206 | 7 | 64300-MFJ-D10ZB N3 | | 184 | 5 | 64311-MFJ-D00ZD N16 | | 197 | 5 |
| | | | | 64202-MFJ-S30ZA 2-C8 | | 221 | 1 | 64300-MFJ-D10ZC N3 | | 184 | 5 | 2-B4 | | 201 | 8 |
| | | | | 64205-166-610 N2 | | 183 | 10 | 64300-MFJ-D10ZD N3 | | 184 | 5 | 2-B7 | | 204 | 2 |
| | | | | 64205-MEJ-J00 K6 | | 139 | 3 | 64300-MFJ-D10ZE N3 | | 184 | 5 | 64311-MFJ-D10ZB N16 | | 197 | 5 |
| | | | | 64211-MFJ-D00ZJ N2 | | 183 | 27 | 64300-MFJ-D10ZF N3 | | 184 | 5 | 2-B4 | | 201 | 8 |
| | | | | 64220-MFJ-D00 N2 | | 183 | 11 | 64300-MFJ-D10ZG N3 | | 184 | 5 | 64311-MFJ-D10ZC 2-B7 | | 204 | 2 |
| | | | | 64230-MFJ-D00 N3 | | 184 | 3 | 64300-MFJ-D10ZH N3 | | 184 | 5 | 64311-MFJ-S30ZA 2-C8 | | 221 | 6 |
| | | | | N7 | | 188 | 3 | 64300-MFJ-D60ZA N7 | | 188 | 4 | 64312-MFJ-D00ZA 2-B7 | | 204 | 3 |
| | | | | 64232-MFJ-D00ZA N15 | | 196 | 2 | 64300-MFJ-G30ZA N7 | | 188 | 4 | 64312-MFJ-D00ZB N16 | | 197 | 6 |
| | | | | 2-B3 | | 200 | 2 | 64300-MFJ-G30ZB N7 | | 188 | 4 | 64312-MFJ-D00ZC N16 | | 197 | 6 |
| | | | | 2-B8 | | 200 | 2 | 64300-MFJ-G30ZE N7 | | 188 | 4 | 2-B4 | | 201 | 9 |
| | | | | 2-B8 | | 205 | 10 | 64300-MFJ-S30ZA N7 | | 188 | 4 | 64312-MFJ-D00ZD N16 | | 197 | 6 |
| | | | | 64233-MFJ-A10ZB 2-B3 | | 200 | 3 | 64301-MFJ-D30ZA 2-B9 | | 206 | 8 | 2-B4 | | 201 | 9 |
| | | | | 64233-MFJ-A40ZA 2-B12 | | 209 | 3 | 64305-MFJ-A30ZA 2-B11 | | 208 | 2 | 64355-MFJ-A30ZA 2-B11 | | 208 | 8 |
| | | | | 64233-MFJ-A40ZB 2-B12 | | 209 | 3 | 64305-MFJ-A40ZA 2-B13 | | 210 | 5 | 64355-MFJ-A40ZA 2-B14 | | 211 | 7 |
| | | | | 64233-MFJ-A40ZC 2-B12 | | 209 | 3 | 64305-MFJ-A40ZB 2-B13 | | 210 | 5 | 64355-MFJ-A40ZB 2-B14 | | 211 | 7 |
| | | | | 64233-MFJ-A40ZD 2-B12 | | 209 | 3 | 64305-MFJ-A40ZC 2-B13 | | 210 | 5 | 64355-MFJ-A40ZD 2-B14 | | 211 | 7 |
| | | | | 64233-MFJ-A60ZA 2-C3 | | 216 | 2 | 64305-MFJ-A40ZD 2-B13 | | 210 | 5 | 64355-MFJ-A60ZA 2-C3 | | 216 | 6 |
| | | | | 64233-MFJ-D00ZA 2-B3 | | 200 | 3 | 64305-MFJ-A60ZA 2-C3 | | 216 | 4 | 64355-MFJ-D60ZA 2-C5 | | 218 | 10 |
| | | | | 64233-MFJ-D00ZB 2-B3 | | 200 | 3 | 64305-MFJ-A60ZB 2-B3 | | 200 | 3 | 64355-MFJ-G30ZA 2-B14 | | 211 | 7 |
| | | | | 64233-MFJ-D00ZC 2-B3 | | 200 | 3 | 64305-MFJ-D60ZA 2-C5 | | 218 | 8 | 64355-MFJ-G30ZB 2-B14 | | 211 | 7 |
| | | | | 64233-MFJ-D00ZD 2-B3 | | 200 | 3 | 64305-MFJ-G30ZA 2-B13 | | 210 | 5 | 64355-MFJ-S30ZA 2-C8 | | 221 | 9 |
| | | | | 64233-MFJ-D60ZA 2-C5 | | 218 | 5 | 64305-MFJ-G30ZB 2-B13 | | 210 | 5 | 64355-MFJ-A30ZA 2-B11 | | 208 | 9 |
| | | | | | | | | | | | | | | | |



PART NO. INDEX

2-D 6

| Part Number | Address | Page | Ref. | Part Number | Address | Page | Ref. | Part Number | Address | Page | Ref. | Part Number | Address | Page | Ref. | | |
|-----------------------|---------|------|---------------------|-------------|---------|---------------------|-------|-------------|--------------------|---------------------|------|-------------|-----------------------|-----------------------|------|-----|----|
| 64356-MFJ-A60ZA 2-C3 | 216 | 7 | 64450-MFJ-A30ZB N6 | 187 | 17 | 64550-MFJ-G30ZE N12 | 193 | 20 | 77300-MFJ-D01 | K5 | 138 | 5 | 83150-MFJ-D00ZG K2 | 135 | 30 | | |
| 64356-MFJ-D00ZA N16 | 197 | 7 | 64450-MFJ-A40ZA N11 | 192 | 9 | 64550-MFJ-S30ZA N12 | 193 | 20 | 77302-MEE-000 | K5 | 138 | 6 | 83150-MFJ-D00ZH K2 | 135 | 30 | | |
| 64356-MFJ-D00ZB N16 | 197 | 7 | 64450-MFJ-A40ZC N11 | 192 | 9 | 64580-MFJ-D00 | N6 | 187 | 22 | 77309-KK6-000 | K7 | 140 | 7 | 83150-MFJ-D00ZJ K2 | 135 | 30 | |
| 64356-MFJ-D00ZC N16 | 197 | 7 | 64450-MFJ-A50ZA N11 | 192 | 10 | | N8 | 189 | 20 | | | | | 83150-MFJ-D00ZL K2 | 135 | 30 | |
| 64356-MFJ-D10ZD N16 | 197 | 7 | 64450-MFJ-A50ZB N11 | 192 | 10 | 64590-MFJ-D00 | N6 | 187 | 23 | 80000 | | | | 83150-MFJ-D00ZM K2 | 135 | 30 | |
| 64356-MFJ-D10ZE N16 | 197 | 7 | 64450-MFJ-D00ZA N5 | 186 | 17 | 64590-MFJ-D01 | N6 | 187 | 23 | | | | | 83150-MFJ-D00ZN K2 | 135 | 30 | |
| 64356-MFJ-D10ZF 2-B9 | 206 | 13 | 64450-MFJ-D00ZD N5 | 186 | 17 | | N12 | 193 | 21 | 80100-MFJ-A00 | L12 | 161 | 2 | 83150-MFJ-D00ZQ K2 | 135 | 30 | |
| 64356-MFJ-S30ZA 2-C8 | 221 | 10 | 64450-MFJ-D00ZE N6 | 187 | 17 | 64600-MFJ-A50 | 2-C15 | 228 | 6 | 80100-MFJ-D00 | L12 | 161 | 2 | 83150-MFJ-D00ZR K2 | 135 | 30 | |
| 64357-MFJ-A40ZA 2-B14 | 211 | 8 | 64450-MFJ-D00ZF N6 | 187 | 17 | 64602-MFJ-A50 | 2-C15 | 228 | 7 | 80101-165-000 | I15 | 116 | 2 | 83150-MFJ-D00ZS K2 | 135 | 30 | |
| 64357-MFJ-A40ZB 2-B14 | 211 | 8 | 64450-MFJ-D00ZG N6 | 187 | 17 | 64603-MFJ-A50 | 2-C15 | 228 | 8 | | K2 | 135 | 29 | 83150-MFJ-D00ZT K2 | 135 | 30 | |
| 64357-MFJ-A40ZC 2-B14 | 211 | 8 | 64450-MFJ-D10ZL N6 | 187 | 17 | 64604-MFJ-J00 | 2-C15 | 228 | 9 | 80101-310-000 | M5 | 170 | 4 | 83150-MFJ-D10ZH K2 | 135 | 30 | |
| 64357-MFJ-A40ZD 2-B14 | 211 | 8 | 64450-MFJ-D30ZB N6 | 187 | 17 | 64605-MFJ-A50 | 2-C15 | 228 | 10 | 80101-MFJ-D00 | L12 | 161 | 3 | 83150-MFJ-D10ZP K2 | 135 | 30 | |
| 64357-MFJ-D00ZA N16 | 197 | 8 | 64450-MFJ-S30ZA N11 | 192 | 9 | 64606-MFJ-A50 | 2-C15 | 228 | 11 | 80101-MFJ-U00 | M5 | 170 | 3 | 83150-MFJ-D60ZA K2 | 135 | 30 | |
| 2-B4 | 201 | 10 | 64452-MFJ-A40 | G9 | 80 | 64650-MFJ-A50 | 2-C15 | 228 | 12 | 80102-MFJ-U00 | M5 | 170 | 5 | 83150-MFJ-G30ZA K2 | 135 | 30 | |
| 64357-MFJ-D00ZB N16 | 197 | 8 | 64461-MFJ-A40 | N11 | 192 | | | | | 80103-MFJ-D00ZA L12 | 161 | 4 | 83150-MFJ-G30ZB K2 | 135 | 30 | | |
| 64357-MFJ-D00ZC N16 | 197 | 8 | 64462-MFJ-A40 | N11 | 192 | 75000 | | | | 80103-MFJ-D00ZC L12 | 161 | 4 | 83150-MFJ-G30ZC K2 | 135 | 30 | | |
| 64357-MFJ-D00ZD 2-B4 | 201 | 10 | 64463-MFJ-A40 | N11 | 192 | 75581-GN8-920 | K5 | 138 | 1 | 80104-MFJ-D00ZA L12 | 161 | 5 | 83150-MFJ-S30ZA K2 | 135 | 30 | | |
| 64357-MFJ-D00ZE 2-B4 | 201 | 10 | 64465-MFJ-A40 | N11 | 192 | | | | | 80104-MFJ-D00ZC L12 | 161 | 5 | 83161-MFJ-A00 | K3 | 136 | 52 | |
| 64357-MFJ-D10ZB 2-B4 | 201 | 10 | 64466-MFJ-A40 | N11 | 192 | | | | | 80105-MFJ-D00 | K7 | 140 | 8 | 83162-MFJ-A00 | K4 | 137 | 53 |
| 64357-MFJ-D10ZC N16 | 197 | 8 | 64467-MFJ-A50 | N11 | 192 | 77000 | | | | 80105-MFJ-D01 | K8 | 141 | 8 | 83165-MFJ-A00 | K4 | 137 | 54 |
| 2-B9 | 206 | 14 | 64468-MFJ-A50 | M12 | 177 | | | | | 80106-MFJ-D00 | K15 | 148 | 11 | 83166-MFJ-A00 | K4 | 137 | 55 |
| 64357-MFJ-D60ZA 2-C5 | 218 | 11 | | N11 | 192 | 77100-MFJ-D01 | K5 | 138 | 2 | 80109-367-690 | L4 | 153 | 28 | 83261-MFJ-A10ZC 2-B7 | 204 | 4 | |
| 64357-MFJ-G30ZA 2-B14 | 211 | 8 | 64500-MFJ-A00ZA N6 | 187 | 18 | 77103-MEE-000 | K15 | 148 | 9 | 80110-MFJ-D00 | K8 | 141 | 9 | 83261-MFJ-A10ZD 2-B11 | 208 | 10 | |
| 64357-MFJ-G30ZB 2-B14 | 211 | 8 | 64500-MFJ-A00ZB N6 | 187 | 18 | 77105-MFJ-D00 | M11 | 176 | 16 | 80110-MFJ-D02 | K8 | 141 | 9 | 83261-MFJ-A40ZA 2-B14 | 211 | 9 | |
| 64358-MFJ-A10ZB 2-B4 | 201 | 11 | 64500-MFJ-A00ZC N6 | 187 | 18 | 77106-MFJ-D00 | M11 | 176 | 17 | 80114-KE2-940 | K15 | 148 | 12 | 83261-MFJ-A40ZB 2-B14 | 211 | 9 | |
| 64358-MFJ-D00ZA 2-B4 | 201 | 11 | 64500-MFJ-A30ZB N6 | 187 | 18 | 77182-KTB-300 | K2 | 135 | 28 | 80115-MFJ-D00 | L12 | 161 | 6 | 83261-MFJ-A40ZC 2-B14 | 211 | 9 | |
| 64358-MFJ-D00ZB 2-B4 | 201 | 11 | 64500-MFJ-A40ZE N8 | 189 | 18 | 77205-KM4-000 | K15 | 148 | 10 | 80116-MFJ-D00 | L12 | 161 | 7 | 83261-MFJ-A40ZD 2-B14 | 211 | 9 | |
| 64358-MFJ-D00ZC 2-B4 | 201 | 11 | 64500-MFJ-A40ZF N8 | 189 | 18 | 77210-MFJ-A30ZB K6 | 139 | 4 | | 80117-MFJ-D00 | M5 | 170 | 6 | 83261-MFJ-A60ZA 2-C3 | 216 | 8 | |
| 64359-MFJ-A10ZB 2-B4 | 201 | 12 | 64500-MFJ-A40ZG N8 | 189 | 18 | 77210-MFJ-A40ZE K6 | 139 | 4 | | 80119-MEL-000 | L4 | 153 | 17 | 83261-MFJ-D00ZA 2-B7 | 204 | 4 | |
| 64359-MFJ-D00ZA 2-B4 | 201 | 12 | 64500-MFJ-A40ZH N8 | 189 | 18 | 77210-MFJ-A40ZF K6 | 139 | 4 | | | M11 | 176 | 18 | 83261-MFJ-D00ZB 2-B7 | 204 | 4 | |
| 64359-MFJ-D00ZB 2-B4 | 201 | 12 | 64500-MFJ-A40ZJ N8 | 189 | 18 | 77210-MFJ-A40ZG K7 | 140 | 4 | 80120-MFJ-A40 | L13 | 162 | 8 | 83261-MFJ-D00ZC 2-B5 | 218 | 12 | | |
| 64359-MFJ-D00ZC 2-B4 | 201 | 12 | 64500-MFJ-A60ZB N8 | 189 | 18 | 77210-MFJ-A40ZH K7 | 140 | 4 | 80120-MFJ-A50 | L13 | 162 | 8 | 83261-MFJ-G30ZA 2-C7 | 220 | 3 | | |
| 64365-MFJ-D00 | N4 | 185 | 64500-MFJ-D30ZB N6 | 187 | 18 | 77210-MFJ-A40ZJ K7 | 140 | 4 | 80120-MFJ-D00 | L13 | 162 | 8 | 83261-MFJ-S30ZA 2-C8 | 221 | 11 | | |
| N10 | 191 | 5 | 64500-MFJ-D60ZA N8 | 189 | 18 | 77210-MFJ-A60ZB K7 | 140 | 4 | 80121-MFJ-A40 | L14 | 163 | 24 | 83262-MFJ-A10ZC 2-B7 | 204 | 5 | | |
| 64370-MFJ-D00ZB N5 | 186 | 13 | 64500-MFJ-G30ZA N8 | 189 | 18 | 77210-MFJ-D00ZA K6 | 139 | 4 | | | | | 83262-MFJ-A10ZD 2-B11 | 208 | 11 | | |
| 64370-MFJ-D00ZD N5 | 186 | 13 | 64500-MFJ-G30ZB N8 | 189 | 18 | 77210-MFJ-D00ZB K6 | 139 | 4 | 81000 | | | | 83262-MFJ-A40ZA 2-B14 | 211 | 10 | | |
| 64370-MFJ-D00ZE N5 | 186 | 13 | 64500-MFJ-G30ZE N8 | 189 | 18 | 77210-MFJ-D00ZC K6 | 139 | 4 | | | | | 83262-MFJ-A40ZB 2-B14 | 211 | 10 | | |
| 64370-MFJ-D00ZG N5 | 186 | 13 | 64500-MFJ-S30ZA N8 | 189 | 18 | 77210-MFJ-D00ZD K6 | 139 | 4 | 81214-MEJ-720 | 2-C15 | 228 | 13 | 83262-MFJ-A40ZC 2-B14 | 211 | 10 | | |
| 64375-MFJ-D00 | N5 | 186 | 64512-MFJ-A40 | N8 | 189 | 77210-MFJ-D00ZE K6 | 139 | 4 | | | | | 83262-MFJ-A40ZD 2-B15 | 212 | 10 | | |
| N11 | 192 | 6 | | N11 | 192 | 77210-MFJ-D00ZL K6 | 139 | 4 | 83000 | | | | 83262-MFJ-A60ZA 2-C3 | 216 | 9 | | |
| 64380-MFJ-A40 | N11 | 192 | 64512-MFJ-D00 | N6 | 187 | 77210-MFJ-D00ZM K6 | 139 | 4 | | | | | 83262-MFJ-D00ZA 2-B7 | 204 | 5 | | |
| 64385-MFJ-D00 | N5 | 186 | 64515-MFJ-A40 | N11 | 192 | 77210-MFJ-D00ZN K6 | 139 | 4 | 83100-MFJ-A00ZF K3 | 136 | 51 | | 83262-MFJ-D00ZB 2-B7 | 204 | 5 | | |
| N11 | 192 | 8 | 64515-MFJ-D00 | N6 | 187 | 77210-MFJ-D10ZG K6 | 139 | 4 | 83100-MFJ-A10ZH K3 | 136 | 51 | | 83262-MFJ-D60ZA 2-C5 | 218 | 13 | | |
| 64400-MFJ-A30ZB N5 | 186 | 16 | 64521-MN5-000 | N2 | 183 | 77210-MFJ-D10ZH K6 | 139 | 4 | 83100-MFJ-A10ZK K3 | 136 | 51 | | 83262-MFJ-G30ZA 2-C7 | 220 | 4 | | |
| 64400-MFJ-A40ZA N8 | 189 | 12 | 64535-MFJ-D00 | K2 | 135 | 77210-MFJ-D10ZJ K6 | 139 | 4 | 83100-MFJ-A30ZB K3 | 136 | 51 | | 83262-MFJ-S30ZA 2-C8 | 221 | 12 | | |
| 64400-MFJ-A40ZC N8 | 189 | 12 | 64550-MFJ-A00ZA N6 | 187 | 21 | 77210-MFJ-D10ZK K6 | 139 | 4 | 83150-MFJ-305ZA K2 | 135 | 30 | | 83263-MFJ-A30ZA 2-B11 | 208 | 12 | | |
| 64400-MFJ-D00ZA N5 | 186 | 16 | 64550-MFJ-A00ZB N6 | 187 | 21 | 77210-MFJ-D10ZL K6 | 139 | 4 | 83150-MFJ-305ZB K2 | 135 | 30 | | 83263-MFJ-A40ZA 2-B15 | 212 | 11 | | |
| 64400-MFJ-D00ZD N5 | 186 | 16 | 64550-MFJ-A00ZC N6 | 187 | 21 | 77210-MFJ-D10ZM K6 | 139 | 4 | 83150-MFJ-305ZC K2 | 135 | 30 | | 83263-MFJ-A40ZB 2-B15 | 212 | 11 | | |
| 64400-MFJ-D00ZE N5 | 186 | 16 | 64550-MFJ-A30ZB N6 | 187 | 21 | 77210-MFJ-D30ZC K6 | 139 | 4 | 83150-MFJ-305ZD K2 | 135 | 30 | | 83263-MFJ-A40ZC 2-B15 | 212 | 11 | | |
| 64400-MFJ-D00ZF N5 | 186 | 16 | 64550-MFJ-A40ZE N12 | 193 | 20 | 77210-MFJ-D60ZA K7 | 140 | 4 | 83150-MFJ-306ZA K2 | 135 | 30 | | 83263-MFJ-A40ZD 2-B15 | 212 | 11 | | |
| 64400-MFJ-D10ZK N5 | 186 | 16 | 64550-MFJ-A40ZF N12 | 193 | 20 | 77210-MFJ-G30ZA K7 | 140 | 4 | 83150-MFJ-306ZB K2 | 135 | 30 | | 83263-MFJ-A60ZA 2-C3 | 216 | 10 | | |
| 64400-MFJ-D10ZL N5 | 186 | 16 | 64550-MFJ-A40ZG N12 | 193 | 20 | 77210-MFJ-G30ZB K7 | 140 | 4 | 83150-MFJ-307ZA K2 | 135 | 30 | | 83263-MFJ-D00ZA N16 | 197 | 9 | | |
| 64400-MFJ-D30ZB N5 | 186 | 16 | 64550-MFJ-A40ZH N12 | 193 | 20 | 77210-MFJ-G30ZE K7 | 140 | 4 | 83150-MFJ-307ZB K2 | 135 | 30 | | 83263-MFJ-D00ZB N16 | 197 | 9 | | |
| 64400-MFJ-S30ZA N8 | 189 | 12 | 64550-MFJ-A40ZJ N12 | 193 | 20 | 77210-MFJ-G30ZA K7 | 140 | 4 | 83150-MFJ-307ZC K2 | 135 | 30 | | 83263-MFJ-D00ZC N16 | 197 | 9 | | |
| 64411-MFJ-A40 | N8 | 189 | 64550-MFJ-A60ZB N12 | 193 | 20 | 77212-MFJ-D00 | K7 | 140 | 5 | 83150-MFJ-309ZA K2 | 135 | 30 | | 83263-MFJ-D00ZD 2-B4 | 201 | 13 | |
| 64415-MFJ-A40 | N8 | 189 | 64550-MFJ-D30ZB N6 | 187 | 21 | 77220-MEE-001 | K5 | 138 | 3 | 83150-MFJ-A40ZE K2 | 135 | 30 | | 83263-MFJ-D00ZE N16 | 197 | 9 | |
| 64416-MFJ-A40 | N8 | 189 | 64550-MFJ-D60ZA N12 | 193 | 20 | 77225-MFJ-D01 | K5 | 138 | 4 | 83150-MFJ-A40ZF K2 | 135 | 30 | | 83263-MFJ-D00ZF 2-B5 | 202 | 13 | |
| 64417-MFJ-A40 | N8 | 189 | 64550-MFJ-G30ZA N12 | 193 | 20 | 77236-KAZ-780 | M13 | 178 | 1 | 83150-MFJ-A40ZH K2 | 135 | 30 | | 83263-MFJ-D10ZC N16 | 197 | 9 | |
| 64418-MFJ-A40 | N8 | 189 | 64550-MFJ-G30ZB N12 | 193 | 20 | 77251-342-000 | K7 | 178 | 6 | 83150-MFJ-D00ZF K2 | 135 | 30 | | | | | |

PART NO. INDEX

2-D 7

| Part Number | Address | Page | Ref. | Part Number | Address | Page | Ref. | Part Number | Address | Page | Ref. | Part Number | Address | Page | Ref. |
|-----------------------|---------|------|------|-----------------------|---------|------|------|-----------------------|---------|------|------|-----------------|---------|------|------|
| 83263-MFJ-D10ZD 2-B9 | | 206 | 15 | 83271-MFJ-A00ZA 2-B5 | | 202 | 17 | 83620-MFJ-A10ZB 2-B6 | | 203 | 19 | 87505-MFJ-K00 | N13 | 194 | 3 |
| 83263-MFJ-D60ZA 2-C5 | | 218 | 14 | 83271-MFJ-A00ZB 2-B5 | | 202 | 17 | 83620-MFJ-A30ZA 2-B11 | | 208 | 15 | 87505-MFJ-K30 | N13 | 194 | 3 |
| 83263-MFJ-G30ZA 2-B15 | | 212 | 11 | 83271-MFJ-A40ZA 2-B16 | | 213 | 15 | 83620-MFJ-A40ZA 2-C1 | | 214 | 17 | 87505-MFJ-M00 | N13 | 194 | 3 |
| 83263-MFJ-G30ZB 2-B15 | | 212 | 11 | 83271-MFJ-A40ZB 2-B16 | | 213 | 15 | 83620-MFJ-A40ZB 2-C1 | | 214 | 17 | 87507-MBB-D60 | N13 | 194 | 4 |
| 83263-MFJ-S30ZA 2-C8 | | 221 | 13 | 83271-MFJ-A40ZC 2-B16 | | 213 | 15 | 83620-MFJ-A40ZC 2-C1 | | 214 | 17 | 87507-MBB-F60 | N13 | 194 | 4 |
| 83264-MFJ-A30ZA 2-B11 | | 208 | 13 | 83271-MFJ-A40ZD 2-B16 | | 213 | 15 | 83620-MFJ-A40ZD 2-C1 | | 214 | 17 | 87507-MBR-870 | N13 | 194 | 4 |
| 83264-MFJ-A40ZA 2-B15 | | 212 | 12 | 83271-MFJ-A40ZE 2-B16 | | 213 | 15 | 83620-MFJ-A40ZE 2-C1 | | 214 | 17 | 87507-MFJ-B00 | N13 | 194 | 4 |
| 83264-MFJ-A40ZB 2-B15 | | 212 | 12 | 83271-MFJ-D60ZA 2-C5 | | 218 | 17 | 83620-MFJ-A60ZA 2-C4 | | 217 | 17 | 87507-MFJ-G30 | N14 | 195 | 15 |
| 83264-MFJ-A40ZC 2-B15 | | 212 | 12 | 83271-MFJ-G30ZA 2-B16 | | 213 | 15 | 83620-MFJ-D00ZA 2-B6 | | 203 | 19 | 87507-MFJ-M00 | N13 | 194 | 4 |
| 83264-MFJ-A40ZD 2-B16 | | 213 | 12 | 83271-MFJ-G30ZB 2-B16 | | 213 | 15 | 83620-MFJ-D00ZB 2-B6 | | 203 | 19 | 87508-MEL-620 | N13 | 194 | 5 |
| 83264-MFJ-A60ZA 2-C3 | | 216 | 11 | 83271-MFJ-G30ZE 2-C7 | | 220 | 5 | 83620-MFJ-D00ZC 2-B6 | | 203 | 19 | 87508-MEL-630 | N13 | 194 | 5 |
| 83264-MFJ-D00ZA N16 | | 197 | 10 | 83272-MFJ-A10ZA 2-B8 | | 205 | 7 | 83620-MFJ-D60ZA 2-C6 | | 219 | 20 | 87508-MEL-640 | N13 | 194 | 5 |
| 83264-MFJ-D00ZB N16 | | 197 | 10 | 83272-MFJ-D00ZA 2-B7 | | 204 | 7 | 83620-MFJ-G30ZA 2-C2 | | 215 | 17 | 87508-MEL-660 | N13 | 194 | 5 |
| 83264-MFJ-D00ZC N16 | | 197 | 10 | 83272-MFJ-D60ZA 2-C5 | | 218 | 18 | 83620-MFJ-G30ZB 2-C2 | | 215 | 17 | 87508-MEL-750 | N13 | 194 | 5 |
| 83264-MFJ-D00ZD 2-B5 | | 202 | 14 | 83416-KEA-K00 2-C15 | | 228 | 14 | 83620-MFJ-S30ZA 2-C9 | | 222 | 18 | 87512-MEE-620 | N13 | 194 | 6 |
| 83264-MFJ-D00ZE N16 | | 197 | 10 | 83600-MFJ-D00 K2 | | 135 | 31 | 83621-MFJ-A10ZB 2-B6 | | 203 | 20 | 87512-MEE-640 | N14 | 195 | 6 |
| 83264-MFJ-D00ZF 2-B5 | | 202 | 14 | 83616-MFJ-A40ZA 2-C1 | | 214 | 16 | 83621-MFJ-A30ZA 2-B11 | | 208 | 16 | 87512-MEE-660 | N14 | 195 | 6 |
| 83264-MFJ-D10ZC N16 | | 197 | 10 | 83616-MFJ-A40ZB 2-C1 | | 214 | 16 | 83621-MFJ-A40ZA 2-C2 | | 215 | 18 | | | | |
| 83264-MFJ-D10ZD 2-B9 | | 206 | 16 | 83616-MFJ-A40ZC 2-C1 | | 214 | 16 | 83621-MFJ-A40ZB 2-C2 | | 215 | 18 | 87512-MEE-761 | N14 | 195 | 8 |
| 83264-MFJ-D60ZA 2-C5 | | 218 | 15 | 83616-MFJ-A40ZD 2-C4 | | 217 | 16 | 83621-MFJ-A40ZC 2-C2 | | 215 | 18 | | | | |
| 83264-MFJ-G30ZA 2-B16 | | 213 | 12 | 83616-MFJ-A40ZE 2-C1 | | 214 | 16 | 83621-MFJ-A40ZD 2-C2 | | 215 | 18 | 87512-MFL-620 | N14 | 195 | 6 |
| 83264-MFJ-G30ZB 2-B16 | | 213 | 12 | 83616-MFJ-A40ZF 2-C6 | | 219 | 19 | 83621-MFJ-A40ZE 2-C2 | | 215 | 18 | 87512-MFL-630 | N14 | 195 | 6 |
| 83264-MFJ-S30ZA 2-C8 | | 221 | 14 | 83616-MFJ-D00ZA 2-B8 | | 205 | 8 | 83621-MFJ-A60ZA 2-C4 | | 217 | 18 | 87512-MFL-640 | N14 | 195 | 6 |
| 83265-MFJ-A40ZA 2-B16 | | 213 | 13 | 83616-MFJ-D00ZB 2-B1 | | 198 | 13 | 83621-MFJ-D00ZA 2-B6 | | 203 | 20 | 87512-MFL-D20 | N14 | 195 | 6 |
| 83265-MFJ-A40ZB 2-B16 | | 213 | 13 | 83616-MFJ-D00ZC 2-B1 | | 198 | 13 | 83621-MFJ-D00ZB 2-B6 | | 203 | 20 | 87516-KFK-750 | L9 | 158 | 6 |
| 83265-MFJ-A40ZC 2-B16 | | 213 | 13 | 83616-MFJ-D00ZD 2-B2 | | 199 | 13 | 83621-MFJ-D00ZC 2-B6 | | 203 | 20 | | L11 | 160 | 8 |
| 83265-MFJ-A40ZD 2-B16 | | 213 | 13 | 83616-MFJ-D00ZE 2-B8 | | 205 | 8 | 83621-MFJ-D60ZA 2-C6 | | 219 | 21 | 87516-MBL-610 | L9 | 158 | 6 |
| 83265-MFJ-A60ZA 2-C3 | | 216 | 12 | 83616-MFJ-D00ZF 2-B2 | | 199 | 13 | 83621-MFJ-G30ZA 2-C2 | | 215 | 18 | 87516-MBZ-G01 | L9 | 158 | 6 |
| 83265-MFJ-D00ZA 2-B1 | | 198 | 11 | 83616-MFJ-D00ZF 2-B2 | | 199 | 13 | 83621-MFJ-G30ZB 2-C2 | | 215 | 18 | | L11 | 160 | 8 |
| 83265-MFJ-D00ZA 2-B5 | | 202 | 15 | 83616-MFJ-D00ZG 2-B6 | | 203 | 18 | 83621-MFJ-S30ZA 2-C9 | | 222 | 19 | 87516-MCA-G60 | L9 | 158 | 6 |
| 83265-MFJ-D00ZB 2-B1 | | 198 | 11 | 83616-MFJ-D00ZH 2-B6 | | 203 | 18 | 83622-MFJ-A60ZA 2-C4 | | 217 | 19 | | L11 | 160 | 8 |
| 83265-MFJ-D00ZC 2-B1 | | 198 | 11 | 83616-MFJ-D10ZB 2-B6 | | 203 | 18 | 83622-MFJ-S30ZA 2-C9 | | 222 | 20 | 87520-MFJ-F00 | N14 | 195 | 9 |
| 83265-MFJ-D00ZD 2-B5 | | 202 | 15 | 83616-MFJ-D10ZC 2-B11 | | 208 | 14 | 83623-MFJ-A60ZA 2-C4 | | 217 | 20 | 87520-MFJ-F30 | N14 | 195 | 9 |
| 83265-MFJ-D10ZC 2-B1 | | 198 | 11 | 83616-MFJ-D10ZD 2-B2 | | 199 | 13 | 83623-MFJ-D30ZA 2-B10 | | 207 | 23 | 87560-KCH-630 | N14 | 195 | 10 |
| 83265-MFJ-D10ZD 2-B9 | | 206 | 17 | 83616-MFJ-D10ZE 2-B8 | | 205 | 8 | 83700-MFJ-D00 K2 | | 135 | 32 | 87560-MBR-871 | N14 | 195 | 10 |
| 83265-MFJ-D60ZA 2-C5 | | 218 | 16 | 83616-MFJ-G30ZA 2-C1 | | 214 | 16 | | | | | 87560-MM5-900ZA | N14 | 195 | 10 |
| 83265-MFJ-G30ZA 2-B16 | | 213 | 13 | 83616-MFJ-G30ZC 2-C7 | | 220 | 6 | 84000 | | | | 87560-MZ0-611 | N14 | 195 | 10 |
| 83265-MFJ-S30ZA 2-C8 | | 221 | 15 | 83617-MFJ-D00ZA 2-B8 | | 205 | 9 | 84703-425-000 | M16 | 181 | 47 | 87560-MZ0-670 | N14 | 195 | 10 |
| 83266-MFJ-A40ZA 2-B16 | | 213 | 14 | 83617-MFJ-D00ZB 2-B2 | | 199 | 14 | 84706-163-670 | I16 | 117 | 3 | 87560-MZ0-741 | N14 | 195 | 10 |
| 83266-MFJ-A40ZB 2-B16 | | 213 | 14 | 83617-MFJ-D00ZC 2-B2 | | 199 | 14 | | K2 | 135 | 33 | 87560-MZ1-620 | N14 | 195 | 11 |
| 83266-MFJ-A40ZC 2-B16 | | 213 | 14 | 83617-MFJ-D00ZD 2-B2 | | 199 | 14 | 84706-415-000 | K14 | 147 | 20 | 87586-MEL-630 | N14 | 195 | 12 |
| 83266-MFJ-A40ZD 2-B16 | | 213 | 14 | 83617-MFJ-D00ZE 2-B8 | | 205 | 9 | 84710-MEE-650 | L13 | 162 | 9 | 87586-MEL-670 | N14 | 195 | 12 |
| 83266-MFJ-A60ZA 2-C3 | | 216 | 13 | 83617-MFJ-D10ZE 2-B8 | | 205 | 9 | | | | | 87586-MEL-750 | N14 | 195 | 12 |
| 83266-MFJ-D00ZA 2-B1 | | 198 | 12 | 83617-MFJ-D10ZF 2-B8 | | 205 | 9 | 86000 | | | | 87586-MFL-D20 | N14 | 195 | 16 |
| 83266-MFJ-D00ZB 2-B1 | | 198 | 12 | 83617-MFJ-D10ZG 2-B2 | | 199 | 14 | | | | | 87586-MFL-K20 | N14 | 195 | 17 |
| 83266-MFJ-D00ZC 2-B1 | | 198 | 12 | 83617-MFJ-D10ZH 2-B2 | | 199 | 14 | 86150-KPG-901 | I11 | 112 | 24 | | | | |
| 83266-MFJ-D00ZD 2-B5 | | 202 | 16 | 83617-MFJ-D10ZJ 2-B10 | | 207 | 20 | | | | | 88000 | | | |
| 83266-MFJ-D10ZC 2-B1 | | 198 | 12 | 83618-MFJ-D00ZA 2-B2 | | 199 | 15 | 87000 | | | | 88110-MEL-013 | N2 | 183 | 15 |
| 83266-MFJ-D10ZD 2-B10 | | 207 | 18 | 83618-MFJ-D00ZB 2-B2 | | 199 | 15 | 87121-MEL-D20 | L7 | 156 | 15 | 88120-MEL-013 | N2 | 183 | 16 |
| 83266-MFJ-G30ZA 2-B16 | | 213 | 14 | 83618-MFJ-D00ZC 2-B2 | | 199 | 15 | 87501-KSV-P00 | N13 | 194 | 2 | | | | |
| 83266-MFJ-G30ZB 2-B16 | | 213 | 14 | 83618-MFJ-D10ZB 2-B2 | | 199 | 15 | 87505-MFJ-B00 | N13 | 194 | 3 | 89000 | | | |
| 83266-MFJ-S30ZA 2-C8 | | 221 | 16 | 83618-MFJ-D30ZA 2-B10 | | 207 | 21 | 87505-MFJ-B30 | N13 | 194 | 3 | 89101-MBW-000 | M13 | 178 | 2 |
| 83267-MFJ-A60ZA 2-C3 | | 216 | 14 | 83619-MFJ-D00ZA 2-B2 | | 199 | 16 | 87505-MFJ-D00 | N13 | 194 | 3 | 89102-469-003 | M13 | 178 | 3 |
| 83268-MFJ-A60ZA 2-C3 | | 216 | 15 | 83619-MFJ-D00ZB 2-B2 | | 199 | 16 | 87505-MFJ-D40 | N13 | 194 | 3 | 89102-538-000 | M13 | 178 | 4 |
| 83270-MFJ-D00ZA 2-B7 | | 204 | 6 | 83619-MFJ-D00ZC 2-B2 | | 199 | 16 | 87505-MFJ-F00 | N13 | 194 | 3 | 89103-371-000 | M13 | 178 | 5 |
| 83270-MFJ-D10ZB 2-B7 | | 204 | 6 | 83619-MFJ-D10ZB 2-B2 | | 199 | 16 | 87505-MFJ-F30 | N13 | 194 | 3 | 89103-538-000 | M13 | 178 | 6 |
| | | | | 83619-MFJ-D30ZA 2-B10 | | 207 | 22 | 87505-MFJ-G30 | N14 | 195 | 14 | 89202-MFJ-D00 | M13 | 178 | 7 |



PART NO. INDEX

2-D 8

| Part Number | Address | Page | Ref. | Part Number | Address | Page | Ref. | Part Number | Address | Page | Ref. | Part Number | Address | Page | Ref. |
|---------------|---------|------|------|---------------|---------|------|------|---------------|---------|------|------|---------------|---------|------|------|
| 90101-MFJ-D00 | M11 | 176 | 19 | 90115-MFJ-D00 | K14 | 147 | 26 | | N12 | 193 | 26 | 90443-MEL-000 | I13 | 114 | 11 |
| 90101-MFL-761 | M4 | 169 | 12 | 90116-MFJ-D00 | L5 | 154 | 10 | 90157-ME9-000 | L4 | 153 | 19 | 90443-MJ6-000 | H2 | 89 | 19 |
| 90101-P4V-010 | 2-C10 | 223 | 13 | 90117-MR7-000 | I6 | 107 | 29 | 90165-MFJ-A60 | L1 | 150 | 8 | | H14 | 101 | 1 |
| 90102-MFJ-D00 | M11 | 176 | 20 | | I8 | 109 | 34 | 90166-MEE-D00 | L13 | 162 | 13 | 90451-155-000 | H8 | 95 | 17 |
| 90102-MN1-670 | N2 | 183 | 18 | 90118-MEJ-J00 | K3 | 136 | 37 | 90191-MJ0-000 | I11 | 112 | 28 | 90451-KG4-000 | G10 | 81 | 18 |
| 90102-MN8-700 | L4 | 153 | 19 | | L13 | 162 | 20 | 90201-415-000 | I6 | 107 | 31 | 90451-KY2-000 | H6 | 93 | 21 |
| 90103-KCM-620 | K14 | 147 | 22 | | M11 | 176 | 23 | | I8 | 109 | 36 | 90452-MR7-000 | H7 | 94 | 22 |
| 90103-MBG-000 | L14 | 163 | 25 | 90118-MEL-000 | I16 | 117 | 4 | | L13 | 162 | 21 | 90454-MC7-000 | H9 | 96 | 9 |
| | N6 | 187 | 32 | 90118-MR1-000 | K5 | 138 | 7 | 90201-700-000 | L1 | 150 | 10 | | H13 | 100 | 1 |
| 90103-MFJ-A40 | M11 | 176 | 20 | | L4 | 153 | 18 | 90203-MF9-710 | L5 | 154 | 12 | 90456-MA6-000 | H7 | 94 | 23 |
| 90104-MFJ-A50 | 2-C12 | 225 | 10 | | N6 | 187 | 27 | 90231-MM5-000 | G10 | 81 | 16 | 90456-MFA-D00 | G11 | 82 | 7 |
| | 2-C13 | 226 | 18 | | N9 | 190 | 24 | 90301-473-003 | I13 | 114 | 9 | 90459-438-000 | H7 | 94 | 24 |
| 90105-727-000 | K3 | 136 | 35 | | 2-C12 | 225 | 12 | | M5 | 170 | 10 | 90459-MM4-000 | G10 | 81 | 19 |
| | L5 | 154 | 8 | 90120-GHB-601 | M16 | 181 | 35 | 90301-634-670 | M1 | 166 | 14 | 90461-MW0-000 | H7 | 94 | 25 |
| | M9 | 174 | 9 | 90120-MEL-000 | I1 | 102 | 8 | | M3 | 168 | 12 | 90462-MBW-000 | H7 | 94 | 26 |
| 90105-KPF-900 | M8 | 173 | 26 | | I13 | 114 | 8 | | M4 | 169 | 13 | 90463-ML7-000 | G2 | 73 | 17 |
| 90105-MBZ-C50 | K14 | 147 | 35 | 90120-MFJ-A40 | N9 | 190 | 25 | 90301-MCJ-750 | I3 | 104 | 16 | | G14 | 85 | 15 |
| 90105-MFJ-A50 | 2-C12 | 225 | 11 | | N12 | 193 | 25 | 90301-MG3-000 | I6 | 107 | 32 | | H2 | 89 | 20 |
| 90105-MFJ-D00 | K10 | 143 | 20 | 90120-MFJ-D00 | K14 | 147 | 27 | | I8 | 109 | 37 | | H13 | 100 | 1 |
| | M8 | 173 | 16 | 90121-MCF-D30 | J16 | 133 | 14 | 90302-MFJ-D00 | I14 | 115 | 6 | | H14 | 101 | 1 |
| 90105-MM4-000 | K14 | 147 | 23 | 90121-MV9-670 | G14 | 85 | 14 | 90303-MFJ-D00 | M12 | 177 | 27 | 90463-MR7-000 | H7 | 94 | 27 |
| 90105-MV9-003 | J16 | 133 | 13 | 90122-463-770 | M11 | 176 | 24 | 90304-GE8-003 | L9 | 158 | 10 | 90464-MR7-000 | H7 | 94 | 28 |
| 90105-MY9-000 | L7 | 156 | 16 | 90122-752-000 | L13 | 162 | 12 | | L11 | 160 | 12 | 90469-ME5-000 | H7 | 94 | 29 |
| 90106-KCR-000 | L13 | 162 | 10 | 90122-MEE-000 | I3 | 104 | 15 | 90304-KAE-871 | J16 | 133 | 15 | 90473-147-000 | I6 | 107 | 33 |
| 90106-KY2-701 | K8 | 141 | 10 | 90123-MEN-730 | K11 | 144 | 9 | 90304-MEE-D00 | I11 | 112 | 29 | | I8 | 109 | 38 |
| | N6 | 187 | 24 | | M11 | 176 | 25 | 90304-MM5-000 | K14 | 147 | 29 | 90485-MB2-000 | L7 | 156 | 23 |
| | N8 | 189 | 21 | 90124-MCJ-750 | I4 | 105 | 25 | 90305-MFJ-A50 | J16 | 133 | 16 | 90501-GN5-830 | K14 | 147 | 30 |
| | N12 | 193 | 22 | 90124-MCJ-751 | I4 | 105 | 25 | 90305-ML7-000 | J7 | 124 | 11 | 90501-MFJ-D00 | K14 | 147 | 31 |
| 90106-MBB-000 | J7 | 124 | 10 | 90125-MCJ-750 | J9 | 126 | 17 | 90306-MCF-D00 | J16 | 133 | 16 | 90501-MJ6-000 | M5 | 170 | 7 |
| 90106-MBY-000 | K14 | 147 | 24 | | J11 | 128 | 17 | 90306-MCS-G00 | L7 | 156 | 19 | 90502-GG2-000 | M9 | 174 | 10 |
| 90106-MCF-D00 | L7 | 156 | 17 | 90126-MR7-003 | J2 | 119 | 19 | 90309-357-000 | L7 | 156 | 20 | 90502-KGB-610 | L4 | 153 | 20 |
| 90106-MFJ-A50 | L7 | 156 | 17 | 90128-KL4-000 | K3 | 136 | 38 | 90312-MT3-000 | I13 | 114 | 10 | | M12 | 177 | 28 |
| 90107-MBG-000 | I11 | 112 | 26 | 90128-MEJ-J00 | 2-C13 | 226 | 19 | | N2 | 183 | 23 | 90502-MCF-000 | J16 | 133 | 18 |
| 90107-MFJ-D00 | L9 | 158 | 8 | 90130-MEE-000 | N2 | 183 | 22 | 90315-MK3-003 | M16 | 181 | 30 | 90504-964-000 | N2 | 183 | 24 |
| | L11 | 160 | 10 | 90131-883-000 | G16 | 87 | 20 | 90321-MEE-000 | I3 | 104 | 17 | 90505-MBW-000 | L1 | 150 | 11 |
| 90109-MCJ-750 | N2 | 183 | 19 | 90131-KPB-751 | J8 | 125 | 15 | 90355-MFJ-D00 | L7 | 156 | 21 | 90506-425-830 | I14 | 115 | 7 |
| 90109-MR7-000 | J2 | 119 | 18 | 90131-MEL-000 | J3 | 120 | 14 | 90371-MFL-000 | M12 | 177 | 38 | 90522-170-700 | M16 | 181 | 31 |
| 90110-MEE-000 | L5 | 154 | 9 | | J5 | 122 | 13 | 90401-KZ4-890 | L7 | 156 | 22 | 90524-030-000 | K3 | 136 | 39 |
| 90111-KW3-003 | K8 | 141 | 11 | 90131-MFJ-A50 | J16 | 133 | 25 | 90401-MCJ-000 | J16 | 133 | 17 | 90525-428-900 | K14 | 147 | 32 |
| | N2 | 183 | 20 | 90132-MEL-000 | L9 | 158 | 9 | 90401-MEE-000 | G11 | 82 | 5 | 90525-MBZ-610 | G8 | 79 | 14 |
| | N6 | 187 | 25 | | L11 | 160 | 11 | 90401-MFJ-D00 | G7 | 78 | 15 | | H9 | 80 | 11 |
| | N8 | 189 | 22 | 90132-MFJ-D00 | K14 | 147 | 28 | 90402-MFJ-D01 | G16 | 87 | 21 | 90534-750-000 | K3 | 136 | 40 |
| | N12 | 193 | 23 | 90134-MEE-D00 | I14 | 115 | 5 | | H14 | 101 | 1 | 90540-SK7-000 | L4 | 153 | 29 |
| 90111-MEL-000 | N2 | 183 | 21 | 90134-MFJ-A50 | I14 | 115 | 5 | 90402-ZE7-W00 | L13 | 162 | 22 | 90543-MV9-670 | G1 | 72 | 8 |
| 90111-MR5-000 | M6 | 171 | 8 | 90135-MEL-000 | J9 | 126 | 18 | 90403-MG7-000 | G7 | 78 | 16 | | H13 | 100 | 1 |
| 90112-GCM-900 | 2-C15 | 228 | 15 | | J11 | 128 | 18 | | H13 | 100 | 1 | 90545-300-000 | I6 | 107 | 34 |
| 90112-MFJ-D00 | M11 | 176 | 21 | 90136-MFB-000 | 2-C13 | 226 | 20 | 90405-463-000 | 2-C13 | 226 | 22 | | I8 | 109 | 39 |
| 90113-MAS-E00 | L7 | 156 | 18 | 90140-MEE-D00 | I11 | 112 | 27 | 90405-MCA-780 | G13 | 84 | 6 | | J9 | 126 | 21 |
| 90113-MCF-000 | L1 | 150 | 9 | 90141-MEL-003 | J3 | 120 | 15 | 90405-MFA-D00 | G11 | 82 | 12 | | J11 | 128 | 21 |
| 90113-MCJ-000 | K8 | 141 | 12 | 90145-MS9-612 | I6 | 107 | 30 | 90407-360-000 | H8 | 95 | 16 | | 2-C11 | 224 | 16 |
| | N6 | 187 | 26 | | I8 | 109 | 35 | 90432-MM5-000 | G10 | 81 | 17 | | 2-C13 | 226 | 23 |
| | N8 | 189 | 23 | | J9 | 126 | 19 | 90435-MEE-000 | G11 | 82 | 6 | 90557-230-000 | L1 | 150 | 12 |
| | N12 | 193 | 24 | | J11 | 128 | 19 | 90439-SB2-010 | M12 | 177 | 39 | 90601-107-000 | H7 | 94 | 30 |
| 90113-MFJ-D00 | M11 | 176 | 22 | | 2-C11 | 224 | 15 | 90442-028-000 | H2 | 89 | 18 | 90602-ML7-000 | H7 | 94 | 31 |
| 90114-MCF-006 | I6 | 107 | 28 | | 2-C13 | 226 | 21 | | H14 | 101 | 1 | 90603-MN4-000 | H7 | 94 | 32 |
| | I8 | 109 | 33 | 90147-MEE-000 | L5 | 154 | 11 | 90442-397-000 | G7 | 78 | 17 | 90620-SB2-003 | I12 | 113 | 33 |
| 90114-MFJ-D00 | K3 | 136 | 36 | 90152-MFJ-D00 | M12 | 177 | 26 | | H13 | 100 | 1 | 90651-MCF-006 | I6 | 107 | 35 |
| 90115-MAS-E00 | K14 | 147 | 25 | 90156-GZ4-670 | N6 | 187 | 33 | 90443-GC8-000 | J9 | 126 | 20 | | I8 | 109 | 40 |
| 90115-MEL-000 | L13 | 162 | 11 | | N9 | 190 | 26 | | J11 | 128 | 20 | 90652-KT1-771 | M6 | 171 | 9 |

PART NO. INDEX

| Part Number | Address | Page | Ref. | Part Number | Address | Page | Ref. | Part Number | Address | Page | Ref. | Part Number | Address | Page | Ref. |
|-----------------|---------|------|------|----------------|---------|------|------|----------------|---------|------|------|----------------|---------|------|------|
| 91212-422-006 | J11 | 128 | 22 | | I11 | 112 | 31 | 94000 | | | | 95002-02100 | M16 | 181 | 39 |
| 91254-MEE-003 | J16 | 133 | 22 | 91558-SM4-003 | M16 | 181 | 48 | | | | | 95002-02139 | H10 | 97 | 24 |
| 91254-MEE-D01 | J2 | 119 | 20 | 91565-S0X-003 | I12 | 113 | 32 | 94001-05490-0S | K15 | 148 | 16 | 95002-50000 | M16 | 181 | 40 |
| 91257-230-003 | J8 | 125 | 13 | | M8 | 173 | 27 | 94001-06020-0S | K15 | 148 | 17 | 95005-35055-20 | H11 | 98 | 25 |
| 91258-MEE-D01 | J2 | 119 | 21 | 92000 | | | | | L1 | 150 | 13 | 95005-35070-20 | H11 | 98 | 26 |
| 91262-KV3-831 | L7 | 156 | 29 | | | | | 94002-08000-0S | J10 | 127 | 25 | 95005-35115-20 | H11 | 98 | 27 |
| | L10 | 159 | 14 | | | | | | J12 | 129 | 25 | 95005-35130-20 | H11 | 98 | 28 |
| | L11 | 160 | 16 | 92101-08028-0A | 2-C10 | 223 | 14 | 94021-05000-0S | L13 | 162 | 16 | 95005-35140-20 | H11 | 98 | 29 |
| 91301-MFJ-D00 | G2 | 73 | 18 | 92201-06040-0A | K3 | 136 | 43 | 94021-06070-0S | I6 | 107 | 38 | 95005-45017-50 | L5 | 154 | 14 |
| | H13 | 100 | 1 | 92501-06010-0A | L4 | 153 | 21 | | I8 | 109 | 44 | 95005-50470-30 | M16 | 181 | 41 |
| 91301-ML7-003 | G8 | 79 | 18 | 92501-06010-0G | L4 | 153 | 21 | 94050-05000 | M5 | 170 | 9 | 95005-50520-30 | M16 | 181 | 41 |
| | G9 | 80 | 15 | 92501-06022-0A | L4 | 153 | 22 | 94050-05070 | L13 | 162 | 17 | 95005-80470-20 | K3 | 136 | 47 |
| | H14 | 101 | 1 | 92501-06022-0G | L4 | 153 | 22 | 94050-06000 | M5 | 170 | 10 | 95005-80500-20 | K3 | 136 | 47 |
| 91301-P7A-004 | H10 | 97 | 21 | 93000 | | | | | M9 | 174 | 15 | 95012-13001 | M6 | 171 | 10 |
| | H12 | 99 | 9 | | | | | | M16 | 181 | 38 | 95015-83000 | L4 | 153 | 25 |
| 91301-PLC-000 | H10 | 97 | 20 | | | | | 94050-06070 | L13 | 162 | 18 | 95701-06012-00 | H3 | 90 | 23 |
| | H12 | 99 | 8 | 93301-06012-0A | K15 | 148 | 14 | | M1 | 166 | 12 | 95701-06014-00 | G7 | 78 | 18 |
| 91302-MB0-013 | G14 | 85 | 16 | 93301-06025-0A | K15 | 148 | 15 | | M3 | 168 | 14 | | G8 | 79 | 21 |
| | H14 | 101 | 1 | 93401-04025-08 | M9 | 174 | 14 | | M4 | 169 | 14 | | G9 | 80 | 17 |
| 91303-PK2-005 | K10 | 143 | 21 | 93401-05020-00 | H10 | 97 | 22 | 94050-06080 | K3 | 136 | 45 | | H1 | 88 | 27 |
| 91307-422-000 | H2 | 89 | 22 | 93401-05030-00 | H12 | 99 | 10 | 94050-08070 | M8 | 173 | 17 | | H3 | 90 | 24 |
| | H14 | 101 | 1 | 93401-06012-08 | M16 | 181 | 35 | 94050-10000 | M12 | 177 | 30 | | H7 | 94 | 38 |
| 91307-KF0-003 | G8 | 79 | 19 | 93401-06014-00 | N6 | 187 | 29 | 94050-12000 | M12 | 177 | 31 | | H8 | 95 | 22 |
| | G9 | 80 | 16 | | N9 | 190 | 28 | 94101-04800 | K5 | 138 | 9 | 95701-06016-00 | H1 | 88 | 28 |
| | H14 | 101 | 1 | | N12 | 193 | 28 | 94101-06000 | L4 | 153 | 23 | 95701-06018-00 | H3 | 90 | 25 |
| 91309-425-003 | G15 | 86 | 10 | | 2-C11 | 224 | 18 | 94101-06700 | L4 | 153 | 23 | 95701-06018-07 | G3 | 74 | 23 |
| | H14 | 101 | 1 | 93401-06028-00 | K14 | 147 | 33 | 94102-08800 | K5 | 138 | 10 | 95701-06020-00 | H1 | 88 | 29 |
| 91309-ML7-003 | G16 | 87 | 22 | 93404-04012-08 | M16 | 181 | 36 | 94103-05700 | I2 | 103 | 8 | | L1 | 150 | 16 |
| | H14 | 101 | 1 | 93404-06025-00 | M9 | 174 | 13 | 94103-06000 | K3 | 136 | 46 | 95701-06025-00 | H9 | 96 | 11 |
| 91309-PX4-003 | G2 | 73 | 19 | | M16 | 181 | 37 | | K5 | 138 | 11 | | M9 | 174 | 17 |
| | H13 | 100 | 1 | 93404-06035-00 | 2-C10 | 223 | 15 | 94103-06700 | M9 | 174 | 16 | 95701-06035-00 | G14 | 85 | 18 |
| 91313-MB0-003 | H1 | 88 | 23 | 93500-04032-0G | I3 | 104 | 20 | 94103-08000 | 2-C10 | 223 | 16 | | H3 | 90 | 26 |
| | H14 | 101 | 1 | 93500-04045-0G | I4 | 105 | 21 | 94103-08700 | L1 | 150 | 14 | | H9 | 96 | 12 |
| 91315-MB0-013 | G14 | 85 | 17 | 93500-05020-0G | I4 | 105 | 22 | | 2-C14 | 227 | 26 | 95701-06045-00 | H3 | 90 | 27 |
| | H14 | 101 | 1 | 93500-05022-0G | I4 | 105 | 23 | 94103-08800 | K11 | 144 | 10 | 95701-06050-00 | H1 | 88 | 30 |
| 91320-MB0-000 | G15 | 86 | 11 | 93600-04040-1G | J10 | 127 | 23 | 94109-12000 | H1 | 88 | 25 | | H3 | 90 | 28 |
| 91351-KZ3-731 | L10 | 159 | 15 | | J12 | 129 | 23 | | H14 | 101 | 1 | 95701-06060-00 | H1 | 88 | 31 |
| | L11 | 160 | 17 | 93891-05016-07 | I1 | 102 | 9 | 94201-16120 | L4 | 153 | 24 | | H3 | 90 | 29 |
| 91351-MAC-671 | L10 | 159 | 16 | 93892-05012-08 | G15 | 86 | 12 | 94201-16150 | J10 | 127 | 26 | 95701-06065-00 | G14 | 85 | 19 |
| | L11 | 160 | 18 | 93892-05012-10 | H10 | 97 | 23 | | J12 | 129 | 26 | 95701-08030-00 | H3 | 90 | 30 |
| 91352-MCF-003 | J16 | 133 | 23 | 93893-04012-17 | I6 | 107 | 37 | 94201-20120 | L4 | 153 | 30 | 95701-10075-00 | H3 | 90 | 31 |
| 91354-MCT-003 | H1 | 88 | 24 | | I8 | 109 | 43 | 94201-20150 | J10 | 127 | 26 | 95801-06030-00 | G15 | 86 | 13 |
| | H14 | 101 | 1 | | J10 | 127 | 24 | | J12 | 129 | 26 | | | | |
| 91356-425-003 | H9 | 96 | 10 | | J12 | 129 | 24 | 94301-08140 | G1 | 72 | 9 | 96000 | | | |
| | H14 | 101 | 1 | 93893-04025-08 | M9 | 174 | 14 | | H1 | 88 | 26 | 96001-06012-00 | K5 | 138 | 12 |
| 91410-679-000 | G3 | 74 | 20 | 93894-05022-07 | I1 | 102 | 10 | 94301-08200 | G3 | 74 | 21 | | M8 | 173 | 18 |
| | K4 | 137 | 57 | 93901-25420 | K11 | 143 | 23 | 94301-10160 | G3 | 74 | 22 | 96001-06012-07 | I6 | 107 | 39 |
| | L5 | 154 | 8 | 93903-22480 | I2 | 103 | 6 | | G12 | 83 | 4 | | I8 | 109 | 45 |
| | M5 | 170 | 8 | 93903-24280 | K3 | 136 | 44 | 94303-04065 | H4 | 91 | 11 | | M8 | 173 | 19 |
| | 2-C14 | 227 | 25 | | M3 | 168 | 13 | 94510-14000 | H8 | 95 | 21 | 96001-06014-07 | I8 | 109 | 46 |
| 91508-MM5-000 | K10 | 143 | 22 | | N6 | 187 | 30 | 94511-15000 | L1 | 150 | 15 | | J14 | 131 | 21 |
| 91533-S04-003 | I3 | 104 | 18 | | N9 | 190 | 29 | 94520-37000 | L7 | 156 | 30 | 96001-06016-00 | I13 | 114 | 12 |
| | M9 | 174 | 12 | | N12 | 193 | 29 | 94520-63150 | G11 | 82 | 13 | | N2 | 183 | 26 |
| 91541-S0A-003 | I8 | 109 | 42 | 93903-24320 | K5 | 138 | 8 | 94591-46000 | M8 | 173 | 23 | 96001-06016-07 | J12 | 129 | 27 |
| | J14 | 131 | 19 | 93911-24380 | M1 | 166 | 13 | 95000 | | | | | 2-C14 | 227 | 28 |
| | L5 | 154 | 13 | 93911-25420 | K11 | 143 | 24 | | | | | 96001-06018-07 | I6 | 107 | 40 |
| 91542-SNA-003 | J14 | 131 | 20 | 93913-14180 | L13 | 162 | 15 | | | | | | I8 | 109 | 47 |
| 91549-MW0-790ZA | M16 | 181 | 34 | 93913-25380 | I2 | 103 | 7 | 95002-02070 | 2-C11 | 224 | 19 | 96001-06020-07 | I4 | 105 | 24 |
| 91554-SM4-003 | I3 | 104 | 19 | | | | | | 2-C14 | 227 | 27 | | | | |

PART NAME INDEX

| Part name | Address | Page | Ref. | Part name | Address | Page | Ref. | Part name | Address | Page | Ref. |
|---------------------------------|---------|------|------|-----------------------------------|---------|------|------|---------------------------|---------|------|------|
| [A] | | | | | | | | | | | |
| ABS CONTROL UNIT | 2-C15 | 228 | 3 | BEARING, NEEDLE, 12X16X10 | G8 | 79 | 16 | BOLT, FLANGE, 10X75 | H3 | 90 | 31 |
| ARM COMP., GEAR CHANGE | L1 | 150 | 2 | | G9 | 80 | 13 | | L9 | 158 | 9 |
| ARM COMP., SECOND | I13 | 114 | 3 | BEARING, NEEDLE, 14X22X16 | H8 | 95 | 19 | | L11 | 160 | 11 |
| ARM, L. MAIN STEP | L3 | 152 | 8 | BEARING, NEEDLE, 17X24X20 | L10 | 159 | 12 | BOLT, FLANGE, 12X60 | M12 | 177 | 33 |
| ARM, L. PILLION STEP | L3 | 152 | 13 | | L11 | 160 | 14 | BOLT, FLANGE, 5X12 | 2-C10 | 223 | 13 |
| | L4 | 153 | 13 | BEARING, NEEDLE, 20X24X11 | H7 | 94 | 36 | BOLT, FLANGE, 5X8 | K15 | 148 | 13 |
| ARM, R. MAIN STEP | L2 | 151 | 7 | BEARING, NEEDLE, 20X34X16.8 | H7 | 94 | 35 | BOLT, FLANGE, 6MM | L7 | 156 | 18 |
| | L3 | 152 | 7 | BEARING, NEEDLE, 30X35X20 | G11 | 82 | 8 | BOLT, FLANGE, 6X10 | G7 | 78 | 9 |
| ARM, R. PILLION STEP | L3 | 152 | 12 | BEARING, RADIAL BALL, 16003 ... | G10 | 81 | 20 | BOLT, FLANGE, 6X12 | G14 | 85 | 13 |
| ATTACHMENT, DUCT | N1 | 182 | 6 | BEARING, RADIAL BALL, 20X37X9 ... | L7 | 156 | 27 | | H3 | 90 | 23 |
| AXLE, FR. WHEEL | J7 | 124 | 3 | BEARING, RADIAL BALL, 28X52X12 | J16 | 133 | 19 | | I6 | 107 | 29 |
| AXLE, RR. WHEEL | J15 | 132 | 3 | BEARING, RADIAL BALL, 6004(UU) | J8 | 125 | 12 | | I8 | 109 | 34 |
| | | | | BEARING, RADIAL BALL, 6005 | J16 | 133 | 20 | | K5 | 138 | 12 |
| | | | | BEARING, RADIAL BALL, 6204U ... | H7 | 94 | 33 | | M8 | 173 | 18 |
| | | | | BEARING, RADIAL BALL, 6205X2 .. | J16 | 133 | 21 | | | | |
| | | | | BEARING, SPECIAL BALL, 6500 ... | H8 | 95 | 18 | | | | |
| | | | | BEARING, SPHERICAL, 10 | L10 | 159 | 13 | | | | |
| | | | | | L11 | 160 | 15 | | | | |
| | | | | | L11 | 160 | 15 | | | | |
| | | | | BODY SET, FRAME | M10 | 175 | 5 | | M16 | 181 | 42 |
| BAG, AIR PRESSURE GAUGE | M13 | 178 | 3 | BOLT-WASHER, 4X12 | M16 | 181 | 36 | | 2-C11 | 224 | 20 |
| BAG, SERVICE BOOK | K7 | 140 | 6 | BOLT-WASHER, 4X25 | M9 | 174 | 14 | | 2-C12 | 225 | 14 |
| BAG, TOOL | M13 | 178 | 2 | BOLT-WASHER, 5X20 | H10 | 97 | 22 | | 2-C14 | 227 | 29 |
| BALL, STEEL, | L4 | 153 | 26 | BOLT-WASHER, 5X30 | H12 | 99 | 10 | BOLT, FLANGE, 6X14 | G7 | 78 | 18 |
| BAND B2, BATTERY | M6 | 171 | 10 | BOLT-WASHER, 6X12 | G7 | 78 | 11 | | G8 | 79 | 21 |
| BAND, INSULATOR | G2 | 73 | 7 | | G16 | 87 | 19 | | G9 | 80 | 17 |
| BAND, MUFFLER | K13 | 146 | 14 | | H8 | 95 | 14 | | H1 | 88 | 27 |
| BAND, SUB TANK | L11 | 160 | 1 | | M16 | 181 | 35 | | H3 | 90 | 24 |
| BAND, U-LOCK | 2-C15 | 228 | 4 | BOLT-WASHER, 6X14 | N6 | 187 | 29 | | H7 | 94 | 38 |
| BAND, WIRE | M6 | 171 | 9 | | N9 | 190 | 28 | | H8 | 95 | 22 |
| | M16 | 181 | 32 | | N12 | 193 | 28 | | I8 | 109 | 46 |
| BAND, WIRE HARNESS | I12 | 113 | 33 | | 2-C11 | 224 | 18 | | J14 | 131 | 21 |
| BAR COMP., SIDE STAND | L5 | 154 | 3 | BOLT-WASHER, 6X25 | M9 | 174 | 13 | | K14 | 147 | 21 |
| BAR, CHANGE | L1 | 150 | 8 | | M16 | 181 | 37 | | M16 | 181 | 43 |
| BASE COMP., CONTACT | I10 | 111 | 7 | BOLT-WASHER, 6X28 | G10 | 81 | 15 | BOLT, FLANGE, 6X16 | G2 | 73 | 16 |
| BASE COMP., L. FR. WINKER | L16 | 165 | 5 | | K14 | 147 | 33 | | G13 | 84 | 5 |
| BASE COMP., L. RR. WINKER | L16 | 165 | 10 | BOLT-WASHER, 6X35 | 2-C10 | 223 | 15 | | H1 | 88 | 28 |
| | M1 | 166 | 10 | BOLT-WASHER, 9X90 | G2 | 73 | 12 | | I13 | 114 | 12 |
| | M3 | 168 | 9 | BOLT ASSY., SIDE STAND | L5 | 154 | 9 | | J10 | 127 | 27 |
| BASE COMP., R. FR. WINKER | L15 | 164 | 2 | BOLT COMP., FR. FORK | J1 | 118 | 12 | | J12 | 129 | 27 |
| | M3 | 168 | 2 | BOLT, 10X30 | J16 | 133 | 14 | | | | |
| BASE COMP., R. RR. WINKER | L16 | 165 | 6 | BOLT, 8X18 | K11 | 144 | 9 | | M12 | 177 | 32 |
| | M3 | 168 | 6 | | M11 | 176 | 25 | | N2 | 183 | 26 |
| BATTERY | M6 | 171 | 1 | BOLT, 8X42 | I14 | 115 | 5 | | 2-C14 | 227 | 28 |
| BEARING A, CONNECTING ROD | H4 | 91 | 7 | BOLT, ADJUSTING, 20X48.5 | M12 | 177 | 26 | BOLT, FLANGE, 6X18 | G3 | 74 | 23 |
| BEARING A, CRANKSHAFT | H4 | 91 | 9 | BOLT, CAP, 6X10 | L4 | 153 | 21 | | H3 | 90 | 25 |
| BEARING B, CONNECTING ROD | H4 | 91 | 7 | BOLT, CHANGE PIVOT | L1 | 150 | 9 | | I6 | 107 | 40 |
| BEARING B, CRANKSHAFT | H4 | 91 | 9 | BOLT, CONNECTING ROD | H4 | 91 | 6 | | I8 | 109 | 47 |
| BEARING B, NEEDLE, 35X41X23.8 | G10 | 81 | 21 | BOLT, DISK, 6X17 | J7 | 124 | 10 | | L7 | 156 | 16 |
| BEARING C, CONNECTING ROD | H4 | 91 | 7 | BOLT, DISK, 8X24 | J16 | 133 | 13 | | L13 | 162 | 19 |
| BEARING C, CRANKSHAFT | H4 | 91 | 9 | BOLT, DRAIN PLUG, 12X15 | G16 | 87 | 20 | BOLT, FLANGE, 6X20 | H1 | 88 | 29 |
| BEARING D, CRANKSHAFT | H4 | 91 | 9 | BOLT, FLANGE KNOCK, 7X10.5 | G7 | 78 | 14 | | I4 | 105 | 24 |
| BEARING E, CRANKSHAFT | H4 | 91 | 9 | BOLT, FLANGE SOCKET, 6X16 | G2 | 73 | 16 | | L1 | 150 | 16 |
| BEARING, BALL, 6305 | H7 | 94 | 34 | BOLT, FLANGE, 10MM | G13 | 84 | 4 | | N2 | 183 | 18 |
| BEARING, HEAD PIPE UNDER | I14 | 115 | 9 | BOLT, FLANGE, 10X32 | M11 | 176 | 22 | BOLT, FLANGE, 6X22 | G1 | 72 | 7 |
| BEARING, HEAD PIPE UPPER | I14 | 115 | 8 | BOLT, FLANGE, 10X45 | M11 | 176 | 21 | | I6 | 107 | 27 |
| BEARING, NEEDLE | L7 | 156 | 24 | BOLT, FLANGE, 10X57 | J3 | 120 | 14 | | I8 | 109 | 32 |
| | | | | | J5 | 122 | 13 | | I13 | 114 | 13 |
| | | | | BOLT, FLANGE, 10X62 | L9 | 158 | 7 | BOLT, FLANGE, 6X23 | H9 | 96 | 8 |
| | L10 | 159 | 11 | | L11 | 160 | 9 | BOLT, FLANGE, 6X25 | G7 | 78 | 10 |
| | L11 | 160 | 13 | | | | | | | | |

PART NAME INDEX

| Part name | Address | Page | Ref. | Part name | Address | Page | Ref. | Part name | Address | Page | Ref. |
|----------------------------|---------|------|------|---------------------------------|---------|------|------|---------------------------------|---------|------|------|
| BOLT, FLANGE, 6X25 | G14 | 85 | 12 | BOLT, PIN | J14 | 131 | 9 | BRACKET SET, PGM-FI UNIT | M8 | 173 | 25 |
| | H9 | 96 | 14 | BOLT, RECESSED, 5X28 | G2 | 73 | 11 | BRACKET SUB ASSY., RR. | J13 | 130 | 8 |
| | M9 | 174 | 11 | BOLT, R. PIVOT ADJUSTING | L6 | 155 | 10 | | J14 | 131 | 12 |
| | M16 | 181 | 17 | BOLT, SEALING, 20MM | H2 | 89 | 17 | BRACKET, L. CONNECTOR | M7 | 172 | 5 |
| BOLT, FLANGE, 6X28 | G8 | 79 | 49 | BOLT, SETTING | G15 | 86 | 5 | BRACKET, R. FR. CONNECTOR | M7 | 172 | 4 |
| | G9 | 80 | 13 | BOLT, SOCKET, 10MM | H2 | 89 | 13 | BRIDGE COMP., FORK TOP | I11 | 112 | 23 |
| | G12 | 83 | 10 | BOLT, SOCKET, 10X28 | L5 | 154 | 10 | BRUSH SET A, CARBON | G15 | 86 | 2 |
| | G16 | 87 | 3 | BOLT, SOCKET, 10X35 | J2 | 119 | 19 | BRUSH SET B, CARBON | G15 | 86 | 3 |
| | I6 | 107 | 8 | BOLT, SOCKET, 10X70 | L9 | 158 | 8 | BULB, HEADLIGHT | I1 | 102 | 7 |
| | I8 | 109 | 10 | | L11 | 160 | 10 | BULB, WINKER | M1 | 166 | 11 |
| | M9 | 174 | 34 | BOLT, SOCKET, 4X21 | K2 | 135 | 34 | | M3 | 168 | 10 |
| BOLT, FLANGE, 6X29 | L13 | 162 | 8 | BOLT, SOCKET, 5X9 | M6 | 171 | 8 | | M4 | 169 | 11 |
| BOLT, FLANGE, 6X30 | G15 | 86 | 11 | BOLT, SOCKET, 6X10 | M12 | 177 | 34 | BUSH, GUIDE | J1 | 118 | 7 |
| BOLT, FLANGE, 6X35 | G3 | 74 | 22 | BOLT, SOCKET, 6X13 | N2 | 183 | 22 | BUSH, SLIDER | J1 | 118 | 8 |
| | G14 | 85 | 18 | BOLT, SOCKET, 6X20 | J9 | 126 | 18 | | | | |
| | H3 | 90 | 7 | | J11 | 128 | 18 | [C] | | | |
| | H9 | 96 | 84 | BOLT, SOCKET, 6X25 | G13 | 84 | 7 | CABLE COMP. A, EX. VALVE | K15 | 148 | 6 |
| | I8 | 109 | 225 | BOLT, SOCKET, 6X28 | 2-C12 | 225 | 10 | CABLE COMP. A, THROTTLE | I3 | 104 | 1 |
| BOLT, FLANGE, 6X39.5 | G2 | 73 | 226 | | 2-C13 | 226 | 18 | CABLE COMP. B, EX. VALVE | K15 | 148 | 7 |
| BOLT, FLANGE, 6X45 | H3 | 90 | 225 | BOLT, SOCKET, 6X32 | 2-C12 | 225 | 11 | CABLE COMP. B, THROTTLE | I3 | 104 | 2 |
| BOLT, FLANGE, 6X45.5 | G2 | 73 | 226 | BOLT, SOCKET, 8X16 | 2-C13 | 226 | 19 | CABLE COMP., CLUTCH | I3 | 104 | 3 |
| BOLT, FLANGE, 6X50 | H1 | 88 | 95 | BOLT, SOCKET, 8X20 | H8 | 95 | 24 | CABLE, STARTER BATTERY | M6 | 171 | 2 |
| | H3 | 90 | 24 | BOLT, SOCKET, 8X22 | L4 | 153 | 19 | CABLE, STARTER & EARTH | M6 | 171 | 3 |
| BOLT, FLANGE, 6X60 | H1 | 88 | 31 | BOLT, SOCKET, 8X25 | L4 | 153 | 19 | CALIPER SUB ASSY., L. FR. | J3 | 120 | 10 |
| | H3 | 90 | 226 | BOLT, SOCKET, 8X29 | 2-C13 | 226 | 20 | | J5 | 122 | 9 |
| BOLT, FLANGE, 6X65 | G14 | 85 | 19 | BOLT, SOCKET, 8X30 | J9 | 126 | 17 | CALIPER SUB ASSY., RR. BRAKE .. | J13 | 130 | 7 |
| BOLT, FLANGE, 8X107 | H2 | 89 | 16 | | J11 | 128 | 17 | | J5 | 122 | 9 |
| BOLT, FLANGE, 8X16 | 2-C10 | 223 | 5 | BOLT, SOCKET, 8X42 | I14 | 115 | 5 | CALIPER SUB ASSY., R. FR. | J3 | 120 | 12 |
| BOLT, FLANGE, 8X30 | H3 | 90 | 20 | BOLT, SPECIAL, 10MM | H6 | 93 | 20 | | J14 | 131 | 10 |
| BOLT, FLANGE, 8X35 | K14 | 147 | 11 | BOLT, SPECIAL, 10X25 | G11 | 82 | 11 | CALIPER SUB ASSY., R. FR. | J3 | 120 | 12 |
| BOLT, FLANGE, 8X40 | I11 | 112 | 20 | BOLT, SPECIAL, 12X218 | M11 | 176 | 20 | | J5 | 122 | 11 |
| BOLT, FLANGE, 8X45 | J2 | 119 | 20 | BOLT, SPECIAL, 12X220 | M11 | 176 | 20 | CAMSHAFT COMP., EX. | G4 | 75 | 3 |
| | K14 | 147 | 19 | BOLT, SPECIAL, 12X288 | M11 | 176 | 19 | CAMSHAFT COMP., IN. | G4 | 75 | 2 |
| BOLT, FLANGE, 8X50 | K14 | 147 | 162 | BOLT, SPECIAL, 6MM | L13 | 162 | 12 | CAP COMP., FUEL FILLER | K2 | 135 | 24 |
| BOLT, FR. AXLE | J7 | 124 | 183 | BOLT, SPECIAL, 6X17 | N2 | 183 | 17 | CAP COMP., RADIATOR | M14 | 179 | 6 |
| BOLT, HANDLE LEVER | I6 | 107 | 28 | BOLT, SPECIAL, 6X18 | K14 | 147 | 28 | CAP, 45MM | G8 | 79 | 2 |
| | I8 | 109 | 154 | BOLT, SPECIAL, 6X21 | L5 | 154 | 11 | | G9 | 80 | 2 |
| BOLT, HEAD COVER | G1 | 72 | 25 | BOLT, SPECIAL, 6X25 | K14 | 147 | 25 | CAP, BLEEDER | I5 | 106 | 3 |
| BOLT, HEX. CAP, 6X10 | L4 | 153 | 38 | BOLT, SPROCKET FIXING | K3 | 136 | 38 | | I7 | 108 | 7 |
| BOLT, HEX. CAP, 6X22 | L4 | 153 | 73 | BOLT, STUD, 8X24 | G2 | 73 | 15 | CAP, 17 | J3 | 120 | 8 |
| BOLT, HEX., 6X12 | K15 | 148 | 155 | BOLT, SWINGARM PIVOT | L6 | 155 | 7 | | J5 | 122 | 7 |
| BOLT, HEX., 6X25 | K15 | 148 | 15 | BOLT, TERMINAL | G15 | 86 | 15 | CAP, 113 | J13 | 130 | 11 |
| BOLT, HEX., 6X40 | K3 | 136 | 43 | BOLT, TORX, 5X10 | J8 | 125 | 15 | | J14 | 131 | 15 |
| BOLT, HEX., 8X28 | 2-C10 | 223 | 25 | BOLT, TORX, 5X7 | J16 | 133 | 25 | CAP, 2-C10 | 2-C10 | 223 | 3 |
| BOLT, HEX., 8X50 | L7 | 156 | 14 | BOLT, TORX, 8X40 | J3 | 120 | 15 | | 2-C11 | 224 | 2 |
| BOLT, KNOCK, 6MM | H2 | 89 | 89 | BOLT, UBS, 8X73 | H2 | 89 | 14 | CAP, 2-C12 | 2-C12 | 225 | 2 |
| BOLT, KNOCK, 6X9 | G7 | 77 | 12 | BOLT, UBS, 8X98 | H2 | 89 | 12 | | 2-C13 | 226 | 8 |
| BOLT, LEVER PIVOT | I3 | 104 | 13 | BOLT, WIRE ADJUSTING | I3 | 104 | 13 | CAP, DUMMY | M7 | 172 | 8 |
| BOLT, OIL COOLER | G16 | 87 | 14 | BOOT B | J13 | 130 | 14 | | | | |
| BOLT, OIL, 10X22 | I6 | 107 | 18 | | J14 | 131 | 18 | CAP, MASTER CYLINDER | J9 | 126 | 11 |
| | I8 | 109 | 106 | BOOT COMP. | I5 | 106 | 11 | | J11 | 128 | 10 |
| | J9 | 126 | 108 | | I7 | 108 | 16 | CAP, MUFFLER RR. | K13 | 146 | 13 |
| | J11 | 128 | 126 | | J9 | 126 | 3 | CAP, OIL CUP | I5 | 106 | 16 |
| | 2-C11 | 224 | 128 | | J11 | 128 | 3 | | I7 | 108 | 21 |
| | 2-C13 | 226 | 130 | BOOT, PIN BUSH | J13 | 130 | 13 | CAP, OIL FILLER | G8 | 79 | 3 |
| BOLT, ONE-WAY, 6X20 | M8 | 173 | 17 | | J14 | 131 | 17 | | G9 | 80 | 3 |
| BOLT, ONE-WAY, 8MM | I11 | 112 | 87 | BOSS, OIL FILTER | G16 | 87 | 17 | CAP, RESERVE TANK | M14 | 179 | 14 |
| BOLT, PIN | J13 | 130 | 154 | BRACKET COMP., SIDE STAND | L5 | 154 | 2 | CAP, STEERING STEM NUT | I11 | 112 | 22 |
| | | | 104 | BRACKET SET, CLUTCH LEVER | I3 | 104 | 14 | CARTRIDGE, OIL FILTER | G16 | 87 | 12 |



PART NAME INDEX

| Part name | Address | Page | Ref. | Part name | Address | Page | Ref. | Part name | Address | Page | Ref. |
|----------------------------------|---------|------|------|------------------------------------|---------|------|------|----------------------------------|---------|------|------|
| CASE ASSY., UNDER | I2 | 103 | 5 | CLIP, BODY COVER | K3 | 136 | 42 | COLLAR, FR. FENDER | G16 | 87 | 15 |
| CASE ASSY., UPPER | I2 | 103 | 4 | | K8 | 141 | 13 | COLLAR, FR. POWER UNIT | | | |
| CASE COMP., AIR CLEANER LOWER | K9 | 142 | 3 | | N2 | 183 | 25 | MOUNTING | 2-C10 | 223 | 11 |
| CASE COMP., AIR CLEANER MIDDLE | K10 | 143 | 9 | | N6 | 187 | 28 | | 2-C12 | 225 | 7 |
| CASE, DRIVE CHAIN | L6 | 155 | 3 | | N9 | 190 | 27 | COLLAR, FR. TANK SETTING | K1 | 134 | 9 |
| CASE, SERVO MOTOR | K15 | 148 | 11 | | N12 | 193 | 27 | COLLAR, FR. WHEEL COVER | L13 | 162 | 23 |
| CASE, THERMOSTAT | H9 | 96 | 3 | CLIP, COUPLER | I3 | 104 | 18 | COLLAR, FR. WHEEL SIDE | J7 | 124 | 4 |
| CENTER COMP., SHIFT DRUM | H8 | 95 | 5 | | I12 | 113 | 32 | COLLAR, GEARSHIFT LEVER | | | |
| CENTER, CLUTCH | G10 | 81 | 5 | | M8 | 173 | 27 | SETTING | M16 | 181 | 31 |
| CHAIN KIT, DRIVE | L6 | 155 | 2 | | M9 | 174 | 12 | COLLAR, HEADLIGHT BRACKET | M5 | 170 | 7 |
| CHAIN SET, DRIVE | L6 | 155 | 1 | CLIP, HARNESS BAND | I8 | 109 | 42 | COLLAR, HEAD SIDE COVER | L4 | 153 | 20 |
| CHAIN, CAM | G7 | 78 | 2 | | J14 | 131 | 19 | | M12 | 177 | 28 |
| CHAIN, OIL PUMP DRIVE | G16 | 87 | 4 | | | | 20 | COLLAR, L. RR. AXLE | L6 | 155 | 5 |
| CIRCLIP | I6 | 107 | 35 | | L5 | 154 | 13 | | L8 | 157 | 31 |
| | I8 | 109 | 40 | CLIP, PANEL FIXING | M16 | 181 | 34 | COLLAR, MUFFLER MOUNTING | 2-C10 | 223 | 1 |
| | J9 | 126 | 14 | CLIP, PISTON PIN, 15MM | H4 | 91 | 4 | COLLAR, OIL PUMP SPROCKET | G10 | 81 | 3 |
| | J11 | 128 | 13 | CLIP, SPLASH SHIELD | K3 | 136 | 41 | COLLAR, RADIATOR COVER | M15 | 180 | 20 |
| CIRCLIP, 25MM | H7 | 94 | 30 | | M16 | 181 | 33 | COLLAR, RADIATOR MOUNTING | M14 | 179 | 10 |
| CIRCLIP, 28MM | H7 | 94 | 32 | | 2-C13 | 226 | 24 | COLLAR, RR. AXLE DISTANCE | J15 | 132 | 6 |
| CIRCLIP, EXTERNAL, 14MM | H8 | 95 | 21 | CLIP, SUB TANK HOSE | K10 | 143 | 16 | COLLAR, RR. FENDER | K15 | 148 | 12 |
| CIRCLIP, EXTERNAL, 15MM | L1 | 150 | 15 | | K11 | 144 | 5 | | L12 | 161 | 3 |
| CIRCLIP, INTERNAL, 37MM | L7 | 156 | 30 | CLIP, TUBE | H10 | 97 | 24 | | M9 | 174 | 10 |
| CIRCLIP, INTERNAL, 63MM | G11 | 82 | 13 | | M16 | 181 | 39 | COLLAR, RR. FENDER C | L14 | 163 | 24 |
| CIRCLIP, RR. MASTER CYLINDER | I5 | 106 | 6 | | | | 40 | COLLAR, RR. TANK SETTING | K1 | 134 | 10 |
| | I7 | 108 | 10 | | | | 48 | COLLAR, RR. WHEEL SIDE | J15 | 132 | 4 |
| CLAMPER A, FR. BRAKE HOSE | I5 | 106 | 8 | | 2-C11 | 224 | 19 | COLLAR, R. RR. AXLE | L6 | 155 | 6 |
| CLAMPER B, SENSOR CORD | I7 | 108 | 3 | | 2-C14 | 227 | 27 | | L8 | 157 | 32 |
| CLAMPER, BRAKE HOSE BUSH | J9 | 126 | 10 | CLIP, TUBE, 13.3 | H10 | 97 | 19 | COLLAR, SEAT SETTING | K15 | 148 | 9 |
| | 2-C13 | 226 | 1 | CLIP, WIRE | M8 | 173 | 23 | COLLAR, SPECIAL | L13 | 162 | 22 |
| CLAMPER, EX. VALVE CABLE | M10 | 175 | 2 | CLUTCH, ONE WAY | G11 | 82 | 10 | COLLAR, SPLINE, 25X28X15 | H6 | 93 | 10 |
| CLAMPER, FR. BRAKE HOSE | I5 | 106 | 8 | COIL, CAP & IGNITION | M9 | 174 | 1 | COLLAR, SPLINE, 28X31X9 | H6 | 93 | 12 |
| | | | 9 | COLLAR | K14 | 147 | 20 | COLLAR, SPRING | J1 | 118 | 3 |
| | I7 | 108 | 13 | | M9 | 174 | 7 | COLLAR, STEP LOWER | L4 | 153 | 16 |
| CLAMPER, L. CORD PROTECTOR | M10 | 175 | 4 | | 2-C12 | 225 | 6 | COLLAR, SWINGARM PIVOT | L6 | 155 | 8 |
| CLAMPER, RR. BRAKE HOSE | J14 | 131 | 11 | | 2-C13 | 226 | 10 | COLLAR, TAILLIGHT MOUNTING | I16 | 117 | 3 |
| CLAMPER, R. CORD PROTECTOR | M10 | 175 | 3 | COLLAR A, ENGINE HANGER | M10 | 175 | 10 | | K2 | 135 | 33 |
| CLAMP B, TUBE, 12.5MM | H10 | 97 | 19 | COLLAR A, FR. ENGINE MOUNT | M12 | 177 | 36 | COLLAR, UNDER COWL SETTING | M11 | 176 | 24 |
| CLAMP, A.C. GENERATOR CORD | G13 | 84 | 1 | COLLAR A, TAILLIGHT | N3 | 184 | 1 | COLLAR, WINKER | L16 | 165 | 8 |
| CLAMP, BRAKE PIPE | 2-C11 | 224 | 17 | | N7 | 188 | 1 | | M3 | 168 | 7 |
| CLAMP, HOSE, 22-29MM | M15 | 180 | 29 | COLLAR B, PIVOT | L6 | 155 | 9 | | M4 | 169 | 7 |
| CLAMP, HOSE, 24-32MM | G14 | 85 | 8 | COLLAR B, RR. WHEEL DISTANCE | J15 | 132 | 7 | CONNECTOR | J9 | 126 | 2 |
| CLAMP, HOSE, 30-37MM | M15 | 180 | 28 | COLLAR C6.3, MOUNTING | L4 | 153 | 28 | | J11 | 128 | 2 |
| CLAMP, MASTER CYLINDER OIL | | | | COLLAR C, L. ENGINE HANGER | M10 | 175 | 9 | CONNECTOR, MASTER CYLINDER | I5 | 106 | 10 |
| HOSE | I5 | 106 | 4 | COLLAR C, R. ENGINE HANGER | M10 | 175 | 8 | | I7 | 108 | 15 |
| | I7 | 108 | 8 | COLLAR, 25X14 | H6 | 93 | 14 | COOLER COMP., OIL | G16 | 87 | 14 |
| | J9 | 126 | 7 | COLLAR, 28MM | H6 | 93 | 7 | COTTER, VALVE | G4 | 75 | 16 |
| | J11 | 128 | 7 | COLLAR, 6.3X13 | I6 | 107 | 25 | COUNTERSHAFT COMP. | H6 | 93 | 3 |
| CLAMP, PIPE | I7 | 108 | 1 | | I8 | 109 | 30 | COVER ASSY., CYLINDER HEAD | G1 | 72 | 1 |
| CLAMP, WATER HOSE, 25MM | G14 | 85 | 7 | COLLAR, 8.5X7 | K14 | 147 | 30 | COVER A, L. MIDDLE | N4 | 185 | 12 |
| CLIP B, TUBE | K10 | 143 | 14 | COLLAR, ABS UNIT MOUNT | 2-C13 | 226 | 14 | | N10 | 191 | 5 |
| | K11 | 144 | 1 | COLLAR, AIR CLEANER | K12 | 145 | 2 | COVER A, R. MIDDLE | N4 | 185 | 6 |
| CLIP, 2X50 | K3 | 136 | 35 | COLLAR, CAM CHAIN TENSIONER | G7 | 78 | 15 | | N7 | 188 | 5 |
| | L5 | 154 | 8 | COLLAR, CHAIN GUARD | 2-C12 | 225 | 3 | COVER A, STEERING DAMPER | I13 | 114 | 6 |
| | M9 | 174 | 9 | COLLAR, CUSHION CONNECTING ROD | L7 | 156 | 14 | COVER B, L. MIDDLE | N5 | 186 | 15 |
| CLIP, 2X60 | G3 | 74 | 20 | | L9 | 158 | 3 | | N11 | 192 | 8 |
| | K4 | 137 | 57 | | L11 | 160 | 5 | COVER B, R. MIDDLE | N4 | 185 | 9 |
| | L5 | 154 | 8 | COLLAR, EX. PIPE MOUNTING | K13 | 146 | 17 | | N8 | 189 | 10 |
| | M5 | 170 | 8 | COLLAR, FAN COVER | I1 | 102 | 1 | COVER B, STEERING DAMPER | I13 | 114 | 7 |
| | 2-C14 | 227 | 25 | COLLAR, FR. AXLE DISTANCE | J7 | 124 | 5 | COVER COMP., AIR CLEANER | K9 | 142 | 7 |

PART NAME INDEX

| Part name | Address | Page | Ref. | Part name | Address | Page | Ref. | Part name | Address | Page | Ref. |
|---------------------------------|---------|------|------|---------------------------------|---------|------|------|--------------------------------|---------|------|------|
| COVER COMP., MUFFLER RR. | K13 | 146 | 11 | COWL, UPPER | N1 | 182 | 9 | DUST SEAL, 28X37X4 | L7 | 156 | 28 |
| COVER COMP., R. | G8 | 79 | 1 | | N2 | 183 | 27 | DUST SEAL, 35X52X7.5 | J16 | 133 | 22 |
| | G9 | 80 | 1 | CRANKCASE SET | H2 | 89 | 1 | DUST SEAL, RR. CUSHION PIVOT.. | L10 | 159 | 15 |
| COVER COMP., WATER PUMP | G14 | 85 | 4 | CRANKSHAFT COMP. | H4 | 91 | 8 | | L11 | 160 | 17 |
| COVER, A.C. GENERATOR | G12 | 83 | 1 | CUP COMP., OIL | I5 | 106 | 14 | DUST SEAL, STEERING HEAD | I14 | 115 | 1 |
| COVER, BATTERY TERMINAL | M6 | 171 | 4 | | I7 | 108 | 19 | | | | 2 |
| COVER, COMBINATION SWITCH | I10 | 111 | 9 | | J9 | 126 | 5 | [E] | | | |
| COVER, DUST | I5 | 106 | 12 | CUSHION ASSY., RR. | J11 | 128 | 5 | | | | |
| | I7 | 108 | 17 | | L9 | 158 | 1 | ELEMENT, AIR CLEANER | K9 | 142 | 1 |
| | J9 | 126 | 16 | | L11 | 160 | 2 | EMBLEM, KEY | I10 | 111 | 10 |
| | J11 | 128 | 15 | CUSHION, BATTERY | M6 | 171 | 7 | EMBLEM, PRODUCT | I11 | 112 | 24 |
| COVER, FR. VALVE UNIT | 2-C11 | 224 | 10 | CUSHION, FR. CENTER COWL | K6 | 139 | 3 | [F] | | | |
| COVER, FUEL CONNECTOR | K1 | 134 | 22 | CUSHION, FUEL TANK | K1 | 134 | 16 | FAN COMP., COOLING | M14 | 179 | 4 |
| COVER, L. HEADLIGHT | N3 | 184 | 4 | CYLINDER SET, MASTER | I6 | 107 | 21 | FENDER A, RR. | L12 | 161 | 2 |
| | N10 | 191 | 1 | | I8 | 109 | 26 | FENDER COMP. B, RR. | K7 | 140 | 8 |
| COVER, L. RR. | G14 | 85 | 1 | CYLINDER SUB ASSY., FR. BRAKE | | | | | K8 | 141 | 8 |
| COVER, L. SIDE | K2 | 135 | 32 | MASTER | I5 | 106 | 13 | FENDER COMP., FR. | I15 | 116 | 1 |
| COVER, PROTECTOR B | M7 | 172 | 6 | | I7 | 108 | 18 | FENDER C, RR. | L13 | 162 | 8 |
| COVER, REED VALVE | G1 | 72 | 2 | CYLINDER SUB ASSY., RR. MASTER | J9 | 126 | 4 | FENDER SET, FR. | I16 | 117 | 5 |
| COVER, R. HEADLIGHT | N3 | 184 | 3 | | J11 | 128 | 4 | | | | |
| | N7 | 188 | 3 | [D] | | | | | | | |
| COVER, R. SIDE | K2 | 135 | 31 | DAMPER ASSY., STEERING | I13 | 114 | 2 | FILLER, NECK | M14 | 179 | 7 |
| COVER, SOCKET | I1 | 102 | 3 | DAMPER COMP., FR. | J1 | 118 | 10 | FILM A, PROTECTOR | K3 | 136 | 49 |
| COVER, THERMOSTAT | H9 | 96 | 5 | DAMPER SET, WHEEL | J15 | 132 | 1 | FILM B, PROTECTOR | K1 | 134 | 15 |
| COVER, UPPER | M7 | 172 | 11 | DAMPER, CONNECTOR | H12 | 99 | 7 | | K3 | 136 | 50 |
| COVER, VALVE GUIDE | K15 | 148 | 2 | | K1 | 134 | 2 | FILM, PROTECTOR | K1 | 134 | 4 |
| COWL ASSY., L. UNDER | N11 | 192 | 9 | DIAPHRAGM | I5 | 106 | 18 | | K6 | 139 | 2 |
| | | | 10 | | I7 | 108 | 23 | FILTER SET, OIL | H1 | 88 | 32 |
| COWL ASSY., R. UNDER | N8 | 189 | 12 | | J9 | 126 | 12 | FINDER, OIL LEVEL | H3 | 90 | 32 |
| COWL B, L. MIDDLE | N5 | 186 | 13 | DIODE ASSY., THREE WAY | M7 | 172 | 2 | FLANGE SUB ASSY., RR. DRIVEN.. | J15 | 132 | 5 |
| | N6 | 187 | 21 | DISK B, CLUTCH FRICTION | G10 | 81 | 9 | FLYWHEEL COMP. | G13 | 84 | 2 |
| COWL B, R. MIDDLE | N4 | 185 | 7 | DISK COMP., L. FR. BRAKE | J7 | 124 | 9 | FORK ASSY., L. FR. | J2 | 119 | 15 |
| | N6 | 187 | 18 | DISK COMP., R. FR. BRAKE | J7 | 124 | 8 | FORK ASSY., R. FR. | J1 | 118 | 1 |
| COWL SET, L. MIDDLE A | N4 | 185 | 11 | DISK, CLUTCH FRICTION | G10 | 81 | 7 | FORK, CENTER GEARSHIFT | H8 | 95 | 2 |
| | N10 | 191 | 4 | | | | 8 | FORK, L. GEARSHIFT | H8 | 95 | 3 |
| COWL SET, L. MIDDLE B | N6 | 187 | 21 | DISK, RR. BRAKE | J15 | 132 | 12 | FORK, R. GEARSHIFT | H8 | 95 | 1 |
| | N12 | 193 | 20 | DOWEL PIN, 10X16 | G3 | 74 | 22 | FUNNEL, L. AIR | K9 | 142 | 5 |
| COWL SET, L. UNDER | N5 | 186 | 17 | | G8 | 79 | 15 | FUNNEL, R. AIR | K9 | 142 | 2 |
| | N6 | 187 | 17 | | G9 | 80 | 12 | FUSE, BLADE | M6 | 171 | 11 |
| | N11 | 192 | 9 | DOWEL PIN, 8X14 | G12 | 83 | 4 | FUSE, MINI | M8 | 173 | 21 |
| COWL SET, RR. SEAT | K6 | 139 | 4 | | H2 | 89 | 21 | | | | 22 |
| | K7 | 140 | 4 | DOWEL PIN, 8X20 | G1 | 72 | 9 | [G] | | | |
| COWL SET, R. MIDDLE A | N3 | 184 | 5 | DRIVER, SCREW | M13 | 178 | 4 | GASKET COMP., CYLINDER HEAD | | | |
| | N4 | 185 | 5 | DRUM COMP., GEARSHIFT | H8 | 95 | 4 | COVER | G1 | 72 | 4 |
| | N7 | 188 | 4 | DUCT COMP., AIR INTAKE | N1 | 182 | 1 | | H13 | 100 | 1 |
| COWL SET, R. MIDDLE B | N6 | 187 | 18 | DUCT, L. UNDER COWL INNER | N11 | 192 | 11 | GASKET KIT A | H13 | 100 | 1 |
| | N8 | 189 | 18 | | | | | GASKET KIT B | H14 | 101 | 1 |
| COWL SET, R. UNDER | N5 | 186 | 16 | DOWEL PIN, 8X14 | H1 | 88 | 26 | GASKET, CYLINDER HEAD | G2 | 73 | 4 |
| | N8 | 189 | 12 | | H1 | 88 | 26 | | H13 | 100 | 1 |
| COWL SET, UPPER | N1 | 182 | 9 | DOWEL PIN, 8X20 | G3 | 74 | 21 | GASKET, EX. PIPE | H13 | 100 | 1 |
| | N2 | 183 | 9 | DRIVER, SCREW | M13 | 178 | 4 | | K12 | 145 | 4 |
| COWL, L. INNER MIDDLE | N5 | 186 | 14 | DRUM COMP., GEARSHIFT | H8 | 95 | 4 | GASKET, PLUG HOLE | G2 | 73 | 5 |
| | N11 | 192 | 6 | DUCT COMP., AIR INTAKE | N1 | 182 | 1 | | H13 | 100 | 1 |
| COWL, L. INNER UPPER | N6 | 187 | 23 | DUCT, L. UNDER COWL INNER | N11 | 192 | 11 | | H13 | 100 | 1 |
| | N12 | 193 | 21 | | | | | | | | |
| COWL, R. INNER MIDDLE | N4 | 185 | 8 | DUCT, R. UNDER COWL INNER | N8 | 189 | 13 | | | | |
| | N8 | 189 | 6 | DUST SEAL | J2 | 119 | 20 | | | | |
| COWL, R. INNER UPPER | N6 | 187 | 22 | DUST SEAL, 16X26X3 | L10 | 159 | 16 | | | | |
| | N8 | 189 | 20 | | L11 | 160 | 18 | | | | |
| | N8 | 189 | 20 | DUST SEAL, 17X24X5 | L7 | 156 | 29 | | | | |
| | N8 | 189 | 20 | | L10 | 159 | 14 | | | | |
| | | | | | L11 | 160 | 16 | | | | |



PART NAME INDEX

| Part name | Address | Page | Ref. | Part name | Address | Page | Ref. | Part name | Address | Page | Ref. |
|---------------------------------|---------|------|------|--------------------------------|---------|------|------|---------------------------------|---------|------|------|
| GASKET, SOCKET COVER | I1 | 102 | 4 | [H] | | | | JOINT B, FR. BRAKE PIPE..... | 2-C11 | 224 | 7 |
| GASKET, TENSIONER HOLE | G7 | 78 | 5 | HANDLE, EYE WRENCH, 12MM | M13 | 178 | 14 | JOINT B, RR. BRAKE PIPE..... | 2-C13 | 226 | 6 |
| | H13 | 100 | 1 | HARNESS, ABS SUB WIRE..... | 2-C15 | 228 | 2 | JOINT COMP. A, AIR INTAKE..... | K10 | 143 | 11 |
| GASKET, THERMOSTAT CASE | H9 | 96 | 4 | HARNESS, ENGINE SUB WIRE..... | H2 | 89 | 8 | JOINT COMP. A, WATER PUMP | | | |
| | H13 | 100 | 1 | HARNESS, FR. SUB WIRE..... | M9 | 174 | 4 | COVER | G14 | 85 | 6 |
| GASKET, WATER PUMP COVER | G14 | 85 | 5 | HARNESS, IGNITION SUB WIRE.... | M9 | 174 | 5 | JOINT COMP., FUEL..... | H10 | 97 | 17 |
| | H14 | 101 | 1 | HARNESS, WIRE..... | M7 | 172 | 3 | JOINT C, FR. BRAKE PIPE..... | 2-C11 | 224 | 8 |
| GAUGE, AIR PRESSURE | M13 | 178 | 11 | HEADLIGHT UNIT, L. | I1 | 102 | 5 | JOINT D, FR. BRAKE PIPE..... | 2-C11 | 224 | 9 |
| GAUGE, FEELER, 0.7MM | M13 | 178 | 5 | HEADLIGHT UNIT, R. | I1 | 102 | 2 | JOINT SET, DRIVE CHAIN..... | L6 | 155 | 4 |
| GEAR COMP., STARTER REDUCTION | G11 | 82 | 3 | HEAD ASSY., CYLINDER..... | G2 | 73 | 1 | JOINT, BREATHER TUBE..... | K1 | 134 | 18 |
| GEAR COMP., STARTING DRIVEN .. | G11 | 82 | 2 | HOLDER, BRACKET..... | I3 | 104 | 19 | JOINT, FIVE WAY..... | H10 | 97 | 18 |
| GEAR, COUNTERSHAFT FIFTH | H6 | 93 | 15 | | I11 | 112 | 31 | JOINT, HOSE THREE-WAY..... | M15 | 180 | 27 |
| GEAR, COUNTERSHAFT FIRST | H6 | 93 | 4 | HOLDER, BRUSH..... | G15 | 86 | 14 | JOINT, IDLE AIR CONTROL VALVE.. | H10 | 97 | 6 |
| GEAR, COUNTERSHAFT FOURTH | H6 | 93 | 11 | HOLDER, COUPLER..... | 2-C15 | 228 | 1 | JOINT, TUBE..... | K4 | 137 | 56 |
| GEAR, COUNTERSHAFT SECOND | H6 | 93 | 6 | HOLDER, L. MAIN STEP..... | L3 | 152 | 9 | JOINT, WATER..... | H9 | 96 | 1 |
| GEAR, COUNTERSHAFT SIXTH | H6 | 93 | 17 | HOLDER, L. PILLION STEP..... | L4 | 153 | 15 | | | | |
| GEAR, COUNTERSHAFT THIRD | H6 | 93 | 9 | HOLDER, MASTER CYLINDER..... | I5 | 106 | 17 | [K] | | | |
| GEAR, MAINSHAFT FIFTH | H6 | 93 | 13 | | I7 | 108 | 22 | KEY SET..... | I9 | 110 | 5 |
| GEAR, MAINSHAFT SECOND | H6 | 93 | 5 | HOLDER, R. MAIN STEP..... | L2 | 151 | 2 | | I10 | 111 | 5 |
| GEAR, MAINSHAFT SIXTH | H6 | 93 | 16 | HOLDER, R. PILLION STEP..... | L4 | 153 | 14 | KEY, BLANK..... | I11 | 112 | 11 |
| GEAR, MAINSHAFT THIRD & FOURTH | H6 | 93 | 8 | HOOK, SEAT CATCH..... | K5 | 138 | 3 | | | | |
| GEAR, STARTING IDLE | G11 | 82 | 4 | HORN COMP. | M7 | 172 | 10 | [L] | | | |
| GENERATOR COMP., PULSE | G8 | 79 | 9 | HOSE A, WATER..... | G14 | 85 | 9 | LABEL, ACCESSORIES & LOADING.. | N14 | 195 | 6 |
| | G9 | 80 | 7 | HOSE B, WATER..... | G14 | 85 | 10 | LABEL, CHAIN ADJUSTER..... | N13 | 194 | 5 |
| GRILL COMP., AIR INTAKE DUCT .. | N1 | 182 | 7 | HOSE COMP. A, FR. BRAKE..... | I7 | 108 | 11 | LABEL, DRIVE..... | N14 | 195 | 10 |
| GRIP | M13 | 178 | 6 | HOSE COMP. A, FUEL FEED..... | H12 | 99 | 4 | LABEL, DRIVE CAUTION..... | N14 | 195 | 10 |
| GRIP ASSY., THROTTLE | I3 | 104 | 7 | HOSE COMP. A, RR. BRAKE..... | J11 | 128 | 1 | LABEL, DRIVE CHAIN..... | N13 | 194 | 4 |
| GRIP, L. HANDLE | I3 | 104 | 9 | HOSE COMP. B, FR. BRAKE..... | I7 | 108 | 12 | LABEL, DRIVE CHAIN..... | N14 | 195 | 15 |
| GRIP, R. HANDLE | I3 | 104 | 8 | HOSE COMP. B, FUEL FEED..... | K1 | 134 | 6 | LABEL, FRENCH TRANSLATION..... | N14 | 195 | 11 |
| GROMMET | M9 | 174 | 8 | HOSE COMP. B, RR. BRAKE..... | 2-C13 | 226 | 3 | LABEL, FUEL CAUTION..... | N14 | 195 | 12 |
| GROMMET A, RR. COVER | K12 | 145 | 1 | HOSE COMP., FR. BRAKE..... | I5 | 106 | 7 | LABEL, FUEL & DRIVE..... | N14 | 195 | 16 |
| GROMMET, SEAT SETTING | K15 | 148 | 10 | HOSE COMP., RR. BRAKE..... | J9 | 126 | 1 | LABEL, LOADING..... | N14 | 195 | 8 |
| GROMMET, TOOL TRAY | K7 | 140 | 7 | HOSE COMP., RR. MASTER | | | | | | | |
| GUARD COMP., RADIATOR | M15 | 180 | 18 | CYLINDER | J9 | 126 | 6 | LABEL, PREMIUM FUEL | | | |
| GUARD, L. RR. HEAT | L12 | 161 | 5 | | J11 | 128 | 6 | RECOMMENDED | N14 | 195 | 17 |
| GUARD, L. STEP | L3 | 152 | 10 | HOSE C, WATER..... | G14 | 85 | 11 | LABEL, RADIATOR CAP..... | M14 | 179 | 8 |
| GUARD, MUD | K8 | 141 | 9 | HOSE, L. RADIATOR LOWER..... | M15 | 180 | 25 | LABEL, RR. DAMPER..... | L9 | 158 | 6 |
| GUARD, R. RR. HEAT | L12 | 161 | 4 | HOSE, L. RADIATOR UPPER..... | M15 | 180 | 24 | | L11 | 160 | 8 |
| GUARD, R. STEP | L2 | 151 | 4 | HOSE, MASTER CYLINDER OIL..... | I5 | 106 | 15 | LABEL, TAMPER PROOF..... | N14 | 195 | 9 |
| GUARD, WATER PIPE | M10 | 175 | 7 | | I7 | 108 | 20 | LABEL, TIRE..... | N13 | 194 | 3 |
| GUIDE A, CAM CHAIN | G7 | 78 | 8 | HOSE, OIL COOLER..... | M15 | 180 | 26 | | N14 | 195 | 14 |
| GUIDE A, OIL PUMP CHAIN | G16 | 87 | 5 | HOSE, R. RADIATOR LOWER..... | M15 | 180 | 22 | LENS, L. WINKER..... | L16 | 165 | 4 |
| GUIDE A, RR. SENSOR CORD | J14 | 131 | 4 | HOSE, R. RADIATOR UPPER..... | M15 | 180 | 21 | | M4 | 169 | 10 |
| GUIDE B, CAM CHAIN | G7 | 78 | 7 | HOUSING, UNDER THROTTLE..... | I3 | 104 | 11 | LENS, R. WINKER..... | L15 | 164 | 1 |
| GUIDE B, CLUTCH OUTER | G10 | 81 | 4 | HOUSING, UPPER THROTTLE..... | I3 | 104 | 10 | | M4 | 169 | 5 |
| GUIDE B, RR. SENSOR CORD | J14 | 131 | 5 | [I] | | | | LENS, WINKER..... | M3 | 168 | 1 |
| GUIDE COMP. B, OIL PUMP CHAIN | G16 | 87 | 6 | INJECTOR ASSY., FUEL..... | H10 | 97 | 13 | LEVER ASSY., R. HANDLE..... | I6 | 107 | 26 |
| GUIDE, BREATHER TUBE | K1 | 134 | 13 | | H12 | 99 | 1 | | I8 | 109 | 31 |
| GUIDE, CLUTCH CABLE | I11 | 112 | 20 | INSULATOR | G15 | 86 | 7 | LEVER COMP., CLUTCH..... | G8 | 79 | 4 |
| GUIDE, CORD | I10 | 111 | 8 | INSULATOR COMP., THROTTLE BODY | G2 | 73 | 6 | | G9 | 80 | 4 |
| GUIDE, FR. SENSOR CORD | I7 | 108 | 5 | [J] | | | | LEVER COMP., L. HANDLE..... | I3 | 104 | 12 |
| GUIDE, IN. VALVE | G2 | 73 | 2 | JOINT A, FR. BRAKE PIPE..... | 2-C11 | 224 | 6 | LIFTER ASSY., TENSIONER..... | G7 | 78 | 4 |
| | | | 3 | JOINT A, RR. BRAKE PIPE..... | 2-C13 | 226 | 5 | LIFTER, EX. VALVE..... | G4 | 75 | 8 |
| GUIDE, L. HOOK | M11 | 176 | 17 | JOINT B, AIR INTAKE..... | K10 | 143 | 13 | LIFTER, VALVE..... | G4 | 75 | 7 |
| GUIDE, R. HOOK | M11 | 176 | 16 | | | | | LIGHT ASSY., POSITION..... | I1 | 102 | 6 |
| GUIDE, SPRING | I6 | 107 | 24 | | | | | | | | |
| | I8 | 109 | 29 | | | | | | | | |
| GUIDE, THROTTLE CABLE | I13 | 114 | 1 | | | | | | | | |
| GUIDE, VALVE CABLE | K15 | 148 | 1 | | | | | | | | |

PART NAME INDEX

| Part name | Address | Page | Ref. | Part name | Address | Page | Ref. | Part name | Address | Page | Ref. |
|-----------------------------|---------|------|------|---------------------------------|---------|------|------|--------------------------------|---------|------|------|
| LOCK ASSY., SEAT | K5 | 138 | 4 | MARK, R. TOP SHELTER | 2-C7 | 220 | 3 | [N] | | | |
| LOCK, PURSE | M7 | 172 | 7 | | 2-C8 | 221 | 11 | NUT-WASHER, 6MM | G15 | 86 | 9 |
| [M] | | | | MARK, R. UNDER COWL | N15 | 196 | 5 | NUT, CAP, 5MM | L13 | 162 | 16 |
| MAINSHAFT | H6 | 93 | 1 | | N16 | 197 | 5 | NUT, CAP, 6MM | I6 | 107 | 31 |
| MARK | L7 | 156 | 15 | | 2-B4 | 201 | 8 | | | | |
| | 2-B5 | 202 | 17 | MARK, WINDSCREEN | 2-B7 | 204 | 2 | | | | |
| | 2-B7 | 204 | 6 | | N15 | 196 | 1 | | 18 | 109 | 36 |
| | | | | | 2-B3 | 200 | 1 | | | | |
| | 2-B8 | 205 | 7 | | 2-B7 | 204 | 1 | NUT, CLIP, 4MM | L13 | 162 | 21 |
| | 2-B16 | 213 | 15 | | 2-B9 | 206 | 7 | NUT, CLIP, 5MM | N2 | 183 | 14 |
| | 2-C7 | 220 | 5 | | 2-B11 | 208 | 1 | | I13 | 114 | 10 |
| MARK A, R. UPPER COWL | 2-B9 | 206 | 5 | | 2-B12 | 209 | 2 | NUT, COWL SETTING, 5MM | N2 | 183 | 23 |
| MARK G, FR. FENDER | 2-B9 | 206 | 3 | | 2-C3 | 216 | 1 | | K8 | 141 | 11 |
| MARK G, RR. SEAT COWL | 2-B10 | 207 | 23 | MAT A, ABS CONTROL UNIT TRAY .. | 2-C5 | 218 | 4 | | N2 | 183 | 20 |
| MARK G, UPPER COWL | 2-B9 | 206 | 6 | MAT A, L. UNDER COWL | 2-C7 | 220 | 2 | | N6 | 187 | 25 |
| MARK P, FR. FENDER | 2-B9 | 206 | 4 | MAT A, R. UNDER COWL | 2-C15 | 228 | 7 | | N8 | 189 | 22 |
| MARK, ABS | 2-B12 | 209 | 1 | MAT B, ABS CONTROL UNIT TRAY .. | N11 | 192 | 14 | NUT, FIXING | N12 | 193 | 23 |
| | 2-C7 | 220 | 1 | MAT B, DUCT | N8 | 189 | 14 | | I3 | 104 | 17 |
| MARK, ACCESSORIES & LOADING | | | | MAT B, L. UNDER COWL | 2-C15 | 228 | 5 | NUT, FLANGE, 10MM | M12 | 177 | 30 |
| CAUTION | N13 | 194 | 6 | MAT B, R. UNDER COWL | 2-C15 | 228 | 5 | NUT, FLANGE, 12MM | M12 | 177 | 31 |
| | N14 | 195 | 6 | MAT C, L. UNDER COWL | N11 | 192 | 15 | | | | |
| | | | | MAT B, R. UNDER COWL | N8 | 189 | 15 | NUT, FLANGE, 5MM | L13 | 162 | 17 |
| MARK, DRIVE CAUTION | N14 | 195 | 10 | MAT C, ABS CONTROL UNIT TRAY .. | 2-C15 | 228 | 10 | | M5 | 170 | 9 |
| MARK, FR. FENDER | 2-C5 | 218 | 3 | MAT C, L. RR. UNDER COVER | 2-C15 | 228 | 9 | NUT, FLANGE, 6MM | K3 | 136 | 45 |
| MARK, HISS | N13 | 194 | 1 | MAT C, L. UNDER COWL | N11 | 192 | 16 | | L13 | 162 | 18 |
| MARK, L. MIDDLE COWL | 2-B9 | 206 | 12 | MAT C, R. UNDER COWL | N8 | 189 | 16 | | M1 | 166 | 12 |
| MARK, L. TOP SHELTER | 2-B7 | 204 | 5 | MAT D, ABS CONTROL UNIT TRAY .. | 2-C15 | 228 | 11 | | | | |
| | 2-B11 | 208 | 11 | MAT D, L. UNDER COWL | M12 | 177 | 37 | | M3 | 168 | 12 |
| | 2-B14 | 211 | 10 | | N11 | 192 | 17 | | | | |
| | 2-B15 | 212 | 10 | MAT D, R. UNDER COWL | N8 | 189 | 17 | | M4 | 169 | 13 |
| | 2-C5 | 218 | 13 | MAT, AIR CLEANER DUCT | 2-C15 | 228 | 14 | | | | |
| | 2-C7 | 220 | 4 | MAT, L. ENGINE HANGER | M10 | 175 | 6 | | M5 | 170 | 10 |
| | 2-C8 | 221 | 12 | MAT, L. FRAME GUARD | M11 | 176 | 14 | | M9 | 174 | 15 |
| MARK, L. UNDER COWL | N16 | 197 | 6 | MAT, L. FR. TOP SHELTER | K4 | 137 | 55 | NUT, FLANGE, 7MM | K14 | 147 | 29 |
| | 2-B4 | 201 | 9 | MAT, L. RR. TOP SHELTER | K4 | 137 | 53 | NUT, FLANGE, 8MM | M8 | 173 | 17 |
| | 2-B7 | 204 | 3 | MAT, RR. VALVE UNIT | 2-C13 | 226 | 13 | NUT, GOVERNOR ARM FIXING | L1 | 150 | 10 |
| | 2-B9 | 206 | 11 | MAT, R. ENGINE HANGER | M12 | 177 | 35 | NUT, HEX., 5MM | K15 | 148 | 16 |
| MARK, RECEIVER | I9 | 110 | 2 | MAT, R. FR. TOP SHELTER | M11 | 176 | 13 | NUT, HEX., 6MM | K15 | 148 | 17 |
| MARK, RR. SEAT COWL | 2-B1 | 198 | 13 | MAT, R. RR. TOP SHELTER | K4 | 137 | 54 | | L1 | 150 | 13 |
| | 2-B2 | 199 | 13 | METER ASSY., COMBINATION | K3 | 136 | 52 | NUT, HEX., 8MM | J10 | 127 | 25 |
| | | | | METER ASSY., SPEED & TACHO & | 12 | 103 | 1 | | J12 | 129 | 25 |
| | | | | FUEL | I2 | 103 | 2 | NUT, LOCK, 20MM | L7 | 156 | 20 |
| | 2-B6 | 203 | 18 | MIRROR ASSY., L. BACK | N2 | 183 | 16 | NUT, LOCK, 22MM | M12 | 177 | 27 |
| | 2-B8 | 205 | 8 | MIRROR ASSY., R. BACK | N2 | 183 | 15 | NUT, RR. FORK PIVOT | G10 | 81 | 16 |
| | | | | MODULATOR ASSY., FR. VALVE | | | | NUT, SERRATE, 5MM | L7 | 156 | 21 |
| | | | | UNIT | 2-C11 | 224 | 13 | NUT, SETTING | M16 | 181 | 30 |
| | 2-B10 | 207 | 19 | MODULATOR ASSY., POWER UNIT ... | 2-C10 | 223 | 4 | NUT, SIDE STAND | M14 | 179 | 2 |
| | | | | | 2-C12 | 225 | 4 | NUT, SQUARE, 5MM | L5 | 154 | 12 |
| | 2-B11 | 208 | 14 | MODULATOR ASSY., RR. VALVE | | | | NUT, SQUARE, 5MM | G2 | 73 | 8 |
| | 2-C1 | 214 | 16 | UNIT | 2-C13 | 226 | 15 | NUT, STEERING STEM | I11 | 112 | 29 |
| | 2-C4 | 217 | 16 | MOTOR ASSY. | H10 | 97 | 4 | NUT, U, 10MM | J16 | 133 | 15 |
| | 2-C6 | 219 | 19 | MOTOR ASSY., FAN | M14 | 179 | 5 | | L9 | 158 | 10 |
| | 2-C7 | 220 | 6 | MOTOR ASSY., SERVO | K15 | 148 | 8 | | L11 | 160 | 12 |
| | 2-C9 | 222 | 17 | MOTOR ASSY., STARTING | G15 | 86 | 1 | NUT, U, 18MM | L7 | 156 | 19 |
| MARK, R. MIDDLE COWL | 2-B9 | 206 | 8 | MUFFLER COMP., EX. | K12 | 145 | 5 | NUT, U, 22MM | J16 | 133 | 16 |
| MARK, R. TOP SHELTER | 2-B7 | 204 | 4 | | | | | NUT, U, 6MM | I3 | 104 | 16 |
| | 2-B11 | 208 | 10 | | | | | | I6 | 107 | 32 |
| | 2-B14 | 211 | 9 | | | | | | I8 | 109 | 37 |
| | 2-C5 | 218 | 12 | | | | | | | | |



PART NAME INDEX

| Part name | Address | Page | Ref. | Part name | Address | Page | Ref. | Part name | Address | Page | Ref. |
|------------------------------|---------|------|------|---------------------------------|---------|------|------|---------------------------------|---------|------|------|
| NUT, U, 6MM | I13 | 114 | 9 | PACKING, LENS | L16 | 165 | 7 | PIVOT, SHIFT DRUM STOPPER ARM | H8 | 95 | 15 |
| | M5 | 170 | 10 | | M3 | 168 | 3 | PLATE COMP., DRIVE CHAIN GUIDE | G14 | 85 | 2 |
| NUT, WELL, 5MM | N6 | 187 | 33 | | M4 | 169 | 6 | PLATE, BEARING SETTING | H6 | 93 | 2 |
| | N9 | 190 | 26 | PACKING, MUFFLER | K13 | 146 | 15 | PLATE, CENTER CROSS | M11 | 176 | 12 |
| | N12 | 193 | 26 | PACKING, OIL STRAINER | G16 | 87 | 8 | PLATE, CENTER FENDER A | M5 | 170 | 6 |
| | | | | | H14 | 101 | 1 | PLATE, CLUTCH | G10 | 81 | 10 |
| [O] | | | | PAD SET, FR. | J3 | 120 | 3 | PLATE, CLUTCH PRESSURE | G10 | 81 | 11 |
| OIL SEAL, 12X18X5 | G8 | 79 | 17 | | J5 | 122 | 3 | PLATE, CUSHION ARM | L9 | 158 | 2 |
| | G9 | 80 | 14 | PAD SET, RR. | J13 | 130 | 1 | | L11 | 160 | 4 |
| OIL SEAL, 14X22X5 | H8 | 95 | 20 | | J14 | 131 | 1 | PLATE, DIAPHRAGM | I5 | 106 | 19 |
| OIL SEAL, 28X42X7 | J8 | 125 | 13 | PAN, OIL | G16 | 87 | 1 | | I8 | 109 | 24 |
| OIL SEAL, 40X62X8.4 | H7 | 94 | 37 | PEDAL COMP., GEAR CHANGE | L1 | 150 | 3 | | J9 | 126 | 13 |
| ORIFICE, 1MM | H2 | 89 | 6 | PEDAL COMP., RR. BRAKE | L1 | 150 | 6 | | J11 | 128 | 12 |
| ORIFICE, 1.4MM | H2 | 89 | 2 | PGM-FI UNIT | M8 | 173 | 15 | PLATE, FUEL PUMP SETTING | K1 | 134 | 20 |
| O-RING | G15 | 86 | 11 | PIN C, DOWEL, 4X6.5 | H4 | 91 | 11 | PLATE, IDLE AIR CONTROL VALVE | H10 | 97 | 8 |
| | H10 | 97 | 9 | PIN C, PILLION STEP | L4 | 153 | 25 | PLATE, INJECTOR | H12 | 99 | 3 |
| | | | | PIN, 10X36.5 | G11 | 82 | 1 | PLATE, JOINT | H10 | 97 | 5 |
| | | | | PIN, CLUTCH LIFTER | G10 | 81 | 14 | PLATE, L. RADIATOR HEAT GUARD | M15 | 180 | 17 |
| | | | | PIN, GEARSHIFT FORK GUIDE | H6 | 93 | 19 | PLATE, NUMBER PLATE BACK | L13 | 162 | 9 |
| O-RING, 14.7X2.2 | H12 | 99 | 9 | PIN, HANGER | J3 | 120 | 11 | PLATE, OIL LEVEL FINDER | H2 | 89 | 3 |
| | H14 | 101 | 1 | | J5 | 122 | 10 | PLATE, PGM-FI UNIT | M7 | 172 | 1 |
| O-RING, 14.8X2.4 | I6 | 107 | 36 | | J13 | 130 | 9 | | M8 | 173 | 24 |
| | I8 | 109 | 41 | | J14 | 131 | 13 | PLATE, PILLION STEP CLICK | L3 | 152 | 11 |
| | J9 | 126 | 22 | PIN, PISTON | H4 | 91 | 3 | PLATE, PORT | G1 | 72 | 3 |
| | J11 | 128 | 22 | PIN, SHIFT RETURN SPRING | H8 | 95 | 13 | PLATE, REGISTERED NUMBER | N13 | 194 | 2 |
| O-RING, 16X2.1 | G2 | 73 | 19 | PIN, SPLIT, 1.6X12 | L4 | 153 | 24 | PLATE, R. RADIATOR HEAT GUARD | M15 | 180 | 16 |
| | H13 | 100 | 1 | PIN, SPLIT, 1.6X15 | J10 | 127 | 26 | PLATE, SPINDLE | H8 | 95 | 10 |
| O-RING, 17.8X1.9 | H10 | 97 | 10 | | J12 | 129 | 26 | PLATE, SPINDLE SETTING | H8 | 95 | 11 |
| O-RING, 18X3 | G8 | 79 | 19 | PIN, SPLIT, 2.0X12 | L4 | 153 | 30 | PLATE, STIFFENER | L4 | 153 | 27 |
| | G9 | 80 | 16 | PIN, SPLIT, 2.0X15 | J10 | 127 | 26 | PLATE, STOP | I6 | 107 | 22 |
| | H14 | 101 | 1 | | J12 | 129 | 26 | | I8 | 109 | 27 |
| O-RING, 24.4X3.1 | G15 | 86 | 10 | PIN, STEP JOINT | L2 | 151 | 3 | PLATE, WINKER SETTING | L16 | 165 | 3 |
| | H14 | 101 | 1 | PIPE COMP. A, FR. BRAKE | 2-C11 | 224 | 3 | | M3 | 168 | 4 |
| O-RING, 30MM | H9 | 96 | 10 | PIPE COMP. A, FUEL | H10 | 97 | 15 | PLIERS, 135 | M13 | 178 | 8 |
| | H14 | 101 | 1 | PIPE COMP. A, OIL | G16 | 87 | 10 | PLUG, CONE TYPE | L13 | 162 | 14 |
| O-RING, 32.95X2.62 | G14 | 85 | 16 | PIPE COMP. B, FR. BRAKE | 2-C11 | 224 | 4 | PLUG, SPARK | G2 | 73 | 9 |
| | H14 | 101 | 1 | PIPE COMP. B, FUEL | H10 | 97 | 16 | PROTECTOR | K1 | 134 | 5 |
| O-RING, 39.7X2.4 | J2 | 119 | 21 | PIPE COMP. B, OIL | G16 | 87 | 11 | | K6 | 139 | 1 |
| O-RING, 40X2.5 | G2 | 73 | 18 | PIPE COMP. C, FR. BRAKE | 2-C11 | 224 | 5 | | M10 | 175 | 1 |
| | H13 | 100 | 1 | PIPE COMP., EX. | K12 | 145 | 3 | PROTECTOR B, MIDDLE COVER | N4 | 185 | 10 |
| O-RING, 48.1X3.6 | G8 | 79 | 18 | PIPE COMP., FUEL | H12 | 99 | 6 | | N8 | 189 | 11 |
| | G9 | 80 | 15 | PIPE COMP., L. OIL JET | H2 | 89 | 5 | PROTECTOR, EX. PIPE INNER | K12 | 145 | 6 |
| | H14 | 101 | 1 | PIPE COMP., L. SLIDE | J2 | 119 | 16 | | K13 | 146 | 6 |
| O-RING, 4.8X1.9 | H2 | 89 | 22 | PIPE COMP., L. STEERING HANDLE | I11 | 112 | 19 | PROTECTOR, EX. PIPE OUTER | K13 | 146 | 7 |
| | H14 | 101 | 1 | PIPE COMP., RR. BRAKE | 2-C13 | 226 | 4 | PROTECTOR, FR. POWER UNIT | 2-C10 | 223 | 7 |
| O-RING, 51X2 | J16 | 133 | 23 | PIPE COMP., R. OIL JET | H2 | 89 | 4 | PROTECTOR, MUFFLER | K13 | 146 | 10 |
| O-RING, 7.47X3.6 | H10 | 97 | 20 | PIPE COMP., R. SLIDE | J1 | 118 | 9 | PROTECTOR, RUBBER | K7 | 140 | 5 |
| | H12 | 99 | 8 | PIPE COMP., R. STEERING HANDLE | I11 | 112 | 13 | PULSER ASSY., CAM | G2 | 73 | 10 |
| O-RING, 7.5X1.5 | K10 | 143 | 21 | PIPE COMP., WATER | M15 | 180 | 23 | PUMP ASSY., FUEL | K1 | 134 | 1 |
| O-RING, 9.6X2.6 | G16 | 87 | 22 | PISTON | H4 | 91 | 2 | PUMP ASSY., OIL | G16 | 87 | 2 |
| | H14 | 101 | 1 | | J3 | 120 | 6 | PUMP ASSY., WATER | G14 | 85 | 3 |
| O-RING, OIL COOLER | H1 | 88 | 24 | | J5 | 122 | 5 | | | | |
| | H14 | 101 | 1 | | | | | [R] | | | |
| OUTER COMP., CLUTCH | G10 | 81 | 2 | | J13 | 130 | 3 | RADIATOR COMP. | M14 | 179 | 1 |
| OUTER, STARTING CLUTCH | G11 | 82 | 9 | | J14 | 131 | 6 | RAIL ASSY., SEAT | M10 | 175 | 11 |
| | | | | PISTON SET, MASTER CYLINDER ... | J9 | 126 | 8 | | M11 | 176 | 11 |
| [P] | | | | | J11 | 128 | 8 | RECEIVER UNIT | I9 | 110 | 1 |
| PACKING, FUEL PUMP | K1 | 134 | 19 | PIVOT, CAM CHAIN TENSIONER | G7 | 78 | 12 | | | | |

PART NAME INDEX

| Part name | Address | Page | Ref. | Part name | Address | Page | Ref. | Part name | Address | Page | Ref. |
|---------------------------------|---------|------|------|---------------------------------|---------|------|------|----------------------------|---------|------|------|
| RECEIVER UNIT SET | I9 | 110 | 1 | RUBBER, LINK STOPPER | M11 | 176 | 15 | SCREW, BLEEDER | J14 | 131 | 14 |
| RECEIVER, CLUTCH CABLE | G8 | 79 | 6 | RUBBER, L. FR. TANK MOUNTING .. | K1 | 134 | 7 | | 2-C10 | 223 | 2 |
| | G9 | 80 | 6 | RUBBER, L. MIDDLE COWL | N11 | 192 | 7 | | 2-C11 | 224 | 1 |
| RECTIFIER ASSY., REGULATE | M9 | 174 | 2 | RUBBER, METER CUSHION | I2 | 103 | 3 | | 2-C12 | 225 | 1 |
| REFLECTOR, FR. REFLEX | M5 | 170 | 2 | RUBBER, MOUNT | 2-C10 | 223 | 5 | | 2-C13 | 226 | 7 |
| REFLECTOR, REFLEX | L12 | 161 | 1 | | | | | SCREW, FLAT, 3X16 | I4 | 105 | 25 |
| RELAY ASSY., POWER | M8 | 173 | 14 | | 2-C12 | 225 | 5 | SCREW, FLAT, 4X40 | J10 | 127 | 23 |
| RELAY COMP., WINKER | M7 | 172 | 12 | | 2-C13 | 226 | 9 | | J12 | 129 | 23 |
| | M8 | 173 | 12 | RUBBER, MOUNTING | G1 | 72 | 8 | SCREW, OVAL, 6X50 | I11 | 112 | 28 |
| RETAINER | H12 | 99 | 11 | | H13 | 100 | 1 | SCREW, PAN, 4X32 | I3 | 104 | 20 |
| | J13 | 130 | 5 | RUBBER, MUFFLER RR. MOUNTING .. | K13 | 146 | 18 | SCREW, PAN, 4X45 | I4 | 105 | 21 |
| | J14 | 131 | 8 | RUBBER, OIL CUP | I5 | 106 | 5 | SCREW, PAN, 5MM | K10 | 143 | 22 |
| | K1 | 134 | 23 | | I7 | 108 | 9 | SCREW, PAN, 5X15 | K8 | 141 | 12 |
| | K2 | 135 | 23 | RUBBER, POWER UNIT STAY A | 2-C10 | 223 | 10 | | L13 | 162 | 11 |
| | | | 25 | RUBBER, PROTECTOR | N6 | 187 | 31 | | N6 | 187 | 26 |
| RETAINER, AIR CLEANER ELEMENT | K9 | 142 | 6 | | N8 | 189 | 7 | | N8 | 189 | 23 |
| RETAINER, EX. VALVE SPRING ... | G4 | 75 | 13 | | | | | | N12 | 193 | 24 |
| RETAINER, VALVE SPRING | G4 | 75 | 12 | | N10 | 191 | 2 | SCREW, PAN, 5X19 | L13 | 162 | 10 |
| RING | G15 | 86 | 6 | RUBBER, PROTECTOR MOUNTING | K13 | 146 | 8 | SCREW, PAN, 5X20 | I1 | 102 | 8 |
| RING SET, PISTON | H4 | 91 | 1 | | M14 | 179 | 9 | | I4 | 105 | 22 |
| RING, BACK UP | J1 | 118 | 6 | RUBBER, RADIATOR MOUNTING | M16 | 181 | 44 | | I13 | 114 | 8 |
| RING, FR. PULSER | J8 | 125 | 14 | RUBBER, RR. FENDER CUSHION | I15 | 116 | 2 | | L14 | 163 | 25 |
| RING, HANDLE WEIGHT SNAP | I11 | 112 | 17 | | K2 | 135 | 29 | SCREW, PAN, 5X22 | I4 | 105 | 23 |
| RING, OIL SEAL STOPPER | J1 | 118 | 11 | | M5 | 170 | 4 | SCREW, PAN, 5X25 | N9 | 190 | 25 |
| RING, RR. PULSER | J16 | 133 | 24 | RUBBER, RR. TANK MOUNTING | K1 | 134 | 8 | | N12 | 193 | 25 |
| RING, SEAL | G16 | 87 | 13 | RUBBER, R. FR. TANK MOUNTING .. | K1 | 134 | 12 | SCREW, PAN, 6X10 | K14 | 147 | 23 |
| | H14 | 101 | 1 | RUBBER, R. MIDDLE COWL | N8 | 189 | 9 | SCREW, PAN, 6X11 | K8 | 141 | 10 |
| RING, STOPPER | J1 | 118 | 13 | RUBBER, SEAT | N3 | 184 | 2 | | N6 | 187 | 24 |
| | J13 | 130 | 12 | | N7 | 188 | 2 | | N8 | 189 | 21 |
| | J14 | 131 | 16 | RUBBER, SHOCK | M6 | 171 | 6 | | N12 | 193 | 22 |
| | L9 | 158 | 5 | RUBBER, SIDE COVER | K2 | 135 | 27 | SCREW, PAN, 6X13 | 2-C15 | 228 | 15 |
| | L11 | 160 | 7 | RUBBER, SPACER | K2 | 135 | 28 | SCREW, PAN, 6X14 | K5 | 138 | 7 |
| ROD ASSY., CONNECTING | H4 | 91 | 5 | RUBBER, STOPPER | J2 | 119 | 22 | | L4 | 153 | 18 |
| ROD COMP., PUSH | J9 | 126 | 9 | RUBBER, TAILLIGHT MOUNTING | M16 | 181 | 47 | | N6 | 187 | 27 |
| | J11 | 128 | 9 | RUBBER, THERMOSTAT | H9 | 96 | 2 | | N9 | 190 | 24 |
| ROD SUB ASSY., CUSHION | | | | | H13 | 100 | 1 | | 2-C12 | 225 | 12 |
| CONNECTING | L9 | 158 | 4 | RUBBER, WINKER MOUNTING | L16 | 165 | 9 | SCREW, PAN, 6X20 | I16 | 117 | 4 |
| | L11 | 160 | 6 | | M3 | 168 | 8 | | K3 | 136 | 37 |
| ROD, PUSH | I6 | 107 | 20 | | M4 | 169 | 8 | | L13 | 162 | 20 |
| | I8 | 109 | 25 | | | | | | M11 | 176 | 23 |
| ROD, TIE | J9 | 126 | 15 | [S] | | | | SCREW, PAN, 6X28 | K14 | 147 | 35 |
| | J11 | 128 | 14 | SCREEN SET, WIND | N2 | 183 | 12 | SCREW, RIVET, 1.8X5 | M12 | 177 | 29 |
| ROLLER, 4X8 | H8 | 95 | 23 | SCREW-WASHER, 4X12 | I6 | 107 | 37 | SCREW, SPECIAL, 5X11 | K14 | 147 | 26 |
| ROTOR, CAM PULSE | G4 | 75 | 4 | | I8 | 109 | 43 | SCREW, SPECIAL, 5X12 | K14 | 147 | 24 |
| RUBBER A, MOUNTING | L4 | 153 | 17 | | J10 | 127 | 24 | SCREW, SPECIAL, 5X6 | K3 | 136 | 36 |
| | M11 | 176 | 18 | | J12 | 129 | 24 | SCREW, TAPPING, 3X16 | I2 | 103 | 6 |
| RUBBER B | L5 | 154 | 4 | | M9 | 174 | 14 | | I11 | 112 | 30 |
| RUBBER B, HANDLE WEIGHT | I11 | 112 | 16 | SCREW-WASHER, 4X25 | M9 | 174 | 14 | SCREW, TAPPING, 4X10 | K3 | 136 | 44 |
| | | | 18 | | G15 | 86 | 12 | | L13 | 162 | 15 |
| RUBBER C | L5 | 154 | 5 | SCREW-WASHER, 5X12 | H10 | 97 | 23 | | M3 | 168 | 13 |
| RUBBER, CONTROL BOX | M9 | 174 | 11 | | I1 | 102 | 9 | | N6 | 187 | 30 |
| | 2-C12 | 225 | 13 | SCREW-WASHER, 5X16 | I1 | 102 | 10 | | N9 | 190 | 29 |
| RUBBER, EX. PIPE MOUNTING | K13 | 146 | 16 | SCREW-WASHER, 5X22 | I11 | 112 | 25 | | N12 | 193 | 29 |
| | K14 | 147 | 34 | | I5 | 106 | 2 | SCREW, TAPPING, 4X12 | K5 | 138 | 8 |
| RUBBER, FR. FENDER | 2-C15 | 228 | 13 | SCREW, BLEEDER | I5 | 106 | 2 | SCREW, TAPPING, 4X14 | M1 | 166 | 13 |
| RUBBER, GEAR CHANGE PEDAL | L1 | 150 | 1 | | I7 | 108 | 6 | | M4 | 169 | 12 |
| RUBBER, HEADLIGHT MOUNTING ... | 2-C10 | 223 | 12 | | J3 | 120 | 7 | SCREW, TAPPING, 4X18 | K10 | 143 | 20 |
| | 2-C13 | 226 | 17 | | J5 | 122 | 6 | | M8 | 173 | 16 |
| RUBBER, INNER PROTECTOR | K13 | 146 | 9 | | J13 | 130 | 10 | | | | |



PART NAME INDEX

| Part name | Address | Page | Ref. | Part name | Address | Page | Ref. | Part name | Address | Page | Ref. |
|---------------------------------|---------|------|------|-----------------------------------|---------|------|------|----------------------------------|---------|------|------|
| SCREW, TAPPING, 5X12 | K10 | 143 | 19 | SHIM, TAPPET | G7 | 77 | 17 | STAY, HORN | K11 | 144 | 8 |
| SCREW, TAPPING, 5X14 | I2 | 103 | 7 | SHROUD COMP. | M14 | 179 | 3 | STAY, L. FENDER A | L12 | 161 | 7 |
| SCREW, TAPPING, 5X16 | K11 | 143 | 24 | SLIDER, CHAIN | L6 | 155 | 11 | STAY, L. RR. REFLECTOR | M5 | 170 | 5 |
| SCREW, TAPPING, 5X20 | K11 | 143 | 23 | SPACER, FR. FORK | J3 | 120 | 13 | STAY, L. STEERING DAMPER | I13 | 114 | 5 |
| SCREW, TORX | H10 | 97 | 7 | | J5 | 122 | 12 | STAY, L. UNDER COWL | N6 | 187 | 20 |
| SCREW, TRUSS, 5X15 | N2 | 183 | 19 | SPANNER, 10X14 | M13 | 178 | 13 | | N11 | 192 | 19 |
| SCREW, TRUSS, 5X18 | N2 | 183 | 21 | SPANNER, 8X12 | M13 | 178 | 12 | STAY, L. UNDER COWL UPPER | N11 | 192 | 12 |
| SEAL A, AIR CLEANER MIDDLE | | | | SPANNER, PIN | M13 | 178 | 7 | STAY, MIDDLE COWL | N6 | 187 | 19 |
| CASE | K10 | 143 | 10 | SPINDLE COMP., GEARSHIFT | H8 | 95 | 9 | | N8 | 189 | 19 |
| SEAL A, AIR INTAKE DUCT | N1 | 182 | 2 | SPOILER, FR. | N2 | 183 | 11 | | N11 | 192 | 18 |
| SEAL C, AIR INTAKE DUCT | N1 | 182 | 3 | SPONGE, RUBBER | K2 | 135 | 26 | STAY, MIRROR & METER | N1 | 182 | 5 |
| SEAL D, AIR INTAKE DUCT | N1 | 182 | 4 | SPRING ASSY., SIDE STAND | L5 | 154 | 7 | STAY, RADIATOR LOWER | M14 | 179 | 15 |
| SEAL RING, INJECTOR | H10 | 97 | 14 | SPRING SET, BRAKE PEDAL | L1 | 150 | 7 | | M16 | 181 | 45 |
| | H12 | 99 | 2 | SPRING, CARBON BRUSH | G15 | 86 | 4 | STAY, REGULATE RECTIFIER | M9 | 174 | 3 |
| SEAL SET, FR. FORK | J1 | 118 | 14 | SPRING, CLUTCH | G10 | 81 | 12 | STAY, RESERVE TANK LOWER | M14 | 179 | 13 |
| SEAL SET, PISTON | J3 | 120 | 1 | SPRING, CLUTCH LEVER | G8 | 79 | 5 | STAY, RESERVE TANK UPPER | M14 | 179 | 12 |
| | | | | | G9 | 80 | 5 | STAY, RR. BRAKE HOSE | 2-C13 | 226 | 2 |
| | J5 | 122 | 1 | SPRING, EX. VALVE | G4 | 75 | 11 | STAY, RR. CUSHION RESERVE TANK | L11 | 160 | 3 |
| | | | | SPRING, FR. FORK | J1 | 118 | 2 | STAY, RR. HOSE | J11 | 128 | 16 |
| | J13 | 130 | 2 | SPRING, IN. VALVE INNER | G4 | 75 | 10 | STAY, R. FENDER A | L12 | 161 | 6 |
| | J14 | 131 | 2 | SPRING, IN. VALVE OUTER | G4 | 75 | 9 | STAY, R. RR. REFLECTOR | M5 | 170 | 3 |
| SEAL, AIR CLEANER COVER | K10 | 143 | 8 | SPRING, JUDDER | G10 | 81 | 13 | STAY, R. STEERING DAMPER | I13 | 114 | 4 |
| SEAL, AIR DUCT | K11 | 143 | 26 | SPRING, KICK STARTER STOPPER .. | L2 | 151 | 1 | STAY, R. UNDER COWL UPPER | G9 | 80 | 9 |
| SEAL, DUCT JOINT | K10 | 143 | 12 | SPRING, LOCK KEY SETTING | K5 | 138 | 1 | STAY, WIRE | H10 | 97 | 1 |
| SEAL, ELEMENT | K11 | 143 | 25 | SPRING, L. STEP RETURN | L2 | 151 | 6 | STEM SUB ASSY., STEERING | I14 | 115 | 3 |
| SEAL, FUEL TANK | K1 | 134 | 11 | SPRING, PAD | J3 | 120 | 5 | STOPPER COMP., GEARSHIFT DRUM .. | H8 | 95 | 7 |
| SEAL, IGNITION SWITCH | I9 | 110 | 3 | | J5 | 122 | 4 | STOPPER, EX. VALVE | K15 | 148 | 3 |
| | | | | | J13 | 130 | 4 | STOPPER, SPRING SEAT | J1 | 118 | 4 |
| SEAL, JOINT | J3 | 120 | 4 | | J14 | 131 | 7 | STOPPER, TERMINAL | G15 | 86 | 8 |
| SEAL, OUTER | K1 | 134 | 21 | SPRING, RETURN | K15 | 148 | 4 | STRAINER COMP., OIL | G16 | 87 | 7 |
| SEAL, RADIATOR CAP | M14 | 179 | 8 | SPRING, R. STEP RETURN | L2 | 151 | 5 | STRIPE A, L. MIDDLE COWL | N16 | 197 | 7 |
| SEAL, SPONGE | N2 | 183 | 13 | SPRING, SEAT LOCK | K5 | 138 | 6 | | 2-B4 | 201 | 12 |
| SEAL, THROTTLE BODY | K9 | 142 | 4 | SPRING, SHIFT DRUM STOPPER | H8 | 95 | 8 | | 2-B9 | 206 | 13 |
| SEAL, VALVE STEM | G4 | 75 | 1 | SPRING, SHIFT RETURN | H8 | 95 | 12 | | 2-B11 | 208 | 8 |
| SEAL, WATER PIPE | G14 | 85 | 17 | SPRING, STOP SWITCH | L1 | 150 | 5 | | 2-B14 | 211 | 7 |
| | H14 | 101 | 1 | SPROCKET COMP., DRIVE | H6 | 93 | 18 | | 2-C3 | 216 | 6 |
| SEAT ASSY., PILLION | K5 | 138 | 5 | SPROCKET, CAM | G7 | 78 | 1 | | 2-C5 | 218 | 10 |
| SEAT ASSY., SINGLE | K5 | 138 | 2 | SPROCKET, FINAL DRIVEN | J15 | 132 | 2 | | 2-C8 | 221 | 9 |
| SEAT, EX. VALVE SPRING | G4 | 75 | 15 | SPROCKET, OIL PUMP DRIVE | G10 | 81 | 1 | STRIPE A, L. RR. SEAT COWL | 2-C4 | 217 | 18 |
| SEAT, IN. VALVE SPRING | G4 | 75 | 14 | SPROCKET, OIL PUMP DRIVEN | G16 | 87 | 3 | STRIPE A, L. TOP SHELTER | N16 | 197 | 10 |
| SEAT, JUDDER SPRING | G10 | 81 | 6 | SPROCKET, TIMING | H4 | 91 | 10 | | 2-B5 | 202 | 14 |
| SENSOR ASSY., AIR TEMP | K10 | 143 | 18 | STATOR COMP. | G13 | 84 | 3 | | 2-B9 | 206 | 16 |
| SENSOR ASSY., MAP | K10 | 143 | 17 | STAY A, FR. POWER UNIT | 2-C10 | 223 | 8 | | 2-B15 | 212 | 12 |
| SENSOR ASSY., SPEED | H2 | 89 | 11 | STAY A, RR. POWER UNIT | 2-C12 | 225 | 8 | | 2-B16 | 213 | 12 |
| SENSOR ASSY., WATER TEMP | H9 | 96 | 7 | STAY A, RR. VALVE UNIT | 2-C13 | 226 | 11 | | 2-C3 | 216 | 9 |
| SENSOR COMP., BANK ANGLE | M9 | 174 | 6 | STAY B, FR. POWER UNIT | 2-C10 | 223 | 9 | | 2-C5 | 218 | 15 |
| SENSOR, FR. WHEEL SPEED | I7 | 108 | 4 | STAY B, FR. VALVE UNIT | 2-C11 | 224 | 12 | | 2-C8 | 221 | 14 |
| SENSOR, KNOCK | H2 | 89 | 7 | STAY B, RR. POWER UNIT | 2-C12 | 225 | 9 | STRIPE A, L. UNDER COWL | 2-B11 | 208 | 5 |
| SENSOR, OXYGEN | K13 | 146 | 19 | STAY B, RR. VALVE UNIT | 2-C13 | 226 | 12 | | 2-C8 | 221 | 7 |
| SENSOR, RR. WHEEL SPEED | J14 | 131 | 3 | STAY COMP., FR. VALVE UNIT | 2-C11 | 224 | 11 | STRIPE A, RR. SEAT COWL | 2-C9 | 222 | 18 |
| SET RING, 62MM | H7 | 94 | 31 | STAY, ABS CONTROL UNIT TRAY | 2-C15 | 228 | 12 | STRIPE A, R. MIDDLE COWL | N15 | 196 | 3 |
| SHAFT B, CAM CHAIN TENSIONER .. | G7 | 78 | 13 | STAY, CORD CLAMPER | I16 | 117 | 6 | | 2-B4 | 201 | 7 |
| SHAFT, GEARSHIFT FORK | H8 | 95 | 6 | STAY, FR. BRAKE HOSE | I7 | 108 | 14 | | 2-B9 | 206 | 9 |
| SHELTER SET, TOP | K2 | 135 | 30 | STAY, FR. HOSE | M16 | 181 | 46 | | 2-B11 | 208 | 2 |
| | K3 | 136 | 51 | STAY, FR. MASTER CYLINDER | I6 | 107 | 23 | | 2-B13 | 210 | 5 |
| SHELTER, TOP | K2 | 135 | 30 | | I8 | 109 | 28 | | 2-C3 | 216 | 4 |
| SHIM, TAPPET | G4 | 75 | 17 | STAY, HARNESS CLIP | G8 | 79 | 10 | | 2-C5 | 218 | 8 |
| | G5 | 76 | 17 | | G9 | 80 | 8 | | 2-C8 | 221 | 4 |
| | G6 | 77 | 17 | | G12 | 83 | 2 | STRIPE A, R. RR. SEAT COWL | 2-C4 | 217 | 17 |



PART NAME INDEX

2-E10

| Part name | Address | Page | Ref. | Part name | Address | Page | Ref. | Part name | Address | Page | Ref. |
|--------------------------------|---------|------|------|----------------------------------|---------|------|------|---------------------------------|---------|------|------|
| STRIPE A, R. TOP SHELTER | N16 | 197 | 9 | STRIPE, L. RR. SEAT COWL | 2-C6 | 219 | 21 | THREAD, TOP | I14 | 115 | 6 |
| | 2-B4 | 201 | 13 | STRIPE, L. TOP SHELTER | 2-B11 | 208 | 13 | THROTTLE BODY ASSY. | H10 | 97 | 2 |
| | 2-B5 | 202 | 13 | STRIPE, L. UPPER COWL | 2-B3 | 200 | 4 | | | | 3 |
| | 2-B9 | 206 | 15 | | 2-B12 | 209 | 4 | TIRE, FR. | J7 | 124 | 7 |
| | 2-B15 | 212 | 11 | | 2-C3 | 216 | 3 | TIRE, RR. | J15 | 132 | 10 |
| | 2-C3 | 216 | 8 | | 2-C5 | 218 | 6 | T-JOINT, FUEL | H12 | 99 | 5 |
| | 2-C5 | 218 | 14 | | 2-C8 | 221 | 3 | TRAY COMP., ABS CONTROL UNIT .. | 2-C15 | 228 | 6 |
| | 2-C8 | 221 | 13 | STRIPE, L. WHEEL | 2-B9 | 206 | 2 | TUBE | H10 | 97 | 11 |
| STRIPE A, R. UNDER COWL | 2-B11 | 208 | 4 | | 2-C5 | 218 | 2 | | | | 12 |
| STRIPE B, L. MIDDLE COWL | N16 | 197 | 8 | STRIPE, R. MIDDLE COWL B | 2-C5 | 218 | 17 | TUBE, 3.5X115 | H11 | 98 | 27 |
| | 2-B4 | 201 | 10 | STRIPE, R. RR. SEAT COWL | 2-B2 | 199 | 15 | TUBE, 3.5X130 | H11 | 98 | 28 |
| | 2-B9 | 206 | 14 | | 2-B6 | 203 | 19 | TUBE, 3.5X140 | H11 | 98 | 29 |
| | 2-B11 | 208 | 9 | | 2-B10 | 207 | 21 | TUBE, 3.5X55 | H11 | 98 | 25 |
| | 2-B14 | 211 | 8 | | 2-B11 | 208 | 15 | TUBE, 3.5X70 | H11 | 98 | 26 |
| | 2-C3 | 216 | 7 | | 2-C1 | 214 | 17 | TUBE, 4.5X17 | L5 | 154 | 14 |
| | 2-C5 | 218 | 11 | | 2-C2 | 215 | 17 | TUBE, 5X470 | M16 | 181 | 41 |
| | 2-C8 | 221 | 10 | | 2-C6 | 219 | 20 | TUBE, 5X520 | M16 | 181 | 41 |
| STRIPE B, L. RR. SEAT COWL ... | 2-C4 | 217 | 20 | STRIPE, R. TOP SHELTER | 2-B11 | 208 | 12 | TUBE, 8X470 | K3 | 136 | 47 |
| | 2-C9 | 222 | 20 | STRIPE, R. UNDER COWL | 2-C8 | 221 | 6 | TUBE, 8X500 | K3 | 136 | 47 |
| STRIPE B, L. TOP SHELTER | 2-B1 | 198 | 12 | STRIPE, R. UPPER COWL | 2-B3 | 200 | 3 | TUBE, 8X590 | K3 | 136 | 47 |
| | 2-B5 | 202 | 16 | | 2-B12 | 209 | 3 | TUBE, AIR SUCTION UPPER | K11 | 144 | 2 |
| | 2-B10 | 207 | 18 | | 2-C3 | 216 | 2 | TUBE, BREATHER | K1 | 134 | 14 |
| | 2-B16 | 213 | 14 | | 2-C5 | 218 | 5 | TUBE, DRAIN | K1 | 134 | 17 |
| | 2-C3 | 216 | 11 | | 2-C8 | 221 | 2 | TUBE, DRAIN, 3.5X310 | 2-C13 | 226 | 16 |
| | 2-C8 | 221 | 16 | STRIPE, R. WHEEL | 2-B9 | 206 | 1 | TUBE, DRAIN, 3.5X525 | 2-C11 | 224 | 14 |
| STRIPE B, L. UNDER COWL | 2-B11 | 208 | 7 | | 2-C5 | 218 | 1 | TUBE, ENGINE HEAD COVER | | | |
| | 2-C8 | 221 | 8 | STRIPE, UPPER COWL | N15 | 196 | 2 | BREATHER | K10 | 143 | 15 |
| STRIPE B, R. MIDDLE COWL | N15 | 196 | 4 | | 2-B3 | 200 | 2 | TUBE, FILLER-RESERVE TANK | M15 | 180 | 19 |
| | 2-B3 | 200 | 5 | | 2-B8 | 205 | 10 | TUBE, L. AIR SUCTION | K11 | 144 | 4 |
| | 2-B9 | 206 | 10 | | 2-C5 | 218 | 7 | TUBE, OUTER | J1 | 118 | 5 |
| | 2-B11 | 208 | 3 | STRIPE, WINDSCREEN | 2-C8 | 221 | 1 | TUBE, R. AIR SUCTION | K11 | 144 | 3 |
| | 2-B13 | 210 | 6 | SUSPENSION, SOLENOID VALVE | K11 | 144 | 6 | [U] | | | |
| | 2-B14 | 211 | 6 | SUSPENSION, WINKER RELAY | M8 | 173 | 13 | U-NUT, 22MM | J16 | 133 | 16 |
| | 2-C3 | 216 | 5 | SWINGARM SUB ASSY., RR. | L6 | 155 | 13 | [V] | | | |
| | 2-C5 | 218 | 9 | | L7 | 156 | 13 | VALVE ASSY., EX. AIR INJECTION | K11 | 144 | 7 |
| | 2-C8 | 221 | 5 | SWITCH ASSY., COMBINATION & LOCK | I10 | 111 | 6 | VALVE ASSY., RELIEF | G16 | 87 | 9 |
| STRIPE B, R. RR. SEAT COWL ... | 2-C4 | 217 | 19 | SWITCH ASSY., ENGINE STOP | I3 | 104 | 4 | VALVE COMP., REED | G1 | 72 | 5 |
| | 2-C9 | 222 | 19 | SWITCH ASSY., FR. STOP | I5 | 106 | 1 | VALVE, EX. | G4 | 75 | 6 |
| STRIPE B, R. TOP SHELTER | 2-B1 | 198 | 11 | SWITCH ASSY., NEUTRAL | H2 | 89 | 10 | VALVE, IN. | G4 | 75 | 5 |
| | 2-B5 | 202 | 15 | SWITCH ASSY., OIL PRESSURE | H2 | 89 | 9 | VALVE, RIM | J7 | 124 | 2 |
| | 2-B9 | 206 | 17 | SWITCH ASSY., RR. STOP | L1 | 150 | 4 | | J15 | 132 | 11 |
| | 2-B16 | 213 | 13 | SWITCH ASSY., STARTER MAGNETIC | M6 | 171 | 5 | [W] | | | |
| | 2-C3 | 216 | 10 | SWITCH ASSY., WINKER | I3 | 104 | 5 | WASHER | G8 | 79 | 14 |
| | 2-C8 | 221 | 15 | SWITCH SET, CLUTCH | I3 | 104 | 6 | | G9 | 80 | 11 |
| STRIPE B, R. UNDER COWL | 2-B11 | 208 | 6 | SWITCH SET, SIDE STAND | L5 | 154 | 1 | | G15 | 86 | 16 |
| STRIPE B, TOP SHELTER | 2-C5 | 218 | 16 | [T] | | | | WASHER A, HANDLE HOLDER | | | |
| STRIPE C, L. MIDDLE COWL | 2-B4 | 201 | 11 | TAILLIGHT UNIT | M5 | 170 | 1 | SETTING | K3 | 136 | 39 |
| STRIPE C, L. TOP SHELTER | 2-C3 | 216 | 13 | TANK SET, FUEL | K1 | 134 | 3 | WASHER B, LOCK | K15 | 148 | 5 |
| STRIPE C, R. MIDDLE COWL | 2-B3 | 200 | 6 | TANK, RADIATOR RESERVE | M14 | 179 | 11 | WASHER, 10MM | J16 | 133 | 18 |
| | 2-B4 | 201 | 6 | TAPE, TANK GUARD | K3 | 136 | 48 | WASHER, 10X28X1 | G11 | 82 | 5 |
| STRIPE C, R. TOP SHELTER | 2-C3 | 216 | 12 | TENSIONER COMP. A, CAM CHAIN .. | G7 | 78 | 3 | WASHER, 10.2MM | H7 | 94 | 24 |
| STRIPE D, R. TOP SHELTER | 2-C3 | 216 | 14 | TENSIONER COMP. B, CAM CHAIN .. | G7 | 78 | 6 | WASHER, 10.5X27 | G13 | 84 | 6 |
| STRIPE, L. MIDDLE COWL B | 2-C5 | 218 | 18 | THERMOSTAT | H9 | 96 | 6 | WASHER, 10.5X31.8 | G11 | 82 | 12 |
| STRIPE, L. RR. SEAT COWL | 2-B2 | 199 | 16 | THREAD COMP., STEERING HEAD | | | | | | | |
| | 2-B6 | 203 | 20 | TOP | I14 | 115 | 4 | | | | |
| | 2-B10 | 207 | 22 | | | | | | | | |
| | 2-B11 | 208 | 16 | | | | | | | | |
| | 2-C2 | 215 | 18 | | | | | | | | |



PART NAME INDEX

2-E11

| Part name | Address | Page | Ref. | Part name | Address | Page | Ref. | Part name | Address | Page | Ref. |
|----------------------------------|---------|------|------|----------------------------------|---------|------|------|-----------|---------|------|------|
| WASHER, 14MM | H8 | 95 | 17 | WASHER, SPECIAL, 12MM | H13 | 100 | 1 | | | | |
| WASHER, 14.5X28 | L5 | 154 | 6 | WASHER, SPECIAL, 24X12X2.3 | M12 | 177 | 39 | | | | |
| WASHER, 15.2X25 | L1 | 150 | 12 | WASHER, SPECIAL, 8MM | J9 | 126 | 20 | | | | |
| WASHER, 18X32X2 | L7 | 156 | 22 | | J11 | 128 | 20 | | | | |
| WASHER, 23X37X2.5 | J16 | 133 | 17 | WASHER, SPLINE, 25MM | H7 | 94 | 25 | | | | |
| WASHER, 60X25X2 | G10 | 81 | 19 | WASHER, SPLINE, 25X31X1.5 | H6 | 93 | 21 | | | | |
| WASHER, 6MM | I13 | 114 | 11 | WASHER, SPLINE, 28MM | H7 | 94 | 27 | | | | |
| | L7 | 156 | 23 | WASHER, SPLINE, 28X34X1.5 | H7 | 94 | 22 | | | | |
| WASHER, 6X16 | I6 | 107 | 33 | WASHER, SPRING, 22MM | G10 | 81 | 17 | | | | |
| | I8 | 109 | 38 | WASHER, STEERING STEM NUT | I11 | 112 | 21 | | | | |
| WASHER, 8MM | 2-C13 | 226 | 22 | WASHER, THRUST, 20X0.9 | H7 | 94 | 29 | | | | |
| WASHER, 8.5MM | K3 | 136 | 40 | WASHER, THRUST, 22X39X2 | G10 | 81 | 18 | | | | |
| WASHER, 8.5X38 | K14 | 147 | 31 | WASHER, THRUST, 22.1X42X3 | G11 | 82 | 7 | | | | |
| WASHER, CHAIN SLIDER | L6 | 155 | 12 | WASHER, THRUST, 25MM | H7 | 94 | 23 | | | | |
| WASHER, CHANGE PEDAL WAVE | L1 | 150 | 11 | WASHER, THRUST, 5MM | N2 | 183 | 24 | | | | |
| WASHER, DRAIN PLUG, 12MM | H1 | 88 | 25 | WASHER, TONGUED | N1 | 182 | 8 | | | | |
| | H14 | 101 | 1 | WASHER, WAVE | G11 | 82 | 6 | | | | |
| WASHER, DRUM STOPPER | H8 | 95 | 16 | WEIGHT B, HANDLE | I11 | 112 | 14 | | | | |
| WASHER, HEADLIGHT | L4 | 153 | 29 | WEIGHT, BALANCE | J7 | 124 | 1 | | | | |
| WASHER, LOCK | I14 | 115 | 7 | | J15 | 132 | 9 | | | | |
| WASHER, LOCK, 25MM | H7 | 94 | 26 | WEIGHT, STEERING HANDLE | I11 | 112 | 15 | | | | |
| WASHER, LOCK, 28MM | H7 | 94 | 28 | WHEEL SUB ASSY., FR. | J7 | 124 | 6 | | | | |
| WASHER, NEUTRAL | H2 | 89 | 19 | WHEEL SUB ASSY., RR. | J15 | 132 | 8 | | | | |
| | H14 | 101 | 1 | WINKER ASSY., L. FR. | M2 | 167 | 16 | | | | |
| WASHER, OIL BOLT | I6 | 107 | 34 | | M4 | 169 | 3 | | | | |
| | I8 | 109 | 39 | WINKER ASSY., L. RR. | M2 | 167 | 18 | | | | |
| | J9 | 126 | 21 | | M4 | 169 | 9 | | | | |
| | J11 | 128 | 21 | WINKER ASSY., R. FR. | M1 | 166 | 15 | | | | |
| | 2-C11 | 224 | 16 | | M2 | 167 | 15 | | | | |
| | 2-C13 | 226 | 23 | | M4 | 169 | 1 | | | | |
| WASHER, PLAIN, 4MM | K5 | 138 | 9 | WINKER ASSY., R. RR. | M2 | 167 | 17 | | | | |
| WASHER, PLAIN, 5MM | I2 | 103 | 8 | | M4 | 169 | 4 | | | | |
| WASHER, PLAIN, 6MM | K3 | 136 | 46 | WIRE, HELMET SET | M13 | 178 | 1 | | | | |
| | K5 | 138 | 11 | WRENCH, EYE, 19MM | M13 | 178 | 15 | | | | |
| | K14 | 147 | 32 | WRENCH, EYE, 32MM | M13 | 178 | 9 | | | | |
| | L4 | 153 | 23 | WRENCH, HEX., 5MM | M13 | 178 | 10 | | | | |
| | M9 | 174 | 16 | | | | | | | | |
| WASHER, PLAIN, 8MM | K5 | 138 | 10 | | | | | | | | |
| | K11 | 144 | 10 | | | | | | | | |
| | L1 | 150 | 14 | | | | | | | | |
| | 2-C10 | 223 | 16 | | | | | | | | |
| | 2-C14 | 227 | 26 | | | | | | | | |
| WASHER, RUBBER, 8.5X13X2.5 | K13 | 146 | 12 | | | | | | | | |
| WASHER, SCREEN SETTING | N2 | 183 | 10 | | | | | | | | |
| WASHER, SEALING, 10MM | G7 | 78 | 16 | | | | | | | | |
| | H13 | 100 | 1 | | | | | | | | |
| WASHER, SEALING, 34.5MM | G16 | 87 | 21 | | | | | | | | |
| | H14 | 101 | 1 | | | | | | | | |
| WASHER, SEALING, 6MM | G7 | 78 | 17 | | | | | | | | |
| | H13 | 100 | 1 | | | | | | | | |
| WASHER, SEALING, 6.5MM | G2 | 73 | 17 | | | | | | | | |
| | G14 | 85 | 15 | | | | | | | | |
| | H2 | 89 | 20 | | | | | | | | |
| | H13 | 100 | 1 | | | | | | | | |
| | H14 | 101 | 1 | | | | | | | | |
| WASHER, SEALING, 8MM | H2 | 89 | 18 | | | | | | | | |
| | H14 | 101 | 1 | | | | | | | | |
| WASHER, SPECIAL, 10MM | J2 | 119 | 17 | | | | | | | | |
| WASHER, SPECIAL, 12MM | H9 | 96 | 9 | | | | | | | | |

5

1

FOREWORD INDEX

2

ENGINE GROUP

3

FRAME GROUP

4

PART NUMBER INDEX

5

PART NAME INDEX

HONDA
The Power of Dreams



PARTS CATALOGUE NEWS

Honda Motor Co., Ltd. Service Division

Printed in Japan

| | |
|----------------------|-------------------------------------------------------|
| CODE NO. | 13MFJ704 |
| PARTS CATALOGUE NEWS | CBR600RR / CBR600RA CBR600RR7/8/9/A CBR600RA9/A |
| NEWS NO. | 001 |

NEW MODEL CBR600RRA-BR AND CBR600RAA-BR TYPES COMPONENT PARTS-MARKETED

This Parts News CBR600RRA-BR and CBR600RAA-BR types parts exclusively and respectively is based CBR600RR₉-BR/A and CBR600RA₉-BR/A types listed on the CBR600RR/CBR600RA Parts Catalogue.

All other parts not listed herein are the same as CBR600RR₉-BR/A and CBR600RA₉-BR/A types parts.

| Model | Area code | Type | Parts catalogue code | Applicable engine serial No. | Applicable frame serial No. | Applicable throttle body serial No. |
|-----------|-----------|--------|----------------------|------------------------------|-----------------------------|-------------------------------------|
| CBR600RRA | BR | Brazil | BR | PC40E-2200001~ | JH2PC409*AK300001~ | GQ64A A |
| CBR600RAA | BR | Brazil | BR | PC40E-2200001~ | JH2PC409*AK300001~ | GQ64A A |

BOOKNo. : 13MFJ704

Color chart

CBR600RR (CBR600RRA).....BR

| No. | MODEL | | CBR600RRA | | | | | |
|-----|---------------------------|----------------|------------------------------------------|---------------------------------|--------------------------------|------------------------------|----------------------------|-------------|
| | COLOR | | Pearl sunbeam white NH-A66P | Graphite black NH-B01 | Applicable model | | Applicable block No. | Ref. No. |
| | Name of colored parts | Basic part No. | | | Initial applicable model | Final applicable model | | |
| 1 | BODY SET, FRAME | 50010-MFJ-A40 | ZA | ZA | | | F-29 | 5 |
| 2 | CLIP, PANEL FIXING | 91549-MW0-790 | ZA | ZA | | | F-31 | 34 |
| 3 | COWL ASSY., L. UNDER | 64450-MFJ-A40 | ZA | ZA | | | F-33-2 | 9 |
| 4 | COWL ASSY., R. UNDER | 64400-MFJ-A40 | ZA | ZA | | | F-33-1 | 12 |
| 5 | COWL SET, L. MIDDLE A | 64350-MFJ-G30 | ZD | ZA | | | F-33-2 | 4 |
| 6 | COWL SET, L. MIDDLE B | 64550-MFJ-G30 | ZA | ZB | | | F-33-2 | 20 |
| 7 | COWL SET, R. MIDDLE A | 64300-MFJ-G30 | ZA | ZB | | | F-33-1 | 4 |
| 8 | COWL SET, R. MIDDLE B | 64500-MFJ-G30 | ZA | ZB | | | F-33-1 | 18 |
| 9 | COWL SET, RR. SEAT | 77210-MFJ-G30 | ZA | ZB | | | F-16 | 4 |
| 10 | COWL SET, UPPER | 64100-MFJ-G30 | ZA | ZB | | | F-32 | 9 |
| 11 | FENDER COMP., FR. | 61100-MFJ-D00 | ZQ | ZQ | | | F-7 | 1 |
| 12 | GUARD, L. RR. HEAT | 80104-MFJ-D00 | ZC | ZC | | | F-24 | 5 |
| 13 | GUARD, R. RR. HEAT | 80103-MFJ-D00 | ZC | ZC | | | F-24 | 4 |
| 14 | MARK | 83271-MFJ-G30 | ZA | ZB | | | F-35-5 | 15 |
| 15 | MARK, L. TOP SHELTER | 83262-MFJ-A40 | ZD | ZA | | | F-35-5 | 10 |
| 16 | MARK, R. TOP SHELTER | 83261-MFJ-A40 | ZD | ZA | | | F-35-5 | 9 |
| 17 | MARK, RR. SEAT COWL | 83616-MFJ-G30 | ZA | ZA | | | F-35-5 | 16 |
| 18 | MARK, WINDSCREEN | 64202-MFJ-D00 | ZA | ZA | | | F-35-5 | 2 |
| 19 | PROTECTOR, EX. PIPE OUTER | 18340-MFJ-D00 | ZD | ZD | | | F-18 | 7 |
| 20 | SCREEN SET, WIND | 64250-MFJ-D00 | ZA | ZA | | | F-32 | 12 |
| 21 | SHELTER SET, TOP | 83150-MFJ-G30 | ZA | ZB | | | F-14 | 30 |
| 22 | STRIPE A, L. MIDDLE COWL | 64355-MFJ-G30 | ZA | ZB | | | F-35-5 | 7 |
| 23 | STRIPE A, L. TOP SHELTER | 83264-MFJ-G30 | ZA | ZB | | | F-35-5 | 12 |
| 24 | STRIPE A, R. MIDDLE COWL | 64305-MFJ-G30 | ZA | ZB | | | F-35-5 | 5 |
| 25 | STRIPE A, R. TOP SHELTER | 83263-MFJ-G30 | ZA | ZB | | | F-35-5 | 11 |

PARTS CATALOGUE NEWS

BOOKNo. : 13MFJ704

CBR600RR (CBR600RRA).....BR

| No. | MODEL | | CBR600RRA | | | | | |
|-----|--------------------------|----------------|---------------------------|-------------------|--------------------------------|------------------------------|----------------------------|-------------|
| | COLOR | | Pearl sunbeam white | Graphite black | Applicable model | | Applicable block No. | Ref. No. |
| | Name of colored parts | Basic part No. | NH-A66P | NH-B01 | Initial applicable model | Final applicable model | | |
| 26 | STRIPE B, L. MIDDLE COWL | 64357-MFJ-G30 | ZA | ZB | | | F-35-5 | 8 |
| 27 | STRIPE B, L. TOP SHELTER | 83266-MFJ-G30 | ZA | ZB | | | F-35-5 | 14 |
| 28 | STRIPE B, R. MIDDLE COWL | 64307-MFJ-G30 | ZA | ZB | | | F-35-5 | 6 |
| 29 | STRIPE B, R. TOP SHELTER | 83265-MFJ-G30 | ZA | ZB | | | F-35-5 | 13 |
| 30 | STRIPE, L. RR. SEAT COWL | 83621-MFJ-G30 | ZA | ZB | | | F-35-5 | 18 |
| 31 | STRIPE, L. UPPER COWL | 64234-MFJ-G30 | ZA | ZB | | | F-35-5 | 4 |
| 32 | STRIPE, R. RR. SEAT COWL | 83620-MFJ-G30 | ZA | ZB | | | F-35-5 | 17 |
| 33 | STRIPE, R. UPPER COWL | 64233-MFJ-G30 | ZA | ZB | | | F-35-5 | 3 |
| 34 | WHEEL SUB ASSY., FR. | 44650-MFJ-D00 | ZA | ZA | | | F-10 | 6 |
| 35 | WHEEL SUB ASSY., RR. | 42650-MFJ-D01 | ZA | ZA | | | F-13 | 8 |

PARTS CATALOGUE NEWS

BOOKNo. : 13MFJ704

CBR600RA (CBR600RAA).....BR

| No. | MODEL | | CBR600RAA | | | | |
|-----|-----------------------|----------------|---------------------------------|--------------------------------|------------------------------|----------------------------|-------------|
| | COLOR | | Graphite black NH-B01 | Applicable model | | Applicable block No. | Ref. No. |
| | Name of colored parts | Basic part No. | | Initial applicable model | Final applicable model | | |
| 1 | BODY SET, FRAME | 50010-MFJ-A50 | ZA | | | F-29 | 5 |
| 2 | CLIP, PANEL FIXING | 91549-MW0-790 | ZA | | | F-31 | 34 |
| 3 | COWL ASSY., L. UNDER | 64450-MFJ-A50 | ZB | | | F-33-2 | 10 |
| 4 | COWL ASSY., R. UNDER | 64400-MFJ-A40 | ZC | | | F-33-1 | 12 |
| 5 | COWL SET, L. MIDDLE A | 64350-MFJ-G30 | ZE | | | F-33-2 | 4 |
| 6 | COWL SET, L. MIDDLE B | 64550-MFJ-G30 | ZE | | | F-33-2 | 20 |
| 7 | COWL SET, R. MIDDLE A | 64300-MFJ-G30 | ZE | | | F-33-1 | 4 |
| 8 | COWL SET, R. MIDDLE B | 64500-MFJ-G30 | ZE | | | F-33-1 | 18 |
| 9 | COWL SET, RR. SEAT | 77210-MFJ-G30 | ZE | | | F-16 | 4 |
| 10 | COWL SET, UPPER | 64100-MFJ-G30 | ZE | | | F-32 | 9 |
| 11 | FENDER SET, FR. | 61110-MFJ-D50 | ZE | | | F-7 | 7 |
| 12 | GUARD, L. RR. HEAT | 80104-MFJ-D00 | ZC | | | F-24 | 5 |
| 13 | GUARD, R. RR. HEAT | 80103-MFJ-D00 | ZC | | | F-24 | 4 |
| 14 | MARK | 83271-MFJ-G30 | ZE | | | F-35-8 | 5 |
| 15 | MARK, ABS | 61105-MFL-D00 | ZA | | | F-35-8 | 1 |
| 16 | MARK, L. TOP SHELTER | 83262-MFJ-G30 | ZA | | | F-35-8 | 4 |
| 17 | MARK, R. TOP SHELTER | 83261-MFJ-G30 | ZA | | | F-35-8 | 3 |
| 18 | MARK, RR. SEAT COWL | 83616-MFJ-G30 | ZC | | | F-35-8 | 6 |
| 19 | MARK, WINDSCREEN | 64202-MFJ-D00 | ZA | | | F-35-8 | 2 |
| 20 | SCREEN SET, WIND | 64250-MFJ-D00 | ZA | | | F-32 | 12 |
| 21 | SHELTER SET, TOP | 83150-MFJ-G30 | ZC | | | F-14 | 30 |
| 22 | WHEEL SUB ASSY., FR. | 44650-MFJ-D00 | ZA | | | F-10 | 6 |
| 23 | WHEEL SUB ASSY., RR. | 42650-MFJ-D01 | ZA | | | F-13 | 8 |

PARTS CATALOGUE NEWS

BOOKNo. : 13MFJ704

| Block No. | Ref. No. | Part No. | Description | Reqd. QTY | | | | | | Base Part No. | Parts catalogue code |
|-----------|----------|-----------------|-------------------------------------------------------------|-----------|---------------|---|---|---------------|---|-----------------|----------------------|
| | | | | 7 | CBR600RR 8 | 9 | A | CBR600RA 9 | A | | |
| F-7 | 1 | | FENDER COMP., FR. *GY140M* BRIGHT LIME GREEN METALLIC | - | - | - | 0 | - | - | 61100-MFJ-D00ZL | |
| | | 61100-MFJ-D00ZQ | *R334*..... VICTORY RED | - | - | - | 1 | - | - | 61100-MFJ-D00ZD | |
| | 7 | | FENDER SET, FR. (WL) *R157*..... ITALIAN RED | - | - | - | - | - | 0 | 61110-MFJ-D50ZC | |
| | | 61110-MFJ-D50ZE | *NHB01*..... GRAPHITE BLACK | - | - | - | - | - | 1 | 61110-MFJ-D50ZB | |
| F-14 | 30 | | SHELTER, TOP *TYPE2*(WL) | - | - | - | - | - | 0 | 83150-MFJ-A40ZF | |
| | | 83150-MFJ-G30ZA | SHELTER SET, TOP *TYPE1*(WL) . | - | - | - | 1 | - | - | 83150-MFJ-A40ZE | |
| | | 83150-MFJ-G30ZB | SHELTER SET, TOP *TYPE2*(WL) . | - | - | - | 1 | - | - | 83150-MFJ-A40ZF | |
| | | 83150-MFJ-G30ZC | SHELTER SET, TOP *TYPE4*(WL) . | - | - | - | - | - | 1 | 83150-MFJ-A40ZE | |
| F-16 | 4 | | COWL SET, RR. SEAT *TYPE5*(WL) | - | - | - | - | - | 0 | 77210-MFJ-A40ZJ | |
| | | 77210-MFJ-G30ZA | COWL SET, RR. SEAT *TYPE1*(WL) | - | - | - | 1 | - | - | 77210-MFJ-A40ZF | |
| | | 77210-MFJ-G30ZB | COWL SET, RR. SEAT *TYPE2*(WL) | - | - | - | 1 | - | - | 77210-MFJ-A40ZJ | |
| | | 77210-MFJ-G30ZE | COWL SET, RR. SEAT *TYPE4*(WL) | - | - | - | - | - | 1 | 77210-MFJ-A40ZF | |
| F-18-1 | 8 | 31420-MFJ-A42 | MOTOR ASSY., SERVO | - | - | - | 1 | - | 1 | 31420-MFJ-A41 | |
| F-28-1 | 14 | 93401-04025-08 | BOLT-WASHER, 4X25 | - | - | - | 2 | - | 2 | 93893-04025-08 | |
| F-32 | 9 | | COWL SET, UPPER *TYPE2*(WL) .. | - | - | - | - | - | 0 | 64100-MFJ-A40ZF | |
| | | 64100-MFJ-G30ZA | COWL SET, UPPER *TYPE1*(WL) .. | - | - | - | 1 | - | - | 64100-MFJ-A40ZE | |
| | | 64100-MFJ-G30ZB | COWL SET, UPPER *TYPE2*(WL) .. | - | - | - | 1 | - | - | 64100-MFJ-A40ZF | |
| | | 64100-MFJ-G30ZE | COWL SET, UPPER *TYPE4* | - | - | - | - | - | 1 | 64100-MFJ-A40ZE | |
| F-33-1 | 4 | | COWL SET, R. MIDDLE A *TYPE2*(WL) | - | - | - | - | - | 0 | 64300-MFJ-A40ZF | |
| | | 64300-MFJ-G30ZA | COWL SET, R. MIDDLE A *TYPE1*(WL) | - | - | - | 1 | - | - | 64300-MFJ-A40ZE | |
| | | 64300-MFJ-G30ZB | COWL SET, R. MIDDLE A *TYPE2*(WL) | - | - | - | 1 | - | - | 64300-MFJ-A40ZF | |

PARTS CATALOGUE NEWS

BOOKNo. : 13MFJ704

| Block No. | Ref. No. | Part No. | Description | Reqd. QTY | | | | | Base Part No. | Parts catalogue code | |
|-----------|----------|-----------------|------------------------------------------------------------------|-----------|---------------|---|---|---------------|---------------|----------------------|---|
| | | | | 7 | CBR600RR 8 | 9 | A | CBR600RA 9 | | | A |
| | | 64300-MFJ-G30ZE | COWL SET, R. MIDDLE A *TYPE4* | - | - | - | - | - | 1 | 64300-MFJ-A40ZE | |
| | 12 | 64400-MFJ-A40ZC | COWL ASSY., R. UNDER *NH436M* MAT GUNPOWDER BLACK METALLIC | - | - | - | - | - | 1 | 64400-MFJ-A40ZA | |
| | 18 | | COWL SET, R. MIDDLE B *TYPE5* (WL) | - | - | - | - | - | 0 | 64500-MFJ-A40ZJ | |
| | | 64500-MFJ-G30ZA | COWL SET, R. MIDDLE B *TYPE1* (WL) | - | - | - | 1 | - | - | 64500-MFJ-A40ZF | |
| | | 64500-MFJ-G30ZB | COWL SET, R. MIDDLE B *TYPE2* (WL) | - | - | - | 1 | - | - | 64500-MFJ-A40ZJ | |
| | | 64500-MFJ-G30ZE | COWL SET, R. MIDDLE B *TYPE3* (WL) | - | - | - | - | - | 1 | 64500-MFJ-A40ZF | |
| F-33-2 | 4 | | COWL SET, L. MIDDLE A *TYPE2* (WL) | - | - | - | - | - | 0 | 64350-MFJ-A40ZF | |
| | | 64350-MFJ-G30ZA | | - | - | - | 1 | - | - | 64350-MFJ-A40ZE | |
| | | 64350-MFJ-G30ZD | COWL SET, L. MIDDLE A *TYPE1* (WL) | - | - | - | 1 | - | - | 64350-MFJ-A40ZF | |
| | | 64350-MFJ-G30ZE | COWL SET, L. MIDDLE A *TYPE4* | - | - | - | - | - | 1 | 64350-MFJ-A40ZE | |
| | 10 | 64450-MFJ-A50ZB | COWL ASSY., L. UNDER *NH436M* MAT GUNPOWDER BLACK METALLIC | - | - | - | - | - | 1 | 64450-MFJ-A50ZA | |
| | 20 | | COWL SET, L. MIDDLE B *TYPE5* (WL) | - | - | - | - | - | 0 | 64550-MFJ-A40ZJ | |
| | | 64550-MFJ-G30ZA | COWL SET, L. MIDDLE B *TYPE1* (WL) | - | - | - | 1 | - | - | 64550-MFJ-A40ZF | |
| | | 64550-MFJ-G30ZB | COWL SET, L. MIDDLE B *TYPE2* (WL) | - | - | - | 1 | - | - | 64550-MFJ-A40ZJ | |
| | | 64550-MFJ-G30ZE | COWL SET, L. MIDDLE B *TYPE3* (WL) | - | - | - | - | - | 1 | 64550-MFJ-A40ZF | |

PARTS CATALOGUE NEWS

BOOKNo. : 13MFJ704

| Block No. | Ref. No. | Part No. | Description | Reqd. QTY | | Base Part No. | Parts catalogue code |
|-----------|----------|----------|-------------|-------------------|-----------------|---------------|----------------------|
| | | | | CBR600RR 8 9 A | CBR600RA 9 A | | |

F-34 CAUTION LABEL

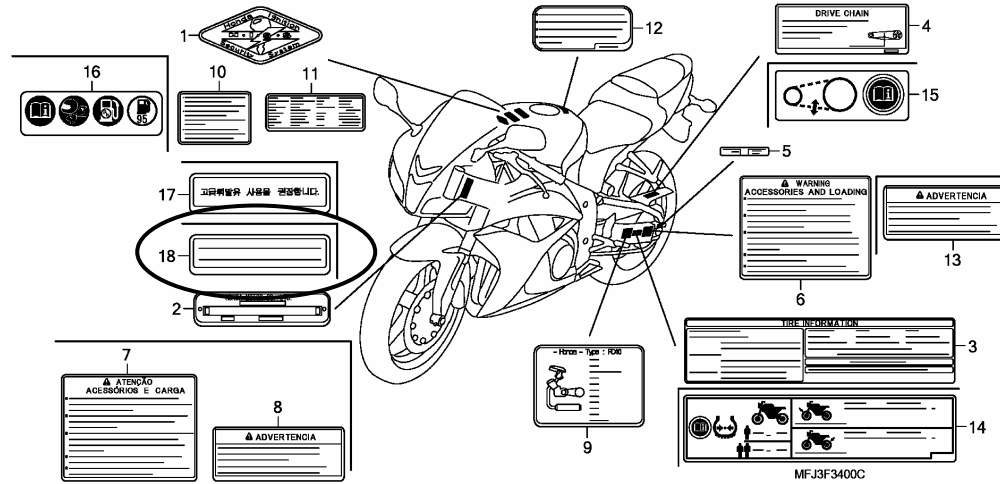

| | | | | | | | | | | |
|--------|----|-----------------|-------------------------------------|---|---|---|---|---|---|-----------------|
| F-34 | 12 | | LABEL, FUEL CAUTION (PORTUGUESE) | - | - | - | 0 | - | 0 | 87586-MEL-630 |
| | 18 | 87586-MFL-B20 | LABEL, PREMIUM FUEL RECOMMENDED | - | - | - | 1 | - | 1 | |
| F-35-5 | 1 | | MARK, ABS *TYPE1* | - | - | - | - | - | 0 | 61105-MFL-D00ZA |
| | 2 | | MARK, WINDSCREEN *TYPE1* | - | - | - | - | - | 0 | 64202-MFJ-D00ZA |
| | 3 | | STRIPE, R. UPPER COWL *TYPE1* | - | - | - | - | - | 0 | 64233-MFJ-A40ZA |
| | | | STRIPE, R. UPPER COWL *TYPE2* | - | - | - | - | - | 0 | 64233-MFJ-A40ZB |
| | | 64233-MFJ-G30ZA | STRIPE, R. UPPER COWL *TYPE1* | - | - | - | 1 | - | - | 64233-MFJ-A40ZA |
| | | 64233-MFJ-G30ZB | STRIPE, R. UPPER COWL *TYPE2* | - | - | - | 1 | - | - | 64233-MFJ-A40ZB |
| | 4 | | STRIPE, L. UPPER COWL *TYPE1* | - | - | - | - | - | 0 | 64234-MFJ-A40ZA |
| | | | STRIPE, L. UPPER COWL *TYPE2* | - | - | - | - | - | 0 | 64234-MFJ-A40ZB |
| | | 64234-MFJ-G30ZA | STRIPE, L. UPPER COWL *TYPE1* | - | - | - | 1 | - | - | 64234-MFJ-A40ZA |

PARTS CATALOGUE NEWS

BOOKNo. : 13MFJ704

| Block No. | Ref. No. | Part No. | Description | Reqd. QTY | | | | | Base Part No. | Parts catalogue code | |
|-----------|----------|-----------------|-------------------------------------|-----------|---------------|---|---|---------------|---------------|----------------------|---|
| | | | | 7 | CBR600RR 8 | 9 | A | CBR600RA 9 | | | A |
| | | 64234-MFJ-G30ZB | STRIPE, L. UPPER COWL *TYPE2* | - | - | - | 1 | - | - | 64234-MFJ-A40ZB | |
| | 5 | | STRIPE A, R. MIDDLE COWL *TYPE1* | - | - | - | - | - | 0 | 64305-MFJ-A40ZA | |
| | | | STRIPE A, R. MIDDLE COWL *TYPE2* | - | - | - | - | - | 0 | 64305-MFJ-A40ZB | |
| | | 64305-MFJ-G30ZA | STRIPE A, R. MIDDLE COWL *TYPE1* | - | - | - | 1 | - | - | 64305-MFJ-A40ZA | |
| | | 64305-MFJ-G30ZB | STRIPE A, R. MIDDLE COWL *TYPE2* | - | - | - | 1 | - | - | 64305-MFJ-A40ZB | |
| | 6 | | STRIPE B, R. MIDDLE COWL *TYPE1* | - | - | - | - | - | 0 | 64307-MFJ-A40ZA | |
| | | | STRIPE B, R. MIDDLE COWL *TYPE2* | - | - | - | - | - | 0 | 64307-MFJ-A40ZB | |
| | | 64307-MFJ-G30ZA | STRIPE B, R. MIDDLE COWL *TYPE1* | - | - | - | 1 | - | - | 64307-MFJ-A40ZA | |
| | | 64307-MFJ-G30ZB | STRIPE B, R. MIDDLE COWL *TYPE2* | - | - | - | 1 | - | - | 64307-MFJ-A40ZB | |
| | 7 | | STRIPE A, L. MIDDLE COWL *TYPE1* | - | - | - | - | - | 0 | 64355-MFJ-A40ZA | |
| | | | STRIPE A, L. MIDDLE COWL *TYPE2* | - | - | - | - | - | 0 | 64355-MFJ-A40ZB | |
| | | 64355-MFJ-G30ZA | STRIPE A, L. MIDDLE COWL *TYPE1* | - | - | - | 1 | - | - | 64355-MFJ-A40ZA | |
| | | 64355-MFJ-G30ZB | STRIPE A, L. MIDDLE COWL *TYPE2* | - | - | - | 1 | - | - | 64355-MFJ-A40ZB | |
| | 8 | | STRIPE B, L. MIDDLE COWL *TYPE1* | - | - | - | - | - | 0 | 64357-MFJ-A40ZA | |
| | | | STRIPE B, L. MIDDLE COWL *TYPE2* | - | - | - | - | - | 0 | 64357-MFJ-A40ZB | |
| | | 64357-MFJ-G30ZA | STRIPE B, L. MIDDLE COWL *TYPE1* | - | - | - | 1 | - | - | 64357-MFJ-A40ZA | |

PARTS CATALOGUE NEWS

BOOKNo. : 13MFJ704

| Block No. | Ref. No. | Part No. | Description | Reqd. QTY | | | | | | Base Part No. | Parts catalogue code |
|-----------|----------|-----------------|-------------------------------------|-----------|---------------|---|---|---------------|---|-----------------|----------------------|
| | | | | 7 | CBR600RR 8 | 9 | A | CBR600RA 9 | A | | |
| | | 64357-MFJ-G30ZB | STRIPE B, L. MIDDLE COWL *TYPE2* | - | - | - | 1 | - | - | 64357-MFJ-A40ZB | |
| | 9 | | MARK, R. TOP SHELTER *TYPE1* | - | - | - | - | - | 0 | 83261-MFJ-A40ZA | |
| | | | MARK, R. TOP SHELTER *TYPE2* | - | - | - | - | - | 0 | 83261-MFJ-A40ZB | |
| | | 83261-MFJ-A40ZD | MARK, R. TOP SHELTER *TYPE4* | - | - | - | 1 | - | - | 83261-MFJ-A40ZB | |
| | 10 | | MARK, L. TOP SHELTER *TYPE1* | - | - | - | - | - | 0 | 83262-MFJ-A40ZA | |
| | | | MARK, L. TOP SHELTER *TYPE2* | - | - | - | - | - | 0 | 83262-MFJ-A40ZB | |
| | | 83262-MFJ-A40ZD | MARK, L. TOP SHELTER *TYPE4* | - | - | - | 1 | - | - | 83262-MFJ-A40ZB | |
| | 11 | | STRIPE A, R. TOP SHELTER *TYPE1* | - | - | - | - | - | 0 | 83263-MFJ-A40ZA | |
| | | | STRIPE A, R. TOP SHELTER *TYPE2* | - | - | - | - | - | 0 | 83263-MFJ-A40ZB | |
| | | 83263-MFJ-G30ZA | STRIPE A, R. TOP SHELTER *TYPE1* | - | - | - | 1 | - | - | 83263-MFJ-A40ZA | |
| | | 83263-MFJ-G30ZB | STRIPE A, R. TOP SHELTER *TYPE2* | - | - | - | 1 | - | - | 83263-MFJ-A40ZB | |
| | 12 | | STRIPE A, L. TOP SHELTER *TYPE1* | - | - | - | - | - | 0 | 83264-MFJ-A40ZA | |
| | | | STRIPE A, L. TOP SHELTER *TYPE2* | - | - | - | - | - | 0 | 83264-MFJ-A40ZB | |
| | | 83264-MFJ-G30ZA | STRIPE A, L. TOP SHELTER *TYPE1* | - | - | - | 1 | - | - | 83264-MFJ-A40ZA | |
| | | 83264-MFJ-G30ZB | STRIPE A, L. TOP SHELTER *TYPE2* | - | - | - | 1 | - | - | 83264-MFJ-A40ZB | |
| | 13 | | STRIPE B, R. TOP SHELTER *TYPE1* | - | - | - | - | - | 0 | 83265-MFJ-A40ZA | |
| | | | STRIPE B, R. TOP SHELTER *TYPE2* | - | - | - | - | - | 0 | 83265-MFJ-A40ZB | |
| | | 83265-MFJ-G30ZA | STRIPE B, R. TOP SHELTER *TYPE1* | - | - | - | 1 | - | - | 83265-MFJ-A40ZA | |

PARTS CATALOGUE NEWS

BOOKNo. : 13MFJ704

| Block No. | Ref. No. | Part No. | Description | Reqd. QTY | | | | | | Base Part No. | Parts catalogue code |
|-----------|----------|-----------------|----------------------------------------|-----------|---------------|---|---|---------------|---|-----------------|----------------------|
| | | | | 7 | CBR600RR 8 | 9 | A | CBR600RA 9 | A | | |
| | | 83265-MFJ-G30ZB | STRIPE B, R. TOP SHELTER *TYPE2* | - | - | - | 1 | - | - | 83265-MFJ-A40ZB | |
| | 14 | | STRIPE B, L. TOP SHELTER *TYPE1* | - | - | - | - | - | 0 | 83266-MFJ-A40ZA | |
| | | | STRIPE B, L. TOP SHELTER *TYPE2* | - | - | - | - | - | 0 | 83266-MFJ-A40ZB | |
| | | 83266-MFJ-G30ZA | STRIPE B, L. TOP SHELTER *TYPE1* | - | - | - | 1 | - | - | 83266-MFJ-A40ZA | |
| | | 83266-MFJ-G30ZB | STRIPE B, L. TOP SHELTER *TYPE2* | - | - | - | 1 | - | - | 83266-MFJ-A40ZB | |
| | 15 | | MARK *TYPE2*(CBR 600RR) | - | - | - | - | - | 0 | 83271-MFJ-A40ZB | |
| | | | MARK *TYPE5*(CBR 600RR) | - | - | - | - | - | 0 | 83271-MFJ-A40ZE | |
| | | 83271-MFJ-G30ZA | MARK *TYPE1*(CBR 600RR) | - | - | - | 2 | - | - | 83271-MFJ-A40ZB | |
| | | 83271-MFJ-G30ZB | MARK *TYPE2*(CBR 600RR) | - | - | - | 2 | - | - | 83271-MFJ-A40ZE | |
| | 16 | | MARK, RR. SEAT COWL *TYPE2* (HONDA) | - | - | - | - | - | 0 | 83616-MFJ-A40ZB | |
| | | | MARK, RR. SEAT COWL *TYPE4* (HONDA) | - | - | - | 0 | - | 0 | 83616-MFJ-A40ZE | |
| | | 83616-MFJ-G30ZA | MARK, RR. SEAT COWL *TYPE1* (HONDA) | - | - | - | 1 | - | - | 83616-MFJ-A40ZB | |
| | 17 | | STRIPE, R. RR. SEAT COWL *TYPE2* | - | - | - | - | - | 0 | 83620-MFJ-A40ZB | |
| | | | STRIPE, R. RR. SEAT COWL *TYPE5* | - | - | - | - | - | 0 | 83620-MFJ-A40ZE | |
| | | 83620-MFJ-G30ZA | STRIPE, R. RR. SEAT COWL *TYPE1* | - | - | - | 1 | - | - | 83620-MFJ-A40ZB | |
| | | 83620-MFJ-G30ZB | STRIPE, R. RR. SEAT COWL *TYPE2* | - | - | - | 1 | - | - | 83620-MFJ-A40ZE | |
| | 18 | | STRIPE, L. RR. SEAT COWL *TYPE2* | - | - | - | - | - | 0 | 83621-MFJ-A40ZB | |

PARTS CATALOGUE NEWS

BOOKNo. : 13MFJ704

| Block No. | Ref. No. | Part No. | Description | Reqd. QTY | | | | | | Base Part No. | Parts catalogue code |
|-----------|----------|-----------------|----------------------------------------|-----------|---------------|---|---|---------------|---|-----------------|----------------------|
| | | | | 7 | CBR600RR 8 | 9 | A | CBR600RA 9 | A | | |
| | | | STRIPE, L. RR. SEAT COWL *TYPE5* | - | - | - | - | - | 0 | 83621-MFJ-A40ZE | |
| | | 83621-MFJ-G30ZA | STRIPE, L. RR. SEAT COWL *TYPE1* | - | - | - | 1 | - | - | 83621-MFJ-A40ZB | |
| | | 83621-MFJ-G30ZB | STRIPE, L. RR. SEAT COWL *TYPE2* | - | - | - | 1 | - | - | 83621-MFJ-A40ZE | |
| F-35-8 | 1 | 61105-MFL-D00ZA | MARK, ABS *TYPE1* | - | - | - | - | - | 2 | | |
| | 2 | 64202-MFJ-D00ZA | MARK, WINDSCREEN *TYPE1* | - | - | - | - | - | 1 | | |
| | 3 | 83261-MFJ-G30ZA | MARK, R. TOP SHELTER *TYPE1* . | - | - | - | - | - | 1 | | |
| | 4 | 83262-MFJ-G30ZA | MARK, L. TOP SHELTER *TYPE1* . | - | - | - | - | - | 1 | | |
| | 5 | 83271-MFJ-G30ZE | MARK *TYPE3*(CBR 600RR) | - | - | - | - | - | 2 | | |
| | 6 | 83616-MFJ-G30ZC | MARK, RR. SEAT COWL *TYPE2* (HONDA) | - | - | - | - | - | 1 | | |



PARTS CATALOGUE NEWS

Honda Motor Co., Ltd. Service Division

PARTS CATALOGUE - CORRECTED

Printed in Japan

| | |
|----------------------|-------------------------------------------------------|
| CODE NO. | 13MFJ704 |
| PARTS CATALOGUE NEWS | CBR600RR / CBR600RA CBR600RR7/8/9/A CBR600RA9/A |
| NEWS NO. | 002 |

| Block No. | Ref. No. | Note | Part No. | Description | Reqd. QTY | | | | | | Serial No. | Parts catalogue code |
|-----------|----------|------|---------------|--------------------------|-----------|---|---|---|---|---|------------|----------------------|
| | | | | | 7 | 8 | 9 | A | 9 | A | | |
| F-4-1 | 32 | K | 90101-MBZ-G00 | BOLT, FLANGE, 6X22 | - | - | - | - | 2 | 2 | | |

NOTE A:PART NO. CHANGE D:NEWLY PROVIDED E:PART NO.DELETION K:REQUIRED NO. CORRECTION L:APPLICATION SERIAL NO. CORRECTION
T:APPLICATION CORRECTION Z:REMARKS CHANGE